The Los Angeles Times

"Sail on, sail on, and on and on."

In Three Parts—44 Pages

PART I—TELEGRAPH SHEET—16 PAGES

TUESDAY MORNING, SEPTEMBER 15, 1925. DAILY, 5 CENTS. SUNDAY 10 CENTS

GREATER SOUTHERN CALIFORNIA

Liberty Under Law—Equal Rights—True Industrial Freedom

TWO JAILED IN DEEP MYSTERY

Girl Says One Man Pulled Her Hair and Another Slapped Her

At 5:48 a.m. yesterday, so far as the police of the Hollywood division learned, all was peace and quiet in the home of Mr. and Mrs. P. S. Birch, 1336 North Van Ness avenue.

At 6 a.m., according to assertions made to the police, George Wilson, an actor, of 5628 Harold Way, approached a davenport on which Miss Lina Stimson was lying, seized her hair and pulled it. At 6h. 6m. 15s. a.m., Miss Stimson screamed, and at 6h. 6m. 25s. a.m.—this is still according to the police—Hugh P. Fay, 1041 South Union avenue, slapped Miss Stimson's mouth.

At 6:01 a.m. Miss Stimson called the police and had Wilson and Fay locked up on charges of battery.

That was as much as the police learned.

SEEK EX-BALL PLAYER AS HEIR TO FORTUNE

Harvey B. Casey, 47 years of age, former semipro baseball player, last heard of on the Pacific Coast, is being sought by W. J. Cox, probate geneslogist, as heir to a $15,000 estate. Cox conducts a clearinghouse of unclaimed estates, has been through his Coast operations. Casey in 1909 wrote a letter from Baker, Wash., in which he said he had spent the first five months of that year in Seattle and the remainder in Baker. In 1916 he is known to have been employed at Concrete, Wash., and was last heard from at Anacortes, Wash. In 1916 he was seen in San Francisco. Cox's office in Chicago is with the Federal Reserve Bank.

FATHER OF A. T. HOYT, SCREEN ACTOR, DIES

Charles Arthur Hoyt, 75 years of age, father of Arthur T. Hoyt, motion-picture actor, died yesterday in his home at the Hoyt Apartments, 612 St. Paul avenue. Hoyt, who was a retired mining engineer, also leaves another son, Henry B. Hoyt of Butte, Mont. Funeral arrangements have not been completed. The body is in charge of Pierce Brothers undertakers.

NEW YORK AT POLLS

Primary Ballot on Today

Al Smith Faces Crisis in Fight for Control of Tammany Hall

Mayor's Race for Third Term in Balance on Eve of Election

[BY ARTHUR SEARS HENNING]
[EXCLUSIVE DISPATCH]

NEW YORK, Sept. 14.—With Al Smith and Mayor Hylan largely mum on the hustings up to the last minute and with Randolph Hearst putting on the final licks for good measure, the most exciting primary campaign in the history of Gotham came to a close tonight.

Tomorrow the ballots will be counted, ending at 9 p.m. the Democratic conflict promises to be all five boroughs of this city between State Senator Walker, the candidate for the nomination made by Gov. Smith and Mayor Hylan, who [illegible] with the backing of Hearst and Bourke McCooey of the [illegible] and the municipal [illegible] have sunk almost out of sight in the thrilling waters of the strife between Al Smith and Hearst for control of the Democratic party in this region [illegible] unfolded. To such an extent has the contest come that the New York Democrats are going to the polls tomorrow not so much to vote for Walker or for Hylan as to vote for or against Al Smith.

[illegible] GOTHAM

By the same token the eyes of the country will be turned [illegible] to learn whether Al Smith, in his first fight as the leader of Tammany Hall since the death of Boss Murphy and [illegible] to the Presidency of the New York Democrats solidly [illegible] him, or whether Al Smith, for the first at this crucial moment, is weakened and is compelled to [illegible] with Hearst in 1928.

Interest is centered amid the [illegible] of the Democratic fight in this city on the cost their ballots, on whether their candidate for Mayor shall be Frank D. Waterman, the millionaire foundry [illegible] manufacturer put up by the Republican organization, or [illegible] Jerome or William M. Bandy, whom is leading a revolt in the Republican bosses. [illegible] to be the Democratic

(Continued on Page 2, Column 2)

ENGLAND WILL TELL WORLD

New Wireless Station to Make Unnecessary Relay Plants

[BY CABLE—EXCLUSIVE DISPATCH]

LONDON, Sept. 14. — The new wireless station which the British government expects to open next year at Rugby will make it possible for Great Britain to talk to the entire world without the aid of intermediaries.

Trials start in November with twelve "Eiffel Towers," as giant masts which rise 820 feet in the air are called. The aerial will be one and a half miles long and a half-mile wide. The Dominions and colonies are building stations to correspond with this immense "mother" station.

PARIS ENDS DEBT TALKS IN MOSCOW

Reds Reported Preparing Appeal for Resumption of Negotiations

[BY CABLE—EXCLUSIVE DISPATCH]

PARIS, Sept. 14.—Confirmed reports reaching Paris from Moscow state that the French government has broken off the pourparlers with the soviet delegates, which have been going on for more than two months, relative to a settlement of the czar's government's debt to France.

The sudden cessation of the pourparlers surprised Moscow, as advance reports leaking out indicated that favorable progress was under way with the Reds willing to recognize the imperial government's obligations to the private French bondholders and willing to compromise on the reimbursement for property seized by the Communists.

It is reported that the soviets are preparing to appeal to Aristide Briand, French Foreign Minister, for a resumption of the negotiations.

Finance Minister Joseph Caillaux is reported to be definitely opposed to Moscow's refusal to recognize the entirety of the debt and insists that the Reds pay up their cash annuities, thereby easing France's burdens in paying the British and American war debts annually.

PRINCE GEORGE IN TOKIO

TOKIO, Sept. 15. — Prince George of England arrived in Yokohama today aboard the cruiser H. M. S. Hawkins for an unofficial four-day visit in Japan.

EUROPE MAY FORM TIES

More Pacts for Security Loom

Balkan Agreement Likely as Corollary of German and Allied Treaty

Baltic States Also Will be Subject of Dealings to Insure Peace

[BY CABLE AND ASSOCIATED PRESS]

GENEVA, Sept. 14.—Simultaneously with the forthcoming negotiations between the Allies and Germany for a pact guaranteeing the security of the Rhine region, statesmen are nourishing the hope of the creation of other regional European peace pacts, one among the Balkan States and another among the Baltic group.

The former appears to offer more chances of success than the latter, for the Grecian Foreign Minister already has mapped out tentative plans for a pact with Jugo-Slavia and Rumania, and possibly also with Bulgaria.

M. Galvanauskas, former Premier of Lithuania, said today that an economic entente between Lithuania, Latvia and Esthonia already exists and that it can be transferred instantaneously into a military entente in the event of aggression from without.

It is believed here that difficulty will arise over an attempt to bring Finland and Poland into a general Baltic arrahgement as Finland is said to be not disposed at present to enter into an alliance with Poland because of the difficulties Poland is encountering in attempting to please her minority populations, particularly the Ukranians.

STUDY OF STATUS OF WORLD COURT ASKED

[BY CABLE AND ASSOCIATED PRESS]

GENEVA, Sept. 14.—Former Foreign Minister Buero of Uruguay introduced a resolution in the League of Nations Assembly today asking the League Council to undertake study of the status of the permanent Court of International Justice with a view to obtaining more universal acceptance of the jurisdiction of that tribunal.

The resolution suggests that the Council take into account the court's work and experience and the opinions concerning it voiced in the world Parliaments and in scientific and other circles.

The assembly delegates read into Senor Buero's speech an allusion to the United States as one of the countries whose adherence to the court is desirable.

The Uruguayan spokesman also propounded in favor of the Swedish project for an international convention on compulsory arbitration.

Count Apponyi of Hungary presented an amendment to the Spanish resolution of Saturday concerning the proposed disarmament conference. The Spanish text would postpone preparations by the League of Nations for such conference until the Council deemed satisfactory general political security had been achieved through regional pacts.

Count Apponyi said this meant too long a postponement and he moved that the Council now begin preparations for the conference which thus could be convoked as soon as the conditions of security "upon which the success of the conference must depend" are fulfilled.

PLANE WILL PICK COURSE OF AIR TOUR

Ford Trophy to be Prize in Commercial Contest Over 1900-Mile Course

[BY A. P. NIGHT WIRE]

CHICAGO, Sept. 14.—A pathfinding airplane for the commercial airplane reliability tour for the Ford trophy, arrived at Maywood flying field tonight from Detroit and will take off from here tomorrow morning on its pathfinding expedition.

The plane is piloted by Eddie Stinson and carries a party of Detroit Chamber of Commerce officials and newspaper men. The plane is picking the path over which from twenty to thirty commercial airplanes will fly a distance of approximately 1900 miles in the contest for the trophy.

The tour will start from Detroit and take in eleven cities, the planes arriving in Chicago the 28th inst.

The pathfinding plane tomorrow will visit Moline and Des Moines.

Fire Loss Rises Despite Battle for Prevention

[BY A. P. NIGHT WIRE]

SAN ANTONIO (Tex.) Sept. 14. America's fire loss has risen, exceeding $550,000,000 in 1924, despite efforts of fire marshals and a larger percentage of fire-resistive buildings.

In calling this fact to the attention of the Fire Marshals' Association of North America, President S. W. Wade, insurance commissioner of North Carolina, also pointed to the loss of more than 17,000 lives, and therefore, an economic loss of more than $1,000,000,000.

How They Might Keep Warm

LIQUOR DEATH SPURT CITED

Data of Church Council Show Upward Trend Since 1920; Economic Benefit by Prohibition Seen

[BY A. P. NIGHT WIRE]

WASHINGTON, Sept. 14.—A collection of varied information as to the effect of prohibition on economic conditions and health was made public tonight by the Research and Educational Department of the Federal Council of Churches as a part of its report on the prohibition question.

No definite conclusions were stated, but it was remarked in the report that in general the number of deaths from diseases that grow out of liquor drinking showed a drop in 1920, early in the prohibition regime, but an increase in the years thereafter. This was one of the tabulations on which the first section of the report, made public last night, suggested that the trend of social consequences of prohibition since 1920 had been "disturbing."

ECONOMIC VALUE

On the economic side of the question the report contained these observations:

"Probably no careful observer will say that the abolition of the saloon has not effected a very substantial amelioration of large numbers of the working class. . . .

"At the same time, the appeal to specific economic data—increased business activity, growing bank deposits, etc.—to prove the effects of prohibition must be made very guardedly. All attempts to measure this increase in quantitative terms are fraught with danger, because of the great increase in prosperity since 1921, due to other causes. . . . In addition to the increase in money wages, we must consider the extensive thrift campaigns carried on throughout the country. . . . But it would be idle to dispute the assumption that prohibition has been a factor, and an important one, in keeping savings deposits on a high level.

"Good authority also can be found for the statement that industry has profited very materially through the heightened morale. . . .

"It its noteworthy that a questionnaire sent as part of this investigation to 1000 or more business men, directors in important corporations selected at random, asking for their verdicts as business men upon prohibition, yielded a 'wet' result—not, apparently, so much because of observed effects upon business or industry as because of strong personal prejudice and dissatisfaction with the social and political results of prohibition as they saw them."

VARIOUS SOURCES

Various sources were drawn upon for the health statistics presented in the report. The Census Bureau figures were quoted on deaths from alcoholism and cirrhosis of the liver, and the report observed that they showed a drop in 1920 and a rise thereafter, except for a drop for cirrhosis in 1923. Officials of the Bellevue Hospital, New York, were quoted as saying that, while more acute and fewer chronic cases proportionately result from alcohol were handled just after prohibition became effective, "there is a drift back to preprohibition conditions in the type of alcoholism that prevails."

A compilation of figures on alcoholic insanity and intemperate use of alcohol showed a drop from 1917 to 1921 and an increase since. The report added that figures as to the number of alcoholics discharged from New York hospitals "show in general the same trend that we have been noting, but with this important feature, that the year 1924 shows a slight decrease."

Official figures on the number of alcoholic cases per 1000 enlisted men in the Army showed a low-water mark of 1.06 in 1918, a jump to 11.18 in 1922, 8.32 in 1923 and 9.19 in 1924.

"Much has been said of the fall-

(Continued on Page 2, Column 6)

FORD TO BE REARRESTED

Radical Freed From Prison Will Be Prosecuted For Murder by Son of Man Slain in Riot

[EXCLUSIVE DISPATCH]

SACRAMENTO, Sept. 14.—Richard "Blackie" Ford, radical, who was paroled by the State Board of Prison Directors last Friday after serving twelve years of a life sentence for the Wheatland hop riot murders will be arrested and tried on another murder charge in Yuba county, Dist.-Atty. Manwell of Marysville, announced today.

Manwell, whose father, Dist.-Atty. E. T. Manwell, was killed in the riot, and for whose death Ford was convicted, declared that he proposes to try Ford on the charge of murdering Thomas Reardon, a deputy sheriff who was slain with Manwell.

In a statement, Manwell said: "Inasmuch as Ford has served only a little over eleven years for inciting a riot which brought about the murder of my father, who was then District Attorney, Deputy Sheriff Thomas Reardon, Sheriff George A. Voss and the maiming for life of Deputy Sheriff L. V. Anderson, I do not feel that he has been justly dealt with.

"At that time Ford was an I.W.W., and ever since his conviction the I.W.W. have used every means at their command to bring about the release of Ford and his partner, H. D. Suhr, from prison.

"Just as soon as I receive official information from the Board of Prison Directors to the effect he has been released I shall have Ford rearrested and brought here and will prosecute him for the murder of Deputy Sheriff Reardon."

I See by Today's "Times" Want Ads—

That a little boy, broken-hearted over loss of pet bull dog, offers $10 for its return.

That a gray wicker baby carriage—like new—is offered for sale.

That $450 buys cigar stand located in lobby of downtown commercial hotel. Business clears $190 a month selling tobaccos, magazines, soft drinks, etc.

That a 55-foot duplex lot in Hancock Park is offered for sale at a bargain.

RIVER PACT IMPORTANCE EMPHASIZED

Colorado Governor Makes Plea at Convention of Utilities Groups

[BY A. P. NIGHT WIRE]

GLENWOOD SPRINGS (Colo.) Sept. 14.—Characterizing the Colorado River compact as of the utmost importance to the West, Gov. Morley of Colorado in an address here today made a plea for earnest attention by public-utility concerns to preservation of the great river's resources.

Addressing the Rocky Mountain division of the National Electric Light Association and the Colorado Public Service Association, the executive declared that "big business, so-called, has earned the characterization of good business by its effort to promote understanding and merit the good will of the public."

Charles A. Semrad of Denver told the convention that utilities of the Rocky Mountain region are expanding at such rapid pace to meet demands for service that the problem of keeping the public informed is one of the highest importance.

Others speakers today were Congressmen E. O. Leatherwood, Salt Lake City, and Edward T. Taylor, Glenwood Springs.

Germany Pays $291,600,000 in Reparations

[BY CABLE AND ASSOCIATED PRESS]

BERLIN, Sept. 14.—Germany's total reparations payments during the first year of the operation of the Dawes plan amounted to 1,458,000,000 gold marks, or about $291,600,000, it was announced today.

Out of this sum, the agent-general for reparations, S. Parker Gilbert, paid to various Allied creditors $93,500,000 gold marks.

HOSPITAL CONTRACTED

New Unit to be Added to Veterans' Battle Mountain Sanitarium

[BY A. P. NIGHT WIRE]

HOT SPRINGS (S. D.) Sept. 14. A telegram received today by ex-Congressman E. W. Martin from Indian Commissioner Burke says that a $350,000 general construction contract to the Madsen Peterson Company of Minneapolis for a new veterans' bureau tuberculosis hospital here has been awarded. Other contractors are to be announced tomorrow.

The site of the new hospital adjoins Battle Mountain Sanitarium for disabled veterans, and will double its capacity. It will probably involve an expenditure of $1,000,000 by the time the project has been completed. The hospital will eventually cover three city blocks. It is the largest building program in the Black Hills country in decades.

HORSE KILLS RIDER

[BY A. P. NIGHT WIRE]

MERCED, Sept. 14.—Dragged for ten miles by a frightened horse, the body of Carl Cruzen, 23 years of age, Hornitos farm laborer, was found last night by friends searching for him after he had been missing for two days. The horse, exhausted, lay by the side of the body.

FLYERS GET NEW ORDER

Now Due Here in October

Rodgers and PN-1 Crew to Come to Port After They Reach Bay City

Flight Chief Reluctant to Accept Capital Post; PB-1 Trip Halted

[BY CABLE AND ASSOCIATED PRESS]

HONOLULU, Sept. 14. — The San Francisco-Honolulu aviators of the seaplane PN-9 No. 1 will sail for San Francisco Thursday on the U. S. S. Idaho.

New orders today changed previous plans to have Commander John Rodgers sail for the mainland on the U. S. S. California. Under the new orders as announced by the office of Admiral S. S. Robison, commander in chief of the battle fleet, the five flyers will be in San Francisco the 24th inst., leaving there the 30th inst. either by airplane or destroyer for Los Angeles Harbor. The disposition of their seaplane, in which they floated and sailed some 300 miles after being forced down within 300 miles of Pearl Harbor by lack of gasoline, still is undecided.

Commander Rodgers and his plane mates still were resting today, their only engagement being a luncheon with Gov. Farrington at his official residence, Washington Place.

CITY TO LAY PLANS FOR ENTERTAINMENT OF FLYERS

With the announcement late yesterday from Honolulu that Capt. John Rodgers of the PN-9 No. 1 and his crew of four men are to come to Los Angeles, official and civic organizations today are expected to lay plans for a great celebration to greet the intrepid airmen.

President Boyle Workman of the City Council said last night that Mayor Cryer is expected to return to his desk this morning, and arrangements for the city's part in the demonstration will be discussed with the executive at that time. It is probable, he said, that a banquet will be given the flyers among the other festivities during their stay in the city.

While the news that the airmen are coming to Los Angeles was received too late yesterday for any organizations to make definite plans, unofficially, near a score of local bodies promised wholehearted support in whatever demonstration is decided upon.

The Chamber of Commerce is expected to take a leading part and officials said last night that a complete program will be mapped out today with A. G. Arnoll, secretary of the chamber, who returns this morning from an out-of-town trip.

Dispatches from Honolulu said that Capt. Rodgers and his crew will leave Thursday aboard the U. S. S. Idaho for San Francisco, arriving on the 24th inst. They are scheduled to leave San Francisco for Los Angeles the 30th inst.

RODGERS NOT KEEN FOR POST IN WASHINGTON

[BY A. P. NIGHT WIRE]

WASHINGTON, Sept. 14.—Commander John Rodgers of the PN-9 No. 1, appointed assistant chief of the Bureau of Aeronautics, advised Secretary Wilbur today that his personal preference is to remain on sea duty with airplanes.

Commander Rodgers added, how-

(Continued on Page 2, Column 4)

COURT FOR AIR CRASH

Airship Inquiry Ordered

Will Study Cause of Wreck; Wilbur Impressed by Ford Dirigible

Action Against Col. Mitchell Not to Interfere With Aviation Quiz

[EXCLUSIVE DISPATCH]

WASHINGTON, Sept. 14.—Secretary of the Navy Wilbur today appointed a court of inquiry to make a formal investigation of the disaster to the airship Shenandoah and, if possible, determine the actual cause of its collapse. Rear-Admiral Hilary F. Jones, president of the General Board of the Navy, is chairman.

His associates are Capt. Frank H. Clark, aide for navy yards; Capt. Lewis B. McBryde, Construction Corps; Commander John H. Towers, Lieutenant-Commander Ralph C. Pennoyer, Capt. Paul Foley, director of the naval experimental laboratory, Judge-Advocate, and Lieutenant-Commander M. R. Pierce, adviser to the Judge-Advocate.

Commander Towers was in command of the NC flight across the Atlantic and has twelve years of aviation experience behind him. Lieutenant-Commander Pennoyer is a lighter-than-air pilot, who served as inspector in Germany during the construction of the Los Angeles and also served in England during the construction of the ill-fated R-38. Lieutenant-Commander Pierce also is a veteran naval pilot of the lighter-than-air craft.

CONSIDER FORD SHIPS

Secretary Wilbur, in reply to the questions, said he was greatly impressed with the possibilities of the small all-metal airship designed by engineers of the Ford Motor Company, details of which were laid before him a few days ago, with the suggestion that the Navy Department take over the plans and construct such a ship at the naval aircraft factory. It is estimated that an airship of this type, which would have a cruising radius of close to 2000 miles, inflated with helium, would cost about $2300,000. The Ford company offered the fullest co-operation by the engineers who have worked on the design and developed plans over a period of four years.

The proposed all-metal airship would be about 150 feet in length with a gas capacity of 250,000 cubic feet, and a built-in car about the size of an ordinary Pullman.

Secretary of the Navy Wilbur in a statement today, declared that when he announced he would not welcome an investigation, he had particularly in mind "charges that the Navy Department and its officers were engaged in presenting false and perjured testimony to Congress and were deliberately sending men to their death in order to discredit aviation."

As for an investigation such as the President has directed, which is designed to benefit the national defense and assist aviation development, the Navy Department is heartily in favor of it.

MITCHELL ACTION INDEPENDENT OF INQUIRY

[EXCLUSIVE DISPATCH]

WASHINGTON, Sept. 14. — Any disciplinary action against Col. William Mitchell which the War

(Continued on Page 2, Column 5)

M'NAMARA GOES ON TRIAL

Ex-Convict and Notorious Union Bomber Accused in Indianapolis of Threatening Nonunion Man

[EXCLUSIVE DISPATCH]

INDIANAPOLIS, Sept. 14.—Twenty prospective jurors were examined in today's session of the trial of John J. McNamara, business agent of the Bridge, Ornamental and Structural Iron Workers' Union in the Marion county Criminal Court. McNamara was one of the figures in the bombing of the Los Angeles Times Building in October, 1910, and served ten years at San Quentin Penitentiary.

McNamara now is on trial charged with blackmail, intimidation and terrorization in connection with union labor conspiracies and sabotage which he is asserted to have plotted and executed in this city a year ago, shortly after being released from the California penal institution. Special Judge Gause is presiding at the trial, a change of venue having been granted from Judge Collins.

THREATS CHARGED

The union labor leader is said to have threatened the lives of employees and officials of building contracting companies who at the time were working on the new Elks' Club Building then under construction here. The Indianapolis indictment on which he is facing trial charges that he threatened the life of a nonunion employee of the Niman Transfer Company unless he ceased working on the Elks' Club Building.

Shortly after that threat vandals, believed to have been union labor sluggers, working under the direction of McNamara, entered the new Elks' Club Building and destroyed property estimated to be worth thousands of dollars.

Following this crime, McNamara was arrested at union-labor headquarters and four indictments were returned against him. He was released on bonds of $22,500. A fifth indictment was returned about a week ago, charging blackmail in connection with the construction of the banking-rooms of the Fletcher Savings and Trust Company Building of this city. Approximately $10,000 worth of metal sash work was destroyed by vandals at this building after the contractors had refused to accede to McNamara's demand that only union labor should be employed on the building.

That McNamara will not take the witness' stand in his own behalf was indicated by Fred McAllister, attorney for the defense, in questions asked prospective jurors.

"If the defendant does not take the witness stand in his own defense, will you hold it against him or hold it as evidence of guilt?" each talesman was asked.

THREE DISMISSED

Three peremptory dismissals of jurymen were made by the defense. Seven more peremptory dismissals are allowed. None has been made by the State.

William R. Remy, Prosecuting Attorney, closely questioned the prospective jurors as to their attitude toward organized labor and their attitude on religious matters. Each Protestant was asked whether McNamara's religion would be held against him. The labor leader is a member of the Roman Catholic Church.

Doubt was expressed that a jury will be obtained by time of adjournment of court tomorrow night. The session will last until 5 or 5:30 p.m., Judge Gause announced.

Mr. Ramy is being assisted in the prosecution by Eph Inman, veteran criminal attorney of this city.

Judsca L. Stark, Deputy Prosecuting Attorney, completes the battery of legal talent for the State. Charles E. Cox, former justice of the Supreme bench of Indiana, is chief attorney for McNamara.

TODAY'S NEWS SUMMED UP

[illegible] Clear. Wind at 5 miles [illegible] Weather, 5 miles. Thermometer, 70 deg.; lowest, [illegible]. Forecast: For Los Angeles [illegible] Fair. For complete [illegible] see back page of this [illegible]

[illegible] Radio, Page 3, [illegible] Pages, Clubs and [illegible] Pages 6 and 7, Part II; [illegible] Financial, Pages 12, [illegible] 14, Part I; News [illegible] Section, Page 10, [illegible] Pages, Page 16, Part I; [illegible] Page 12, Part II; Comics, [illegible] Part III.

[illegible] SPANISH. Page 9.

[illegible] NEWS. Page 17.

[illegible] H. W. Gibboney [illegible] murder story to [illegible] as Mrs. [illegible] wife's elopement.

[illegible] relief fund [illegible] from Radio [illegible] opens one [illegible] to aid stricken city. Part II.

[illegible] Court opens [illegible] here, with important cases to come up. Part II.

[illegible] police launch inquiry [illegible] explosion that injured [illegible] at home of Japanese. Page 2, Part II.

[illegible] shooting [illegible] banish-[illegible] as punishment in [illegible] trial for murder of [illegible] Page 6, Part II.

[illegible] outlines plans [illegible] county in action [illegible] site for public [illegible] and bathing beach. Part II.

[illegible] Angeles attorney [illegible] opens when judge [illegible] of fees three to [illegible] imprisonment for [illegible] company. Page 5, Part II.

[illegible] Mulholland of [illegible] celebrates seventy-[illegible] and first vacation [illegible] years by underground [illegible] at Oakland [illegible] Page 1, Part II.

[illegible] club member assails [illegible] for [illegible] in coming season [illegible] Part II.

[illegible] Howard Jones [illegible] of U. S. C. first-[illegible]

[illegible] string football team. Page 1, Part III.

George Von Elm and H. Chandler Egan tie for low gross honors in medal round of State golf tourney at Del Monte. Page 1, Part III.

Bill Tilden easily defeats Carl Fischer in opening round of national tennis tournament at Forest Hills. Page 1, Part III.

Football practice starts today in all Southern California colleges and high schools. Page 1, Part III.

PACIFIC SLOPE. PN-1 crew gets new orders and will come here about October 1, after landing in San Francisco. Page 1, Part I.

Coroner's jury returns verdict of justifiable homicide in shooting to death of Victorville soft-drink parlor employee by Mrs. Bessie Jones, pretty young divorcee. Page 2, Part I.

Policitical adviser of Oregon Senator arrested on disturbance charge hints at plot in declaring man's arrest unwarranted. Page 4, Part I.

Several hundred Pasadenans give send-off to Vice-President Dawes as party leaves on return trip to East. Page 1, Part II.

GENERAL EASTERN. New York ready to vote today in Mayoralty primaries as Hylan and Gov. Smith make final pre-election attacks. Page 1, Part I.

John G. McNamara, union leader implicated in Los Angeles dynamiting cases in 1910, is placed on trial in Indianapolis accused of threatening nonunion men in intimidation campaign. Page 1, Part I.

Railroads continue efforts to win plea for freight-rate increases in hearing before Interstate Commerce Commission at Chicago. Page 4, Part I.

Representatives from thirty nations will gather at Cleveland's Safety Congress to discuss world war on accident toll. Page 2, Part I.

WASHINGTON. Secretary Wilbur appoints court of inquiry in Shenandoah disaster; declares himself impressed with Ford's all-metal dirigible. Page 1, Part I.

Council of Church reports increase in deaths resulting from liquor in study of prohibition question. Page 1, Part I.

Secretary Jardine dismisses complaint against Armour-Morris merger as violation of Packers' and Stockyards Act. Page 3, Part I.

FOREIGN. Pacts in Balkans and Baltic States are considered likely in conjunction with European security agreement. Page 1, Part I.

Paris discontinues conferences with Russians on debt payment plans despite reported progress with soviets. Page 1, Part I.

Grand Duke Nicholas plans coup in November to restore him to the throne of Russia. Page 2, Part I.

ALHAMBRA
BATTERY AND IGNITION
PLUMBING AND REPAIRING
COMPTON
AUTO REPAIRING
GARDENA
BATTERY SERVICE
WATCHERY
SEEDS AND PLANTS
LONG BEACH
BEAUTY COLLEGE
EMPLOYMENT AGENCY
PASADENA
BATHS
HOTEL TOURIST

WEST L[illegible]

FORMATION COUPON

Los Angeles Times Information Bureau,
[illegible] Building,
Angeles, Cal.

Please send names of firms dealing in the following articles:

.....

.....

.....

Name .....

Address .....

REMEMBER THIS
[illegible] disagree with [illegible] people without [illegible] considering you [illegible]

OUR HISTORY IN PICTURES 206

St. Clair's Defeat.

by J. CARROLL MANSFIELD

A complete set of these daily history strips makes a uniq ue pictorial history of America. Hundreds are clipping them daily and pasting them in scrapbooks.

WORLD SAFETY DRIVE PENDING

Cleveland to be Host to Congress Delegates

America Will be Branded as Accident Leader

Representatives from Thirty Nations to Attend

[BY A. P. NIGHT WIRE]

CLEVELAND, Sept. 14.—The opening gun in a world-wide war against accidents on the streets, at home and in workshops will be fired on Monday morning, the 28th inst., when representatives of more than thirty nations will attend the fourteenth annual Safety Congress in this city, where 450 speakers will address ninety separate gatherings which will be in session until Friday, October 2.

America will be branded as the most careless nation in the world by speakers who will point out that the accident death rate for the United States is 76.3 fatalities for each 100,000 population, almost two and one-third times as high as the record of England and Wales, which is only 33.8 for each 100,000 population. The safest country appears to be Denmark whose rate is 20 for each 100,000.

The League of Nations will be represented by Dr. Frederick Bittman of the International Labor Office of Geneva, Switzerland, who will come here especially to tell about plans for accident-prevention campaigns in other countries and to obtain data regarding efforts that are being made here to conserve lives and limbs and properties.

What is needed in the United States to reduce the number of lives lost through accidents will be dwelt upon by Admiral John Barton Payne of the American Red Cross, whose topic will be "The Nationalization of Ideas and Ideals."

How America should mobilize her peace-time forces will be pointed out by Rear-Admiral William S. Sims, U.S.N., who will speak on "Safety in the Nation."

Participating in the Safety Congress will be the National Safety Council, National Civilian Rehabilitation Conference, National Organization for Public Health Nursing, American Society of Safety Engineer and trade groups representing every industry in the country.

WATCH for HARRIS & FRANK'S NEW HOME, 451 SOUTH HILL IN OCTOBER

Knickers!

A wonderful selection—in a great variety of materials and colors. Plus-4's and regular styles.

Many are of imported fabrics; all are extremely smart!

You'll find the pair you want ...here

$5

and up to $15

Harris & Frank

STEIN-BLOCH SMART CLOTHES

437-443 South Hill St.

FIRST PICTURE OF PN-1 AFTER RESCUE

Proof of Commander Rodgers's statements that the PN-1 was not damaged during its nine-day "cruise" on the Pacific when forced down during the attempted flight to Hawaii is shown here in the first photograph taken of the plane after it and the crew were found by the submarine R-4. The picture was transmitted by radio to San Francisco by the Radio Corporation of America.—[P. & A. Photos.]

MANHATTAN AT POLLS TODAY

(Continued from First Page)

already be forming the other to-night of plotting much "dirty work at the cross-roads" tomorrow, as they say in the melodramas. The Hearst papers relate how Tammany has prepared thousands of repeaters and is marshalling gangs of thugs to carry the day for Walker by force. Tammany detects a plan to use strong-arm methods for Hylan in order to Police Commissioner Enright assigning an additional 5000 policeman to the polls and instructing all officers not only to preserve order but to see to it that none but registered voters vote and that such vote but once.

TAMMANY COMPLAINS

Tammany complains that the order requiring policemen to judge the qualifications of voters is unprecedented, illegal and tyrannical. From the Hylan camp comes the retort that the policemen are not to judge the qualifications of the voter beyond seeing to it that a person is not allowed to vote unless his name is on the roll and he has not already voted. Tammany is not going to steal this primary election if it is possible to prevent it, grimly assert the Hylan leaders. Wherefore, much disorder, if not bloodshed, is expected to attend the factional conflict at the polling places.

Nothing has occurred to upset the general expectation among the politicians that Walker will defeat Hyland and that Waterman will win the Republican primary. In fact, the developments of the last forty-eight hours have strengthened the conviction that Gov. Smith and Tammany will triumph over the Hylan-Hearst faction.

In his closing speeches tonight Mayor Hylan asserted that a victory for Smith and Walker would mean delivering the city over to exploitation by the "interests."

At one meeting he addressed Gov. Smith remarked that Hearst "is dead politically and the decent people of New York will pay no attention to any charge he makes."

"The worst demagogue is the man who tells a half-truth and relies on insinuation," the Governor continued. "Mayor Hylan is the exalted past grand master of the order of insinuations. It is easy to tell where he gets it from—from the Hearst newspapers. But when he gets busy he out-Hearsts Hearst."

WISCONSIN SENATE PRIMARIES ON TODAY

[BY A. P. NIGHT WIRE]

MILWAUKEE, Sept. 14.—Candidates for nomination on the Republican and Democratic tickets for United States Senator to fill the unexpired term left vacant by the death of Robert M. La Follette closed their campaigns today.

After an intensive tour of the State, Robert M. La Follette, Jr., Roy P. Wilcox and Francis E. McGovern, pulled for the balloting tomorrow which will decide who shall enter the lists in the final election on the 29th inst. as the Republican candidate. Daniel Woodward of Oshkosh, has conducted more or less of a "front-porch" campaign.

On the Democratic side there is considerable interest in the developments, the direct result of a rupture within the party in Wisconsin over the stand of William G. Bruce, the candidate picked by the State convention, on foreign relations. Mr. Bruce did not favor the World Court and a faction of his party, in a meeting last week, passed resolutions calling on voters of the State to write in the name of Judge Charles B. Rogers of Fort Atkinson.

Although the campaign by the Republican candidates has been heated, in so far as taacks and counter-attacks are concerned, there are indications that not enough warmth has been developed to bring out a heavy vote.

GRAND DUKE PLOTS FALL OF SOVIETS

Nicholas to Lead Offensive Against Moscow During November

[BY CABLE AND ASSOCIATED PRESS]

PARIS, Sept. 14.—Details of a new offensive against Moscow, with the Grand Duke Nicholas leading the fight for the overthrow of the Bolsheviks, will be planned at a great meeting of Russian emigres from all over the world, to be held here about mid-November.

A committee of seventy-three, headed by Serge Tretiakoff, former president of the Moscow bourse, was elected at a secret meeting of Russian emigres in France yesterday and got under way today the work of perfecting plans for the November congress.

Although it was rumored that the Grand Duke Cyril, whose wife visited the United States last year, might cause some dissension in the ranks through his claim to the throne, Russians connected with the committee said today that he never had been recognized by the emigres' organization and would not be a factor in the great uprising for which the committee hopes.

Women Tarred and Feathered by Mob of Men

[BY A. P. NIGHT WIRE]

JACKSONVILLE (Fla.) Sept. 14.—Local police today were investigating the tarring and feathering of two young women by a mob of 150 men here Saturday. The women were seized by the mob while walking to town from the city prison farm following a thirty-day sentence on disorderly conduct charges. They were taken to a secluded spot, police said, where tar and feathers were applied, then brought to the city and released on a downtown street clad only in gunnysacks.

They were admitted to a rooming-house, where the proprietor allowed them to cleanse themselves and obtained clothes for them. Police early today had been unable to locate the women.

Los Angeles Man Incarcerated in Cincinnati Jail

[EXCLUSIVE DISPATCH]

CINCINNATI, Sept. 13.—Walter Thrasher of Los Angeles, who had been confined in an observation ward of the City General Hospital here since August 24, today was declared sane and taken to the County Jail under $1000 bond as a result of charges that Thrasher shot up his room at the fashionable Hotel Gibson and thus was found guilty of disorderly conduct and malicious destruction of property as he also smashed up valuable hotel property. Thrasher could not explain his action in the hotel when questioned by the police, according to police report.

TWO KILLED IN DUEL OVER BROKEN WINDOW

[BY A. P. WIRET WIRE]

LIVINGSTONE (Mont.) Sept. 14. Clarence Keogh, rancher, and Carl Abramson, placer miner, are dead as the result of a pistol duel that followed an argument over a broken window at Old Chico, twenty-seven miles southeast of here, today. Keogh leaves seven children, the youngest but six weeks of age.

AVIATORS GET CHANGED ORDER

(Continued from First Page)

over, that he will accept the position if in the opinion of the Secretary "my services will be more valuable in the department."

The message was sent by Rodgers by radio from Honolulu. It conveyed the thanks of the crew of the PN-9 No. 1 and his own appreciation for "the honor attached to my selection as assistant chief of the bureau."

In making public Commander Rodgers's message, Secretary Wilbur said he will make no comment at this time as to whether any change in plans is contemplated. It was the general impression, however, that the commander will be duly installed in his new post.

INDEFINITE DELAY IN FLIGHT OF PB-1 PLANE

[EXCLUSIVE DISPATCH]

SAN FRANCISCO, Sept. 14.—Postponement to an indefinite date of the San Francisco-to-Honolulu flight of the seaplane PB No. 1 has been decided on, Capt. Stanford E. Moses, flight arrangements commander, said today.

The two principal reasons, he said, are that the autumnal equinoctial storms are due shortly, and that the ships used as guard craft at the time of the flight of the PN-9 No. 1 are not available, they having been directed to proceed at once to San Diego and prepare for gunnery practice.

The crew of the PB No. 1 has been hoping all along that orders would be received to make the flight and several days ago the plane was said to be in perfect condition for the 2100-mile journey.

REPAIR WORK ON PN-1 GOES ON SWIFTLY

[BY CABLE AND ASSOCIATED PRESS]

HONOLULU, Sept. 14.—The entire air station repair force, augmented by a number of civilians, is working on the naval seaplane PN-9, No. 1, getting it into shape to take the air as soon as possible.

The activities followed confidential orders received from Washington to get the plane in shape as soon as possible. The repair force is working four shifts day and night and eating in the hangar.

New Will Open Bids Today on Air-Mail Links

[EXCLUSIVE DISPATCH]

WASHINGTON, Sept. 14.—Postmaster-General New will open bids tomorrow for contract air-mail service on eight feeder routes connecting with the transcontinental air mail line.

The routes include the following: Chicago, via Indianapolis, St. Louis and Nashville to Birmingham, Ala.; Chicago via La Crosse, Wis., to St. Paul and Minneapolis; Chicago via Moline, Ill., St. Joseph and Kansas City, Mo., Wichita, Kan., and Oklahoma City, Okla., to Dallas and Fort Worth, Tex., and Chicago via Springfield, Ill., to St. Louis, Mo.

MORE PURE BRED STOCK

State's Cattle Show Increase Despite Plague

[BY A. P. NIGHT WIRE]

SACRAMENTO, Sept. 14.—Despite the foot-and-mouth disease that was prevalent in several counties in 1924, the number of pure-bred cattle in California increased more than 3000 in the last year. This is shown by figures released today by M. D. Lack, secretary of the State Board of Equalization, and obtained from county assessors. Lack's report shows that in 1924 the number of pure-bred cattle in the State totaled 27,771 as compared with 30,818 for this year. The number of stock cattle decreased, the 1925 report listing 875,911 head, against 1,027,731 in 1924.

INQUIRY COURT FOR AIR CRASH

Board Will Study Cause of Shenandoah Wreck

Wilbur Impressed by Ford All-Metal Dirigible

Mitchell Case No Hindrance to Aviation Quiz

(Continued from First Page)

Department may take will not interfere in any way with the work of the special board appointed by President Coolidge to study the problem of aviation and its relation to the national defense.

In making this announcement today officials pointed out that the two proceedings are entirely separate and distinct. Any action taken against Col. Mitchell will be based solely on the statement published by him violently assailing the administration of aviation by the Army and Navy which is now officially before the department.

The matter to be investigated by the President's board, it was pointed out, is infinitely bigger than the case of any one man, and any testimony to be given by Col. Mitchell before the board will be merely incidental in comparison with the scope of its inquiry. At the same time it was declared there will be no interference with or embarrassment of any testimony which the air board might desire from Col. Mitchell.

It is not believed at the War Department that the disciplinary action against Col. Mitchell will conflict in any way with the proceedings of the air board and therefore no question has arisen as to the advisability of postponing action by the department until after the Colonel has appeared before the board, assuming that his testimony naturally will be desired by the members. The War Department action will proceed from now on largely as a matter of army routine and the court-martial, if appointed, probably will sit here, since its members must be senior to Col. Mitchell and it will be difficult to organize such a court in the Eighth Corps Area.

SNODY REFUTES CHARGES OF MITCHELL

[BY A. P. NIGHT WIRE]

FRESNO, Sept. 14.—Denying Col. William Mitchell's charges of inefficiency and swivel-chair direction of the United States Military and naval aviation forces, Lieut. A. P. Snody, commander of the PN-9 No. 1, which was forced down at sea on the recent Hawaiian flight, today characterized Mitchell's statements as a part of the pre-Congress move toward consolidation of the military and naval air forces.

"Col. Mitchell's charges that military and naval aviators are forced by their superiors to take unnecessary risks by flying in obsolete ships, and without regard to weather or other conditions, are not based upon fact," Snody said.

"Commander Zachary Lansdowne of the Shenandoah was my personal friend, and I know that he would not have had the slightest compunction at refusing to take his ship out if he thought the lives of his men and the safety of his ship would have been jeopardized by such a trip.

"The Shenandoah and the PN-9 ships were the finest and safest that could have been had, and I am satisfied that it was not any fault in the construction of the ship that caused the Shenandoah disaster, as I know it was no fault of the ships that the PN-9, No. 1 and PN-9, No. 3 failed to reach Hawaii as planned.

"I am satisfied that the Shenandoah was wrecked by the storm which struck her unexpectedly," he said.

"The PN-9 ships were highly developed and will withstand almost unbelievable buffeting by elements and severest possible strains of flying, as is attested by the experiences of the crew of the PN-9 No. 3.

"When we were traveling at a high rate of speed several hundred feet above the surface of the sea on the Hawaiian flight an oil line broke, removing the pressure from the motors, and there was only one thing that remained for us to do; that was to shut off the engines and make a landing on the water.

"From the elevation at which we were flying and the speed the ship was making, it was necessary that our ship be landed at a speed of approximately seventy miles an hour."

The influx of recent graduates from American colleges of pharmacy to Bolivia has caused an education of the natives to the benefits of proprietory medicines from the United States.

J. H. MINASSIAN
Oriental Rug Expert
Now in charge of the largest stock of
ORIENTAL RUGS
in California
BLACKSTONE'S
Broadway at Ninth
Telephone TR. 2121

LIQUOR DEATH GROWTH CITED

(Continued from First Page)

ing death rate during the last few years as an evidence of the effects of prohibition," said the report. "It is true that this decline and the increased expectation of life have certainly greatly impressed insurance actuaries, but one cannot with certainty assign to the prohibition regime more than a moderate influence in bringing about the reduction. . . . It is probable that, wherever there has been an improvement in economic status, the tendency is toward a higher standard of living and thus naturally toward improved health and increased longevity."

HILL WILL SEEK REPEAL OF AMENDMENT

[BY A. P. NIGHT WIRE]

BALTIMORE, Sept. 14.—Representative John Philip Hill of the Third Maryland District, today announced that at the opening of Congress in December, he will introduce an amendment to the Constitution providing for repeal of the Eighteenth Amendment.

Mr. Hill said his decision was made several weeks ago and announcement at this time was prompted by reading excerpts from the report on prohibition of the Federal Council of Churches. Investigators, this report said, saw an "unfavorable and disquieting trend since 1920 in the social consequences of prohibition."

Representative Hill has taken part in many debates in the House in opposition to prohibition, and has introduced several bills seeking modification of the Volstead Act.

FAVORS TO FEDERAL PRISONERS ATTACKED

[BY A. P. NIGHT WIRE]

CHICAGO, Sept. 14.—Irregularities in the handling of Federal prisoners confined in the Cook County Jail will be the first matter to be considered by the Federal grand jury, which convened today, Edward A. Olsen, District Attorney, made the announcement tonight after a conference with the jury. The matters under immediate investigation will be the manner in which Terrence Druggan, wealthy beer runner, was enabled to leave the jail for a period of several days on various occasions, and how Frank Lake, his partner, came to be released from the jail more than two months before the expiration of his sentence. Both were serving a year for contempt of court.

SHEEP MERCHANT FAILS

[BY A. P. NIGHT WIRE]

SAN FRANCISCO, Sept. 14.—James E. Noble, live-stock commission merchant of Oakland, today filed petition in bankruptcy in Federal Court, claiming liabilities of $368,136 and no assets. Noble operated under the name of the Noble Sheep Company.

Mason & Hamlin

WITH THE

AMPICO

AFTER you have heard all other reproducing pianos come to the Wiley B. Allen Company and hear the Mason & Hamlin with the Ampico. You need not be a trained musician to appreciate that the recent union of the world's costliest and finest piano with the world's finest reproducing mechanism surpasses all previous achievements in artistic perfection and that the Mason & Hamlin with the Ampico is the instrument for *your* home!

Your present piano taken at its full market value, and convenient terms arranged for the balance.

Wiley B. Allen Co.

416 South Broadway

8 Other Stores—50 Agencies

EVERY MORNING IN THE YEAR Los Angeles Times

The Times Building, First and Broadway. Phone: MAin 8300

90c per month DELIVERED BY CARRIER Single Copies, Daily, 3c; Sunday, 5c

By Mail, in Postal Zones 1 to 4, including California, Arizona, Nevada, Utah, Oregon, Washington, Yearly, $10.00; Monthly, $1.00. In Zones 5, 7 and 8 in United States, Canada and Mexico, Yearly, $18.00; Monthly, $1.00. Foreign

Entered as second-class matter Dec. 6, 1881, at the Postoffice at Los Angeles, under the Act of March 3, 1879.

TUESDAY MORNING, SEPTEMBER 15, 1925. VOL. XLIV.

MURDER OF MRS. COOK UNSOLVED

Husband's Story Given Support by Testimony of Important Witness

[EXCLUSIVE DISPATCH]

VINTON (Iowa) Sept. 14.—Without having arrived at any solution of the murder a week ago today of Mrs. Myrtle Underwood Cook, Vinton's W.C.T.U. and Klan leader, the Coroner's jury impaneled to find her slayer adjourned indefinitely today.

Adjournment was announced by Coroner Claude M. Modlin, immediately after important testimony was given by a witness, who strengthened the assertion of Clifford B. Cook, the slain woman's husband, that he was asleep in Grundy Center, forty miles away from Vinton, when his wife was killed.

This witness, George Buchanan of Waterloo, testified he had noticed Cook's automobile in front of the hotel at Grundy Center when he went to inspect his own at 10:30 o'clock on the night in question, the 7th inst. The officials, while not making any accusations against Cook, have been investigating to determine whether Cook had time to leave the hotel, drive to Vinton and return in time to be back the next morning.

Cook was waiting in an adjoining room all day, having been directed to be ready to resume his testimony, but he was not called. He has constantly maintained his ignorance of the identity of his wife's murderer and has been inclined to blame rum-runners or anti-Klansmen.

COURT AWARDS ESPEE $4,077,478 FOR LANDS

DECISION RENDERED IN SUIT BY GOVERNMENT TO CANCEL GRANTS

[BY A. P. NIGHT WIRE]

PORTLAND (Or.) Sept. 14.—United States District Judge Wolverton allowed the Southern Pacific Railroad $4,077,478.38 in the final accounting of the old Oregon and California land grant cases.

The Southern Pacific had asked for some $8,000,000, while the government conceded $1,200,000. Decision to Whether an appeal shall be taken rests with the company's legal department in San Francisco.

The accounting suit involved 100 separate lawsuits that were rolled into the one brought under the provisions of the Chamberlain-Ferris Act, passed by Congress in 1916.

It is stated by Southern Pacific attorneys that the lands recovered by the government from the old Oregon and California land grants are now worth at least $30,000,000, chiefly because of the timber on them. The district known as the O. & C. grant is composed of two grants from the government to aid in the building of the Oregon and California Railroad—the East Side grant made in 1866 and the West Side grant made in 1870.

The lands were given to the old railroad company with two covenants—that they should be sold only to actual settlers and that they could be sold only in tracts of 160 acres each.

The government alleged that the Southern Pacific proceeded to sell as it saw fit without regard to the covenants. The government took no action until some ten years ago when it brought suit to compel the company to forfeit the lands back to the Federal government upon the grounds that the railroad company had broken the covenants in the original grant.

QUINN WILL SUCCEED TO STATE POST

Gov. Richardson Accepts Resignation of Nichols as Veteran Board Chairman

[EXCLUSIVE DISPATCH]

SACRAMENTO, Sept. 14.—Governor Richardson today announced that he had accepted the resignation of Capt. Frank H. Nichols of Los Angeles as chairman of the State Veterans' Welfare Board, effective October 1, and that he will appoint Capt. John R. Quinn to the position. While he is to remain chairman, the Governor said, Nichols will remain as a member of the board at his request. Quinn, formerly National State Commander of the American Legion, was appointed to the board last week. Nichols is now making a trip to Europe.

"Capt. Nichols has rendered years' of efficient service to the State," said Gov. Richardson in his statement. "He is one of the most capable and energetic of our leaders.

"While he insists upon resigning as chairman, he has consented to remain on the board. Capt. Quinn will take over the duties of chairman on October 1.

CONDUCTOR SLAIN IN ROBBERY OF STATE

[BY A. P. NIGHT WIRE]

NEW ULM (Minn.) Sept. 14.—G. Edwards, a conductor on the Chicago and Northwestern railroad, was shot and killed when the station was robbed early today. The bandit escaped with $15. The conductor surprised the robber as he was rifling the money drawer. He died almost instantly. C. [illegible], telegrapher, threw up his hands when the intruder entered and was unharmed. There was no resistance.

Daily Style Hint For Well Dressed Los Angeles Men

LOS ANGELES Sept. 14—The soft collar is extremely popular—but it has not ousted the starched collar out of the picture—not at all. It will appeal to men to learn that in the stores practically fifty per cent of the collars sold are starched.

Though the soft collar of today is far better than the soft collar of several years ago—still, it is not as dressy as the starched one, though, possibly, somewhat more comfortable. To dress up, wear a starched collar.

SILVERWOOD

geles Times DAILY FOUNDED DECEMBER 4, 1881

...ning. Phone MEtropolitan 8000

...ERED BY CARRIER Single Copies, Daily, 5 Cents; Sunday, 10 Cents.

...ing California, Arizona, Nevada, Utah, Yuma, Mesa, Colorado, Idaho, Montana, New Mexico. ...Monthly, $1.50. In Zones 6, 7 and 8, $2.00 per month; $18.00; Monthly, $1.50. POSTAGE PREPAID.

...6, 1921, at the Postoffice at Los Angeles, Cal., ...of March 3, 1879.

...BER 15, 1925. VOL. XLIV. NO. 38...

QUINN WILL SUCCEED TO STATE POST

Gov. Richardson Accepts Resignation of Nichols as Veteran Board Chairman

[EXCLUSIVE DISPATCH]

SACRAMENTO, Sept. 14.—Gov. Richardson today announced that he had accepted the resignation of Capt. Frank H. Nichols of Los Angeles as chairman of the State Veterans' Welfare Board, effective October 1, and that he will appoint Capt. John R. Quinn to the position. While he is resigning as chairman, the Governor said Capt. Nichols will remain as a member of the board at his request.

Quinn, formerly National and State Commander of the American Legion, was appointed to the board last week. Nichols plans on making a trip to Europe.

"Capt. Nichols has rendered ...years' of efficient service to the State," said Gov. Richardson in a statement. "He is one of the most capable and energetic of veteran leaders.

"While he insists upon resigning as chairman, he has consented to remain on the board. Capt. Quinn will take over the duties of chairman on October 1.

CONDUCTOR SLAIN IN ROBBERY OF STATION

[BY A. P. NIGHT WIRE]

NEW ULM (Minn.) Sept. 14.—A. G. Edwards, a conductor for the Chicago and Northwestern Railroad, was shot and killed when the station was robbed early today. The bandit escaped with $25. Edwards surprised the robber as he was rifling the money drawer. He fired almost instantly. C. Wright, a telegrapher, threw up his hands when the intruder commanded and was unharmed. Edwards offered resistance.

Horton & Converse
PRESCRIPTION PHARMACISTS

Arcade No. 11, Biltmore Hotel · · · · · Fifth and Olive
632-34-36 Pacific Mutual Building · · Sixth and Grand
614-24-36 Bank of Italy Building · · · Seventh and Olive
332-36 C. C. Chapman Building · · · Eighth and Broadway
214-22-32 Marsh-Strong Building · · · Ninth and Spring
Moore-White Clinic · · · · · · · · · 511 So. Bonnie Brae
Wallace Professional Building · · Wilshire and Wallace
422 Hollywood Security Building · 6381 Hollywood Blvd.

Diphtheria—the Killer

Diphtheria still remains the greatest KILLER among the communicable diseases of childhood. Yet, with the active co-operation of parents, Diphtheria could be eradicated.

Ask your physician to explain to you the SCHICK test and the important knowledge it may reveal as to YOUR child.

Today it is no more necessary to subject your children to Diphtheria than it is to smallpox. For 125 years smallpox has been conquered by vaccination, just as TOXIN-Antitoxin now conquers Diphtheria.

For ALL Pharmacies
Phone VANDIKE 2211
The Nearest One Will Serve You

Advertisement of Silverwoods, Inc.

Daily Style Hint For Well Dressed Los Angeles Men

LOS ANGELES, Sept. 15.—True, the soft collar is extremely popular—but it has not crowded the starched collar out of the running—not at all. It will surprise many men to learn that in the large stores practically fifty per cent of the collars sold are starched.

Though the soft collar of today is far better than the soft collar of several years ago—still, it is not as dressy as the starched collar, though, possibly, somewhat more comfortable. To dress up, wear a starched collar.

SILVERWOODS INC

Shields & Orr
"The Good Tailors"
414-416 West 6th St.
Established 1902

Hamlin

CO

...eproducing pianos come ...and hear the Mason & ... not be a trained mu... of the world's costliest ...reproducing mechanism ...artistic perfection and ...mpico is the instrument

...its full market ...ranged for the

...en Co.

...way ...ies

How did Seventh Street come to be one of the Smart Shopping Districts of America?

Who?
How?
When?

The answer, as a million people know, is:

J. W. Robinson Co.

(Who led the way to Seventh Street)

—All of which is corollary to the great

10-Years-on-7th-St. Sale

(Once in Ten Years a Sale Like This)

the climax of which will occur on the

Seventh Day

(with great significance in the numeral 7)

the last day, the closing day, the ultimate day of the sale will be

Tuesday
[Today]

(Once in Ten Years a Sale Like This)

In addition to the new items to be shown and placed on sale for the first time—all of the goods remaining from every Special Sale Day during the Sale will be brought out and offered at the Sale prices for the last time on Tuesday.

Today

Thus Tuesday becomes the Great Day of the Sale—the combination of all the other days—the Finale of the celebration which means so much to Seventh Street and to all Los Angeles.

"Once in Ten Years a Sale Like This"
Once in the Sale a Day Like Tuesday
The Seventh Day of the 7th Street Sale

PACKING MERGER CASE DISMISSED

Secretary Jardine Rules on Stockyard Complaint

Armour-Morris Combination Held to be Within Law

Manipulation and Control of Prices Not Evident

[BY A. P. NIGHT WIRE]

WASHINGTON, Sept. 14.—Secretary Jardine today dismissed the complaint against the Armour-Morris packing merger.

The dismissal was without prejudice, and the opinion warned that "in the event that Armour & Co. violates any of the provisions of the Packers and Stockyards Act there is ample power and authority in the Secretary of Agriculture under that act to take appropriate effective action."

Secretary Jardine held that the acquisition by Armour & Co. of the properties of Morris & Co. did not in itself constitute a violation of the law, which provides against manipulating or controlling prices, creating a monopoly or restraining commerce.

Neither the purpose nor the effect of the merger, the Secretary ruled, involved price fixing, monopoly or unreasonable restrain of commerce. On the contrary, the opinion said, the evidence shows that the transaction was consummated in order to reduce overhead expenses and to increase the sales of finished products.

As to the actual effect of the transaction, the opinion cites evidence intended to show that Armour & Co. since the merger has controlled less than 25 per cent of the Federal-inspected slaughtered animals, which is a lower proportion than that controlled by Swift & Co., a competing firm.

Girl Freed on Story of Wild Ride

Mrs. Bessie Jones

ATTACK SLAYING JUSTIFIED

Jury Acquits Young Divorcee in Shooting to Death of Victorville Soft Drink Parlor Employee

By a "Times" Staff Correspondent

SAN BERNARDINO, Sept. 14.—"Justifiable homicide" was the verdict of a Coroner's jury here today in the case of Albert Burress, 31 years of age, who was shot and killed last night by Mrs. Bessie Jones, 23-year-old divorcee.

"He boasted and then he snickered. Oh, I couldn't bear it—I closed my eyes and fired." Hysterical and tortured by her thoughts of a wild night, pretty Mrs. Jones thus today told how she avenged an attack by killing Burress at 1:30 o'clock this morning, when he brought her home from an automobile ride. Mrs. Jones, blond and blue-eyed, shot Burress through the heart as he sat in his car in front of her father's home at Verdemont, eight miles north of the city.

Charles Jones, the young woman's father, testified before the Coroner's jury that his daughter returned home at 1:30 o'clock that morning in a hysterical and highly excited condition. He said she cried to her mother that a man had insulted and attacked her and that she was going to shoot him. She seized her father's revolver from a cupboard, according to his testimony, and ran from the house crying:

"He'll never insult another woman."

Mrs. Jones herself testified that she induced Burress to wait outside the house to help her explain why she was coming in at 1:30 o'clock in the morning in case her father should hear her coming home. She procured the revolver while Burress was waiting and when she returned to him, she said, he made some further insulting remark and asked whether the father was asleep.

"I said 'Yes' and then let him have it," she testified.

"I only wanted to hurt him—not kill him," the young woman said at the County Jail as she awaited an opportunity to tell her story at the Coroner's inquest.

VICTIM COLLAPSES

Burress, mortally wounded, started his car and drove nearly 100 yards down the highway before he collapsed at the wheel, the automobile crashing into a telephone pole. The girl's father, Charles Jones, found Burrest dying in his car.

"All the way home," said Mrs. Jones, "I sat dazed and silent. He never said a word—he didn't apologize. When we arrived at my father's house, I went in and he waited to see if the door was locked. I got my father's gun and—I guess I was crazed—my thoughts of what I had gone through. I came out and he laughed. He boasted and then he snickered—" She buried her face in her hands.

"I closed my eyes and fired."

She said she then awakened her father, telling him what had occurred.

"I told my father to see if he was hurt and to take him to a hospital," said Mrs. Jones. "I didn't believed I had hurt him badly, because he shifted the gears in his car and drove away."

Jones called deputy sheriffs who rushed the dying man to a hospital in the city. He was dead when the car arrived at the hospital, physicians said. Mrs. Jones was brought to the County Jail. Then she was dry-eyed.

SHERIFF COVERS COURSE

This morning the girl took Sheriff Walter A. Shay over the route that she traveled with Burriss last night. Burress, she said, called at her home early in the evening to take her for a ride. Despite her pleas he drove into the scarcely populated district near Lytle Creek she said and stopped his car. She escaped from him and fled across the wash. Mrs. Jones told the officer. Her tracks across the sandy wash were discernible this morning.

"Burress drove around the road and picked me up," said she. "He said get in and I will be a man and take you home. But he did not.

"He drove west again and farther out in to the wash. Then he tried to force me to drink whisky. I threw the bottle as far as I could fling it and got out of the car again. He caught me and when I struggled he kicked me in the stomach." Officers said there were teeth marks and scratches on Burress's body. The half-filled whisky bottle was found in the brush near the scene of the asserted attack. The girl was waiting for the officers when they arrived at her home. She said she had known Burress but a few days.

She met him at a soft-drink parlor where he was employed in Victorville.

Mrs. Mary Williams of South Pasadena was among the number of motorists who attempted to follow the officers in their wild dash to the hospital with the dying Burress. Near the city the car hit a dip in the highway and Mrs. Williams was thrown through the top of the car. She was taken to the hospital unconscious but was quickly revived.

CAT PROVIDED FOR

WORCESTER (Mass.) Sept. 14. Ella M. Gordon of Foxboro was left $100 to pay for the care of a pet cat for the rest of its life in the will of her sister, Mrs. Cora M. Batchellor. She was also left $500 for herself.

Good
Honest
Practical
Dentistry
Reasonably Priced

Painless Methods
Personal Service
Artificial Teeth as low as $10
Crowns, Bridges, Inlays, Fillings at prices within your reach.
Teeth Extracted Painlessly
Free Examination
Dr. CARR, Dentist
230-31 O. T. Johnson Building
Broadway at 4th.
Hours, 9 to 5:30. Phone TUcker 4801.

Furniture Slip Cover Co.
SLIP COVERS THIS WEEK ONLY $7.98 & Up Each Chair

Completely made up to order with Cretonne, Denim, Belgian Damask, etc. Never has this been offered before in the history of Los Angeles. It's almost impossible to believe, yet it's a fact. Others charge for labor alone from five to ten dollars a chair. We are furnishing material and labor complete for seven dollars and fifty cents each chair. Twelve dollars and up, each davenport complete. Two dollars each cushion made separate. Ladies, don't wait! Call at once GRanite 0889 and our cutter will call with samples at your home to take measurements and give you at the same time a free estimate. But don't delay. As soon as cutter arrives, make your final decision at once, as he can come only once, owing to shortage of expert cutters.

We Do Strictly Cash Business

Half of the amount to be paid when material is being cut on your furniture. Is your furniture completely worn out? Then you need a slip cover badly, as reupholstering is very expensive. Is your furniture brand new? Then you also should have a slip cover to protect from dust, sun and wear.

1526 North Western Ave. $7.50 AND UP GRanite 0889

BUTLER CANCELS WESTERN TOUR

Republican Committee Chief May Visit Chicago

Political Situation Views Given by Leader

Plans Candidacy to Retain Seat in Senate

[BY A. P. NIGHT WIRE]

WASHINGTON, Sept. 14.—Chairman Butler of the Republican National Committee, announced today that while he might visit Chicago during the winter he had abandoned his plans for a trip through the West this fall.

"I have been led to the conclusion by extended correspondence and personal conferences that a trip of that kind is unnecessary at this time," he said. "Party interest and party activity is such as to make such a journey unnecessary.

"There is a good deal of active party interest at this time. I found after the last campaign that the people wanted to carry on and they have done so. There is a very strong feeling of support for the President and the administration, and conditions as they respect politics, are very satisfactory."

Senator Butler said the special primaries in the West had nothing to do with his decision, declaring that the national committee was taking no interest in the party contests in Wisconsin, where Robert M. La Follette, Jr., is seeking the Senatorial nomination to succeed his father, or in the other States where they are to be held.

Turning to the forthcoming session of Congress, he said he expected tax revision to be taken up promptly, and looked for passage of a satisfactory bill. He knew of no move by manufacturing interests to seek any tariff changes, and his personal opinion was that there would be no concerted move for tariff revision.

Despite the recurring rumors about his appointment to the Cabinet, Senator Butler asserted that he expected to be a candidate to succeed himself in the Senate next year.

"I will make an announcement on that subject in due time," he said, but added that, since he did not want to be bashful on the subject, he was willing to say that he would offer himself for re-election.

CONVENTION OF SCHOOL HEADS SET

Revised Curriculums to be Studied at Pasadena Session on October 12

[EXCLUSIVE DISPATCH]

SACRAMENTO, Sept. 14.—The annual convention of the county and city superintendents of schools will be conducted in Pasadena during the week beginning October 12, according to an announcemet here today.

The outstanding subject to be discussed concerns the reorganization of the course of study in the elementary schools in keeping with the law enacted by the 1925 Legislature, which reduced the number of subjects required to be taught from twenty to twelve.

Results of the elementary curriculum investigation, which was conducted under the direction of the National Education Research organization, will be detailed by Dr. George C. Kyte of the University of California.

A definite recommendation regarding the course of study in the elementary schools will be made with a view to concentrating on the fundamental subjects. Other subjects to be discussed are:

Adult education, junior high schools, problems of teacher training and supply and character training, looking to the control of juvenile delinquency.

Mechanic Kills Divorced Wife and Then Self

[EXCLUSIVE DISPATCH]

SPRINGFIELD (Ill.) Sept. 14. Thomas Baisley, an automobile mechanic, waylaid his divorced wife Evelette as she was returning home from a party. He beat up her escort, W. D. Pflug, forced the frightened the woman into a car and drove off. The next morning the car containing the dead man and his dying wife was found near Franklin in Morgan county. The woman died in Jacksonville, where she was taken to the hospital for attention. Baisley had shot her and turned the weapon on himself. He had frequently threatened to kill her.

They were divorced some three months ago and Baisley had been persistent in his efforts to have her return to him.

Vera Cruz Seeks Three Millions for Road Making

[BY CABLE—EXCLUSIVE DISPATCH]

VERA CRUZ (Mex.) Sept. 14.—The government of the State of Vera Cruz is negotiating for a loan of 6,000,000 pesos, equivalent to $3,000,000 United States money, the amount to be used in constructing modern highways in the agricultural parts of the State.

Automobile and motor truck communication with some of these rich outlying agricultural districts is impossible on account of the lack of roads. Surveys for the highway which is to be constructed when the loan is obtained, are now in progress.

REPAIR LOCOMOTIVES

[EXCLUSIVE DISPATCH]

PRESCOTT (Ariz.) Sept. 14.—Two large Santa Fe locomotives, which lately met in a head-on collision north of this point are being placed in condition here for haulage to San Bernardino, where repairs will be made. The damage is estimated at $10,000.

THE 100% AMERICAN SHOP

CY PERKINS

THE SAME OLD CY PERKINS, BUT IN A NEW STORE. I AM NOW LOCATED AT 530 SOUTH SPRING STREET, BETWEEN FIFTH AND SIXTH STREETS.

—CY PERKINS.

530 SO. SPRING ST.

I wish to announce to my old friends and customers that I have now received my entire fall and winter merchandise, and I am indeed proud of my showing. You will have to see this beautiful line of merchandise to appreciate the difference between this wonderful merchandise and a lot of shop-worn patterns that might have been carried over for several seasons. No *motheaten* fabrics to show my friends and customers. You know my reputation for many years. I select the best exclusive patterns that the looms can produce. *SEE MY WINDOWS.* Come in and see me. You know of my 100% American methods for many years, and I have *never deviated,* and I give you my *word,* I never will.

REMEMBER, during my fall opening I will make you a guaranteed $65.00 suit for

$42.50

SATISFACTION is what every man wants for his money, and that is what he is going to get in my establishment. I look after every customer *personally.* I will not let you leave my shop unless you are absolutely satisfied, and I don't mean maybe. Come in and see me. *You cannot lose—I will not let you.*

Cy Perkins
100% AMERICAN

The Original 100% American Tailor

Open Sat. Until 9 P.M. 530 So. Spring St. Between 5th and 6th Sts. Open Sat. Until 9 P.M.

The WURLITZER STUDIO PLAYER

Everyone Delights in Playing this Ideal Home Instrument

TONE
Full 7½ octave scale, the Studio has a faultless tone quality of exceptional volume and richness.

SIZE
Half the size and weight of regulation piano, it is ideal for small homes and apartments where space is limited.

QUALITY
Matchless quality of material, meticulous care in construction meet the most exacting inspection distinguishing Wurlitzer-built instruments.

THE exceptionally easy action, the improved devices for expressive roll playing, and the compact size, has established an enviable reputation and unapproached sales volume for this small player piano. Tonal warmth, brilliance, and richness characteristic of Wurlitzer built instruments are particularly distinguished in this Studio Player. These features, combined with daintiness of size, make it the most popular player for children, young people and older folks, alike.

$445

$10 Cash $10 Monthly
DELIVERS THIS PIANO TO YOUR HOME

A Few of the Many Ways in which the Studio is being used.
Schools, Conservatories, Churches, Popular Music Schools, Pavillions, Parlors, Nurseries, Boudoirs, Summer Camps, etc.

Studio Upright $295
Studio Grand $625

WURLITZER
PIANOS · ORGANS · HARPS · MUSICAL INSTRUMENTS
814 South Broadway *Open Evenings*

Honest Advice Free Examination
TEETH EXTRACTED
POSITIVELY WITHOUT PAIN
FREE WITH OTHER WORK
GAS GIVEN
PORCELAIN and GOLD CROWNS....$5
SPECIAL
Red Rubber Plates $7
$20 Trubite Mould Teeth $12.50
Natural Forms $16.50
DR. ZIMMERMAN
134 S. Broadway—Rooms 202-4 and 5
Phone TUcker 3602
(Times) Open Evenings and Sundays

Poultry Profits
Free motion picture every night 6 to 9 o'clock. A liberal education in intensive farming. Call tonight and see how hundreds of families have achieved independence on their own one-acre home in the City Limits of Los Angeles.
Runnymede Sales Co.
618 South Spring St.

ROADS CONTINUE FIGHT ON RATES

Farm Experts Take Witness Stand at Hearing

Expenses Compared With Figures in 1914

Commerce Commission to End Case Wednesday

[BY A. P. NIGHT WIRE]

CHICAGO, Sept. 14.—Two farm statisticians told Clyde B. Aitchison, chairman of the Interstate Commerce Commission, today that the western farmer has a purchasing power above his prewar financial strength, and a third witness testified that railroad construction at present shows a cost increase of 185 per cent as compared with that of 1914.

Their testimony was part of the western railroads' efforts to obtain a 5 per cent freight rate increase.

The present hearing is ex-parte and Chairman Aitchison announced today that during the noon recess tomorrow he wishes to meet with the interested parties to decide on the hearing of evidence opposed to the railroads' demands.

TO CLOSE HEARING

The commission chairman stated that the present hearing will be concluded Wednesday evening and, looking toward that end, directed that tomorrow's session open thirty minutes earlier than usual, with the prospect of a night session, if necessary.

Dr. David Friday, formerly president of the Michigan State Agricultural College, and George E. Roberts, vice-president of the National City Bank of New York, were announced as two of tomorrow's witnesses, with H. E. Byram, receiver for the Chicago, Milwaukee and St. Paul Railroad, and Samuel Felton, president of the Chicago, Great Western, also mentioned as probable witnesses.

Frank G. Squire, valuation engineer of the President's conference on valuation of the western railways, was today's last witness.

"Every general account in the classification set up by the Interstate Commerce Commission for recording railway construction costs shows a very marked increase in 1925 as compared with 1914, for performing the same work or for buying similar types of equipment," he testified.

FIGURES COMPARED

Comparing 1925 figures with those of 1914, he testified that these increases among others were noted:

"Grading, 65 per cent; track laying and surfacing, 125 per cent; locomotive prices, 110 per cent; freight car prices, 90 per cent; passenger car prices, 90 per cent.

H. W. Moorehouse, formerly director of economic research for the American Farm Bureau Federation, and now general supervisor of the agricultural research division of the Brookmire economic service, cited a great mass of statistics from which he concluded:

"These figures are highly significant, indicating, as they do that the farmer's income is so much higher now than during the prewar period that it can buy from 10 to 15 per cent more goods than it could in even those prewar years, at which time agriculture was in an exceedingly favorable position."

FARMER BETTER OFF

He stated that the western farmer is more securely situated than the farmers of other sections.

The testimony of W. J. Hagenah, formerly statistician for the Wisconsin Commerce Commission, and prominent public utility rate expert, testified as to the farmers' condition much along the same line as had Mr. Moorehouse.

He also cited figures from banking, immigration, manual labor and tax reports to substantiate his statement that the great economic forces are displaying a tendency to restore an equilibrium for which economists have been striving for years and which could be interfered with only by a violent upheaval.

OLDEST FREE MASON DIES

[BY A. P. NIGHT WIRE]

ST. JOSEPH (Mo.) Sept. 14.—Dr. Joseph Singer Halstead, the oldest Free Mason in the United States, and possibly the oldest in the world, died at his home at Brookenridge, Mo., last night at the age of 107. He had eighty living descendants. He saw Gen. Lafayette in this country in 1824 and was family physician and personal friend of Henry Clay. He was born in Lexington, Ky., March 4, 1818. Dr. Halstead was a member of Brookenridge Lodge No. 334, F. & A. M., and will have a Masonic funeral.

Australia Mine Strikers Fight Blaze in Shaft

[EXCLUSIVE DISPATCH]

BRISBANE (Australia) Sept. 14. A serious fire broke out in the famous Mount Morgan gold and copper mine near Rockhampton, Queensland, which might have been disastrous if a strike had not been proceeding. When the striking miners saw the blaze in the mine buildings and the dense smoke from the mine shaft they rushed from the neighboring township, commandeered every available vehicle and went up the side of the mountain to the mine. A mass meeting of the strikers decided to volunteer their aid. They worked the power-house and succeeded in partially controlling the flames. There is no evidence of incendiarism.

Max Pam, Who Directed Steel Merger, Dies

[EXCLUSIVE DISPATCH]

CHICAGO, Sept. 14.—Max Pam of Chicago, known as one of the greatest corporation lawyers in America, died unexpectedly yesterday at his New York home, 16 West Sixty-fifth street, after a heart attack. He was 60 years of age.

Mr. Pam was one of the lawyers who directed the epoch-making organization of the United States Steel Corporation. He represented the Deering interests in the formation of the International Harvester Company, and handled for E. H. Harriman the merger that resulted in the organization of the Kansas City Southern Railroad. In these enterprises he blazed the trails that American industrial leaders have followed in massing their interests.

On his own behalf Mr. Pam participated with Charles G. Dawes, now Vice-President of the United States, in the organization of the Central Trust Company of Illinois.

WILD CAT KILLED BY NEW JERSEY POLICE

BAYONNE (N. J.) Sept. 14.—Eleven shots from a police automatic pistol were required to kill a giant wild cat cornered on a porch at 13 Washington Parkway, Bayonne.

The cat, said to be much larger than the average, had attacked several children and adults before it was killed, Patrolman William Barry fired the shots ending its life. The police are unable to account for the animal, but think it may have escaped from a ship and swum ashore.

SILK WORTH MILLIONS REACHES VANCOUVER

[EXCLUSIVE DISPATCH]

VANCOUVER (B. C.) Sept. 14. Two silk ships with total estimated cargoes of $12,500,000 worth of silken fabrics, raw silk and silk products arrived in this port last week. The Bluefunnel liner Tyndareous discharged 500 tons of silk for transport across Canada on the Canadian National Railways. The ship had 100 tons of Vancouver general. The Royal Mail ship Empress of Asia brought 320 tons of silk and a large general cargo. The silk started across the continent as a thirty-eight-car train on the Canadian Pacific Railway.

SENTENCE RANCHER IN SLAYING OVER SHEEP

[BY A. P. NIGHT WIRE]

KLAMATH FALLS (Or.) Sept. 14.—Frank Way, convicted of manslaughter here last week in connection with the slaying of Timothy Murphy, was sentenced to fifteen years in the penitentiary and fined $1000 today by Circuit Judge Lesvitt. Way and Murphy, both prominent Central Oregon sheepmen, engaged in a fist fight last May over the possession of a black sheep, the fight resulting in Murphy's death from a skull fracture.

PLOT HINTED IN STANFIELD CASE

Political Adviser Declares Arrest Unwarranted

Tells of Frame-up Plans Given by Detective

Friends Rally to Support of Oregon Senator

[BY A. P. NIGHT WIRE]

PORTLAND (Or.) Sept. 14.—T. B. Neuhausen, one of Senator Robert N. Stanfield's principal political advisers, made the following statement here today in regard to the arrest last night at Baker, Or., of Senator Stanfield on a charge of being disorderly in a cafe in Baker:

"After reading the account of the arrest in the Sunday-night editions of the newspapers, I talked with Senator Stanfield over the long-distance telephone and was assured by him that there was no justification whatever for the arrest. William Pollman of Baker, who was in possession of the facts, likewise assured me that the attack on the Senator was entirely without provocation.

FRAME-UP CHARGED

"In my opinion the occurrence at Baker is merely the forerunner of several attempts which will be made to entangle the Senator in disorderly conduct charges. A private detective called at my office last Saturday afternoon and informed me that he had been invited to be a party to a 'frame-up' of that kind during the Pendleton round-up, Senator Stanfield to be the victim. My informant had been asked to proceed to Pendleton on Saturday night's train and to assist in arranging the details of the plot in time to put it into execution during the round-up. I have the name of the man who solicited this detective's co-operation in the scheme and an investigation will be started at once to determine the identity of the others involved.

"At 8:30 o'clock last Saturday evening I called up Senator Stanfield at Baker over the telephone and warned him to be on his guard against attempts to trap him. He informed me that the schedule of meetings of the Senate Committee on Public Lands, of which he is chairman, has been changed and that he could not attend the round-up. The new schedule, he informed me, called for meetings at Boise, Idaho, today, at Burns, Or., tomorrow, and at Winnemucca, Nev., on Thursday. I again cautioned him to be watchful as the efforts to involve him in a public fracas might be made in another city, in the event it became known that he intended to stay away from the round-up."

A report from Baker this morning said that Senator Stanfield left there last night in order to keep his schedule of the Senate committee meetings.

BAKER OPINION ON ARREST DIVIDED

[BY A. P. NIGHT WIRE]

BAKER (Or.) Sept. 14.—Opinion in Baker is divided today as a result of the arrest of Senator Robert N. Stanfield in a local eating-place last night by S. W. Edens, member of the city police force. Friends of the Senator hold the arrest was an outrage, some charging a frame-up by Stanfield's enemies. City officials take the view that the arrest was merely a routine matter and should be disposed of as any similar case. Police promptly denied the charge of frame-up.

"I shall handle this case exactly as I would handle it if it involved any other man," said Frank McColloch, City Attorney, today. "I shall examine witnesses and determine whether the facts warrant a complaint. If a complaint is drawn it will charge disorderly conduct only."

DATE NOT SET

A date has not been set for the trial as Senator Stanfield has already left for Boise, Idaho, where a hearing of the Senate Public Lands Committee, of which Stanfield is chairman, is scheduled. Date of the trial, if the case is pressed, will be fixed to suit the convenience of the Senator, McColloch stated today.

The arrest occurred at 8 p.m. Sunday. Stanfield was struck in the face by the officer and on the side of the head by the officer's gun. He was not seriously injured. He was taken to the police station on foot. A big crowd gathered and friends put up $50 bail. A charge of drunk and disorderly conduct appears on the police blotter today but it was indicated that this will be changed to a charge of disorderly conduct only.

Officer Edens asserted that Stanfield resisted arrest and called him vile names, and that the blows struck were justified. He called on bystanders for assistance. He insisted Stanfield was intoxicated. Stanfield was said to have been dining with two women when the officer entered. Edens said he did not know the Senator, never having seen him before.

No further action in the case is expected today, though it is indicated that Stanfield's friends believe he was unjustly arrested and will fight the charge if one is brought.

ACQUIRE WATER RIGHT

Petroleum Company Plans Pipes to New Oil Field

[EXCLUSIVE DISPATCH]

OKLAHOMA CITY (Okla.) Sept. 14.—Sentiment has again been disregarded in the excitable scramble for new oil production that is going on in Central Oklahoma. The Magnolia Petroleum Company has acquired water rights to an ol' swimmin' hole in Deep Fork Creek on the farm of Dan Norton, three miles southwest of Chandler, and the water is to be pumped into the Davenport field, about seven miles southwest, and used for drilling purposes. A water shortage during the summer handicapped drilling in the Davenport area. The water right is said to have cost the Magnolia $8000 and the pipe line will cost about $16,000.

WATER COMPANY FILES

[EXCLUSIVE DISPATCH]

TUCSON (Ariz.) Sept. 14.—Irrigation of the large land holdings of the Pima Farms Company and water service to farmer customers hereafter will be handled by a separate corporation, the Catalina Water Company, which has filed with the State Corporation Commission articles of incorporation, with capital stock of $1,000,000.

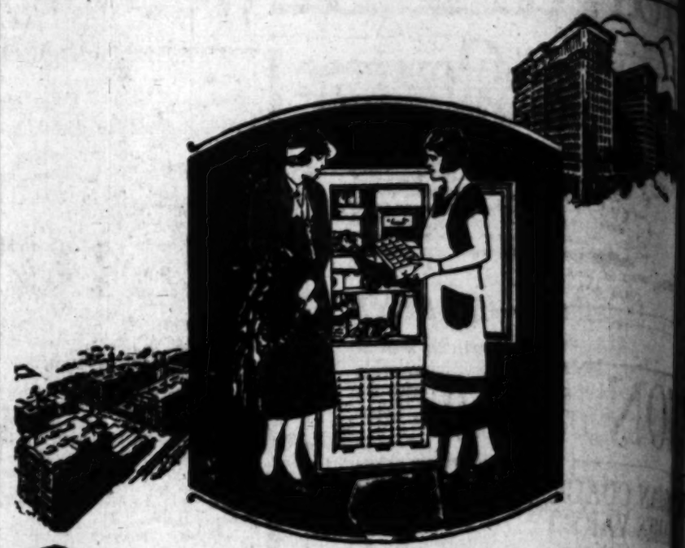

Complete Frigidaire
$245
A product of General Motors

FOR only $245, plus a small charge for freight and installation, you can now have dependable, automatic electric refrigeration,—a new model Frigidaire at a new, low price.

In this new model, cabinet and mechanism are combined. It is compactly built, yet has ample capacity for average needs. It is easy to install and easy to move. A single electrical connection is all that is necessary.

Come in and let us show you this new Frigidaire. We want you to see it in actual operation. We want you to see how it is made—how it automatically maintains a low, uniform temperature without ice, without attention, and with but very little expense. We want you to see how it makes ice cubes and freezes desserts—how it insures better refrigeration, better health and better foods.

The low price of this new model and a convenient time purchase plan now makes it possible for you to have Frigidaire installed immediately by making only a small down payment.

Stop in today. Learn what Frigidaire will do for you and how easily you can have it.

DELCO-LIGHT CO.
Los Angeles Sales Branch
1213 W. 7th Street
Pasadena Office: 38 W. Colorado St. Phone

$190
This manufacturer has since reduced the price of the Frigidaire cooling unit from $190 to $165, and has also reduced the price of the complete Frigidaire from $245 to $215.
$245

PRODUCT OF GENERAL MOTORS
Frigidaire
Made by the World's Largest Manufacturers of Electric Refrigerators

"We ought to have a statewide financial connection"

That's what the head of a manufacturing concern said to the members of his organization recently.

THE business was beginning to assume extensive proportions. Branch offices were being established in various sections of California. A connection was made with the Bank of Italy which afforded the privileges and advantages offered by a metropolitan financial institution with offices in 65 cities of the state. The "Out of town" business was aided and speeded up through the statewide facilities of a strong, influential bank, and the relationship has proved valuable in many other ways.

BUY A Souvenir COIN
Diamond Jubilee Half Dollars are on sale at the Bank of Italy. Only 300,000 of these coins minted. On sale at one dollar each. Entire profit will be applied toward the expense of the celebration.

Bank of Italy
Savings—Commercial—Trust
Capital and Surplus $23,500,000
Head Office—San Francisco
Southern California Headquarters
SEVENTH AND OLIVE
LOS ANGELES BRANCHES
Seventh and Broadway
Spring and Temple
2713 West Pico
HOLLYWOOD BRANCH
7203 Santa Monica Blvd.

"itpays 5 ways"

In Time of Need This Policy—
1—PAYS YOU—$200 a month for Total Disability from SICKNESS.
2—PAYS YOU—$200 a month for Total Disability from ACCIDENT.
3—PAYS YOU—$350 a month for PERMANENT TOTAL DISABILITY for one year, and $150 a month thereafter for life.
4—PAYS YOU—in OLD AGE a substantial monthly income after 65, as long as you live.
5—PAYS YOUR BENEFICIARY $10,000 at your natural death, or $20,000 for accidental death. Payable as monthly income for life, if preferred.

You Cannot Afford—
to face and battle Old Age . . . Sickness . . . Accident . . . Permanent Disability . . . and Death, without protection. The Odds are too great. It is unfair to yourself and loved ones. It is not worth the chance when you *can* afford the absolute protection of a Pacific Mutual "5-Way" Policy at the small cost involved.

"It Pays 5 Ways"

Assets—$91,998,953.20—57 Years Old
MAIL THE COUPON TODAY

The Cost is Surprisingly Low

Pacific Mutual Bldg.
Sixth, Olive and Grand

Pacific Mutual Life Ins. Co.
3rd Floor Pacific Mutual Bldg., Los Angeles
Gentlemen—Please send illustrated booklet describing your new 5-way policy
Name
No. St. Town
Occupation
Date of Birth: Month Day Year
No. 11 Times Sept. 11, '25

AUCTION SALES
Los Angeles Auctioneers' Association Official Bulletin

An Exceptional Buy

Pretentious 14-Room Residence
Located in a Beautiful Residential Section
1931 S. HARVARD BLVD.
(½ Blk. from Washington)

AT AUCTION TOMORROW
Wednesday, Sept. 16th, 2 P. M.

This lovely home is charmingly located in a quiet, refined neighborhood—one of the most residential sections of the city. The entire large lot is well planted with flowers, shrubs and trees—a fine tennis court adds to the attractiveness.

IMPROVEMENTS: Fourteen-room house of excellent frame construction—the rooms are all large and well-planned, containing every something for real comfort and convenience—perfect in every detail.

Lot ABOUT 150x212x206x63

Downstairs: Entrance Hall, Music Room, Living Room with massive real fireplace, spacious Dining Room, Billiard Room, Den, Solarium, Kitchen and Butler's Pantry.
Upstairs: Five large bedrooms, three tiled baths with showers, sewing room and sleeping porch.
Garage: Two-car garage, servant's quarters (3 rooms) and large laundry.
Best quality hardwood floors throughout, mahogany and ivory woodwork, three fireplaces, beautiful buffet, handsome chimneys, fine lighting fixtures and large basement with furnace, make this home attractive from every angle.

OPEN FOR INSPECTION TODAY, 1 TO 5 P. M.
SEE THIS BEAUTIFUL HOME AT ONCE—IT MUST BE SOLD!

BY AUTO: Drive out Washington to Harvard, south ½ block to property.
BY CAR: Washington St. car, off at Harvard, south to 1931.

C. H. O'CONNOR & SON
641 S. Western WA. 8174
Auctioneers
309 Bank of Italy Bldg. TR. 1061

"BUSINESS OPPORTUNITIES"
—Variety unlimited for large or small investments
—Listed alphabetically every day in—
TIMES WANT ADS

MBER 15, 1925.—[PART

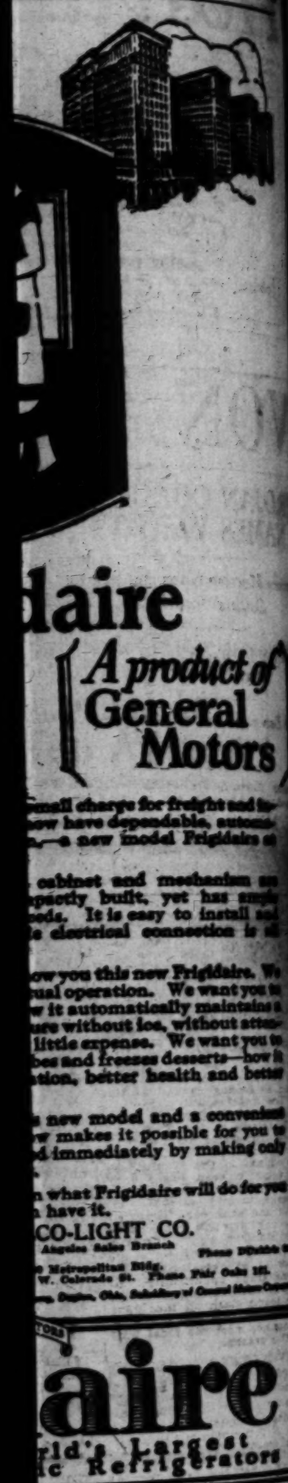

daire

A product of General Motors

small charge for freight and ta-
ow have dependable, automa-
—a new model Frigidaire st

cabinet and mechanism are
spectly built, yet has simple
eds. It is easy to install and
e electrical connection is al

ow you this new Frigidaire. We
ual operation. We want you to
w it automatically maintains a
ce without ice, without attend-
little expense. We want you to
oes and freezes desserts—how it
tion, better health and better

s new model and a convenient
w makes it possible for you to
d immediately by making only

n what Frigidaire will do for you
have it.

CO-LIGHT CO.
Angeles Sales Branch Phone DRexel 6111
n Metropolitan Bldg.
W. Colorado St. Phone Fair Oaks 181.
ena, Ogden, Ohio, Schulzberg & General Motors Corporation

aire

rld's Largest
ic Refrigerators

ught to have
statewide
nancial
onnection"

nufacturing concern
ganization recently.

inning to assume
s. Branch offices
various sections
was made with the
the privileges and
politan financial in-
ies of the state. The
ided and speeded up
ies of a strong, in-
ionship has proved

k of Italy
Commercial—Trust
d Surplus $23,500,000
ce—San Francisco
California Headquarters
NTH AND OLIVE
ANGELES BRANCHES
enth and Broadway
ing and Temple
13 West Pico
LLYWOOD BRANCH
Santa Monica Blvd.

RTUNITIES"
r small investments
day in— TIMES WANT AD

SPEED WAGON

At 30 miles an hour, the Speed Wagon camshaft makes only 1438 revolutions per minute, the average truck 1784.84 revolutions per minute!

Yet motor trucks are often called upon to make this speed. And those used in computing the average were the 25 most nearly comparable to the Speed Wagon in capacity and quality.

Capacity 2500 pounds. Twelve standard bodies. Chassis Now $1035 at Lansing.

REO MOTOR CAR CO.
of California, Inc.
1200 S. Hope Street
TRinity 7421
5916 Hollywood Blvd.
HEmpstead 1187

Howard Jones Picks U.S.C. First String Men

SPORTS
The Los Angeles Times

TUESDAY MORNING, SEPTEMBER 15, 1925.

VON ELM AND EGAN TIE FOR LOW GROSS HONORS

JAN COACH AMES VARSITY

...Morton Kaer for Job Calling Signals

...Only Two Teams in Double-Header

...and Marley Drury to ...the Kicking

...Howard Jones is well ...with his material at U.S.C. ...coming gridiron season, ...according to ...ward emanat- ...ing from that ...school yester- ...day via Delmar ...Edmondson. He ...quotes Jones as ...stating that he ...has not seen ...faster ends than those available at the Trojan institution at any school in the last eight years. Comparing his material with that ap- ...in the East the ...tutor is quoted by Ed- ...as stating that the men ...Los Angeles university are ...in every respect to the ...athletes in the East and ...Comparing his men with ...for other Pacific Coast ...rivals is the occupation ...trying to keep Jones busy ...most every minute of the day. ...Since football activities on ...the Coast cannot be expected ...to show how his men stack ...up against Stanford and California, ...it will give the new ...great opportunity to ...on the Stanford gridders, ...whose clash on that date ...with the Blue and Gold ...will not meet the local uni- ...versity eleven.

...OTHER DOPE

...is favored with furth- ...coming from Jones. They ...are important than the fore- ...going the much waited „four ...of first-string players for ...the season. They are, pro- ...vided no unusual selections, in- ...dicated by Jones has been forced ...to his station on the per- ...sonnel of the men in the spring ...practice under his supervision. ...They are not included in the ...starting that will in all ...likelihood play a strong part in ...the fortunes of the Cardinal and ...Blue championship of the ...season.

...the all-important task of ...selecting the two preferences, ...Lee and Mortley ...Lee is a likely choice for ...

...ued on Page 2, Column 8)

LA COSTE STAYS ARMY SERVICE

French Government Grants Tennis Star Permission to Remain in Tourney

[BY A. P. NIGHT WIRE]

FOREST HILLS (N. Y.) Sept. 14.—Rene La Coste of the French Davis Cup team, was late today granted an extension of time to report for military duty in his native country, thus allowing him to continue play in the national tennis championship here.

Following word from his father that he had been called for immediate duty, he appealed to the French military authorities. The reply permitted the 20-year-old star to remain until next Tuesday when he will sail for France.

The original order required La Coste to join the French motor corps at once, the penalty for failure to do so being demotion.

OWENS-STONE BATTLE AGAIN HALTED BY RAIN

[EXCLUSIVE DISPATCH]

CHICAGO, Sept. 14.—Rain this afternoon at East Chicago caused the promoters of the Owens-Stone bout, set for tonight, to call off the contest and set it ahead one week. The fight, together with the five preliminary bouts, will be held the 21st inst. The encounter had previously been postponed from last Friday night.

BUD FISHER'S COLT BRINGS TOP PRICE

[BY A. P. NIGHT WIRE]

BELMONT PARK (N. Y.) Sept. 14.—Bud Fisher's 2-year-old colt Swope, brought top price of $20,-500 at an auction here today. E. R. Thomas was the purchaser of the race horse, which won the Great American stakes last season.

ZIVIC DEFEATS BASIL GALIANO

[BY A. P. NIGHT WIRE]

NEW YORK, Sept. 14.—Jack Zivic, Pittsburgh welterweight, was awarded a judges' decision over Basil Galiano of New Orleans in a ten-round bout at the Queensboro Stadium tonight. Zivic weighed 140 pounds, Galiano, 138 3-4.

TILDEN EASILY BEATS FISCHER

Japanese Star Throws Scare Into Howard Kinsey

Bill Johnston Downs Orser in Straight Sets

Four Foreigners Eliminated in National Tennis

[BY A. P. NIGHT WIRE]

FOREST HILLS (N. Y.) Sept. 14.—Form predominated in the national tennis championships on the grass courts at the West Side Tennis Club today, not a single upset piercing the placid atmosphere of the tournament. So true was the play to form that only four se's were lost by the fourteen American and foreign seeded stars.

In the twenty-seven matches played, only seven went to four sets while two others were dragged along to the limit of five sets to arrive at a decision.

FISCHER EASY PREY

William T. Tilden II, of Philadelphia, the playing-through champion, had little trouble eliminating his fellow townsman, Carl Fischer, despite the score. Tilden toyed with his rival, softening up his service and his drives until pressed for a point when he applied the pressure and rode through safely.

In the first set the champion took a bit too much liberty with his opponent and came to a position where Fischer was within a point of the set, but the titleholder brought into force his dynamic service and Fischer's first and last chance to embarrass the champion by winning a set faded into the bygone. Tilden won, 9-7, 6-0, 7-5.

Howard O. Kinsey of San Francisco, No. 4 on the national ranking list, was given a scare by Masonosuke Fukuda, when the little oriental took the first set, at 6-4 but Kinsey came back to win the next three sets and the match. Kinsey's defeat in the first set was the only set dropped by an American seeded player.

FOUR FOREIGNERS DOSE

Twelve foreigners started today's play and four dropped by the wayside, one by the default route and three on the field of battle. Max Decugis, captain of the French Davis Cup team, was forced to default his match to Alfred H. Chapin, Jr., of Springfield, Mass., owing to the fact he has booked passage for France on Wednesday. Jose M. Alonso of Spain, Masonosuke Fukuda of Japan and H. Iwasaki of Japan, were the other foreigners to be tossed into the discard.

William M. Johnston of San Francisco, favorite to reach the final round in the upper bracket,

(Continued on Page 2, Column 2)

They're Off!

OPEN FOOTBALL SEASON TODAY

Trojans Hold Spotlight in Southern California

Spaulding Mentors Dark Horse Team at S.B.U.C.

Occidental Faces Brightest Season in Years

BY BRAVEN DYER

The 1925 football season descends on the expectant and palpitating grid public this afternoon, when representatives of Southern California institutions report for the first practice of the year. For all concerned the workout today will be stern business, as practically every eleven has a game scheduled for a week from Saturday and even veteran organizations find difficulty in functioning properly with but ten days' training.

Chief interest in Los Angeles centers around the debut of Howard Jones, the former University of Iowa mentor, at U.S.C. Jones, a man with a national reputation as a coach, steps into a bed of roses in the way of material. He's got seventeen lettermen returning, has last year's frosh team—defeated in but one game—practically intact, and in addition inherits a lot of other likely looking athletes.

TROJANS AT STADIUM

The Trojans open the season a week from Saturday at the Coliseum. They play Whittier in one game and then turn right around and take on Caltech in the other. Jones will use two separate teams against the opposition.

The situation at the other Southern California institutions is briefly described as follows:

Southern Branch—Determined to fight its way out of the Southern California Conference into the Pacific Coast body. New coach, Bill Spaulding, has task ahead of him, as Grizzlies have been woefully weak in football ever since entering the southern group some six years ago. Much good material, which Spaulding has said is hardly heavy enough to suit.

Occidental—Facing the biggest athletic years in the history of the Eagle Rock institution. Sid Nichols, in his second year at the helm, has twelve lettermen to pick his team from, ten of them having been regulars last year. Will have strong line, with backfield his only worry—and he won't get gray-headed or weary from lack of sleep over that.

POMONA CHANCES SLIM

Pomona—Entering the leanest football year since 1921, when Coach Nixon had but three veterans back. A bit worse off this season, as he has but two now to start with. Looks as if "Beefy" Heath will fashion a fast-charging, fairly heavy line, while backfield is almost certain to be made up of sophomores, with the single exception of Capt. Ed McCully, fullback.

Whittier—Launching forth on a new and bigger athletic policy. Will not use freshmen for the first time in history. Debut of Leo Calland as Poet coach will be watched by all Southern California fans. Has more than a dozen veterans, with strength equally divided between line and backfield. Bit weak on the ends.

Caltech—Handicapped by lack of practice time, due to heavy academic schedules carried by engineering students. Ought to be stronger than last year, especially if Bob Stein, giant tackle of two years ago, returns. Should have good backfield, with line not too strong.

Redlands—Very little known about 'em. Have new coach in Harry "Hoge" Workman, former Ohio State star. Sandy McGilbra, Oklahoma Indian, who plays without socks, is captain. Will undoubtedly use strong passing game. Probably weak on defense.

MEDAL LEADERS COVER COURSE WITH 73 CARD

Dr. Paul Hunter Finishes Only One Stroke Behind in State Golfing Tourney at Del Monte

BY BILL WISE
"Times" Staff Correspondent
[EXCLUSIVE DISPATCH]

DEL MONTE, Sept. 14.—George Von Elm, California's greatest amateur, and Chandler Egan, flashy veteran from the Northwest, medaled 73 over the difficult Pebble Beach course here today, to tie for low gross honors in the greatest amateur championship tourney the State of California has ever witnessed.

While the two outstanding stars from diverging sections of the country were coming home 1 over par to electrify the first-day gallery, numbering more than 500 persons, nearly forty players in the title event were finishing under 80, a remarkable record for one of the most difficult courses in the State.

Dr. Paul M. Hunter, former State and southern champion, finished with a 74, one stroke behind the leaders, and materially increased his chances of again winning the State classic by his fine showing. The Annandale ace was at home at Pebble Beach, and should make a strong bid for medal honors in the thirty-six qualifying round that will be completed tomorrow.

SWITCHES COURSE

Harold Thompson, youthful Glendale star, runner-up in the Los Angeles public title tourney several months ago, also medaled 74, after burning up the first nine with a scorching 32. With a course record and first-day low gross honors stowed away, the youthful golfer slipped just enough to require 42 heart-breaking strokes coming home.

Frank Dolp, another golfing youngster, hailing from the Great Northwest, was the third star of the day to shoot 74. Dolp, rated by the critics as one of the best golfers for his age in the country, played beautiful golf today and was never in trouble. His few necessary recovery shots were played with the skill and poise of a seasoned veteran and over the shorter Del Monte course, tomorrow, should continue his par golf. Ray Palmer, hard-hitting La Cumbre southpaw, slowed up enough here today to play some

(Continued on Page 2, Column 5)

MICHELSON WINNER IN LONG RACE

Veteran is First to Tape in Fifteen-Mile Run and is New Champion

[BY A. P. NIGHT WIRE]

YANKEE STADIUM (New York) Sept. 14. — Albert "Whitey" Michelson, veteran Cygnet A.C. runner, tonight became national A.A.U. fifteen-mile champion in the first running of the event at athletic games of New York Chapter, Knights of Columbus. The Port Chester athlete distanced a field of thirty-two, including the Olympic Marathon champion, Albin Stenroos of Finland, and his compatriot, Willie Kyronen.

Michelson stepped to the front during the eleventh mile, taking the lead from Stenroos, and raced away from the two Finns to win by almost a full lap over Kyronen. Stenroos found the pace too hot and dropped out at the thirteenth milepost, enabling Frank N. Wendling of Buffalo, N. Y., to finish third.

Announcement was made by the officials that Michelson had broken three American distance records in his victorious race, stepping twelve miles in 1h. 8m. 40s., thirteen miles in 1h. 12m. 21 4-5s., and fourteen miles in 1h. 18m. 9 3-5s. The former marks, made by Jim Crowley of the Irish-American A.C. in 1909, were 1h. 8m. 50 3-5s. for twelves miles, 1h. 12m. 49 3-5s. for thirteen miles and 1h. 18m. 56 3-5s for fourteen miles. He failed by twenty seconds and a fraction to equal the fifteen-mile rec-

(Continued on Page 2, Column 5)

STANISLAUS ZBYSZKO IS WINNER OVER GARDINI

Veteran Polish Wrestler Defeats Italian in Two Falls After Losing First at Olympic

BY PAUL LOWRY

Stanislaus Zbyszko, the bare-footed kid from Poland, won the right to meet Joe Stecher for the world's heavyweight wrestling championship September 28, by defeating Renato Gardini in two out of three falls at the Olympic Auditorium last night.

Stanny lost the first fall to the spaghetti champ through a rather unexpected flying headlock, but he proved it was considerable of a mistake by grabbing the last two falls in jig time—both through the medium of double-arm grapevines, which in the language of the laymen might be interpreted to mean bar arm locks.

The first fall resulted after 19m. 30s. of action. The second required 16m. 20s. and the auf wiedersehn call was completed in 7m. 35s.

STRONG ENTHUSIASM

While the turnout was not as good as at some of Carnation Lou Daro's toe-twisting festivals the fans made up in enthusiasm what they lacked in numbers, to use a moth-eaten expression. Gardini put a good cap on it between falls when Jim Londos was introduced as his challenger and he impolitely turned his back on the Greek when the latter tried to shake hands with him. The fans disenlarynged themselves in striving to make him ashamed of himself.

Londos won the semi-wind-up from Don Castanos in 49m. flat with a headlock and reverse body scissors.

After heaving Nick Velcoff, substituting for Joe Komar, on his back with a series of flying mares, Abie Kaplan, champion of the Palestine, subdued his foe with a

(Continued on Page 2, Column 1)

Phil Kaplan and Harmon Box to Draw

[EXCLUSIVE DISPATCH]

NEW YORK, Sept. 14.—Willie Harmon, East Side welterweight and Knockout Phil Kaplan of Harlem battled ten rounds to a draw tonight in the main ten-round bout at the Queensboro Stadium. The East-side fighter, who is striving for a chance at Mickey Walker's crown, started off in whirlwind fashion in the early part of the bout, but Kaplan more than evened things in the closing rounds. Harmon weighed 145 pounds and Kaplan 146 pounds.

The semifinals, also a ten-rounder, resulted in a victory for Jack Zivic of Pittsburgh over Basil Galiano of New Orleans. Despite a closing rally by Galiano the Pittsburgher got the decision for his work in the early part of the bout together with his heady battling when Galiano made his bid toward the end of the ten rounds.

HERE'S DOPE ON COACHES AND CAPTAINS OF LOCAL ELEVENS

Institution	Head Coach	Assistants	Captain
U.S.C.	Howard Jones	Aubrey Devine Paul Minnick Bill Hunter Cliff Herd	Fay Thomas
CALTECH OCCIDENTAL	"Pop" Stanton Sid Nichols	Not named Oak Smith Dewey Lyle	Jack Baker Karl Reuling
POMONA	Eugene W. Mims	Colvin Heath Earl Merritt	Ed McCully
REDLANDS S.B.U.C.	"Hoge" Workman Bill Spaulding	Cecil Coalman Hugh MacDonald Fred Oster A. J. Sturmsoepp	"Sandy" McGilbra Earle Gardner
WHITTIER	Leo Calland	Paul Frampton Not named	"Red" Robsbaugh

SUDS SELL LUCAS TO CINCINNATI CLUB

[BY A. P. NIGHT WIRE]

SEATTLE, Sept. 14.—Fred Lucas, youthful pitcher and utility man of the Seattle baseball club of the Pacific Coast League, was sold today to the Cincinnati Reds. He is to report next spring.

Lucas was the second Indian sold before a draft ruling goes into effect tomorrow, under which major league clubs can take men from the minor circuits by paying $5000 each for them. Floyd C. Herman, first baseman, was sold to Brooklyn yesterday.

THE new Cadillac will carry you to your destination, be it far or near, with the time-table certainty of a train de luxe.

But better than that, it transmutes dull time into golden moments and hours of elation and enjoyment—as no Cadillac and no other car has ever done before.

DON LEE
SEVENTH AT BIXEL
OPEN EVENINGS

DON LEE
151 E. Union St.
Pasadena

HILLCREST MOTOR CO.
6154 Hollywood Blvd.
Hollywood

California Civilian Rifle Team Wins Herrick Trophy in Camp Perry Gun Competitio

SHEARER SETS WORLD RECORD

Pennsylvanian Shoots 398 Out of Possible 400

ritish Team Still to Report on Their Results

Golden State Team Defeats Crack Marine Squad

[BY A. P. NIGHT WIRE]

CAMP PERRY (O.) Sept. 14.—A new world's record was established here today when E. F. Shearer, Renovo, Pa., scored 398 out of a possible 400 in the international small-bore team match. His mark is one point higher than that of Sargeant O. M. Shriver, United States Marine Corps, Washington, last year. It is the third successive year the mark has been lowered.

The United States team of which Shearer was high man, piled up a record score in the match with 7791 out of a possible 8000, 12 points better than last year. The winner cannot be determined until the British team, which fires on its home ranges, reports. The Canadian and Australian teams, also eligible, did not compete.

Shearer also won the small-bore fifty-yard metallic sight match.

The Herrick Trophy went to the California civilian rifle team. Its 1783 out of a possible 1800 was 10 points better than the Marine Corps. Iowa was third, with 1756. The Cuban team landed seventh. Corporal H. C. Walker, Marines, won the timed-fire pistol match with 191 out of a possible 200, and the slow-fire pistol match was won by J. J. Dunn, Springfield, Mass., with 194 out of a possible 200.

The National Rifle Association grand aggregate match was awarded to Corporal Edward Feury, Marines, who scored 636 against 635 for Lieut. Pierson E. Conradt, and 633 for Corporal Harry L. Nasson, also of the Marines.

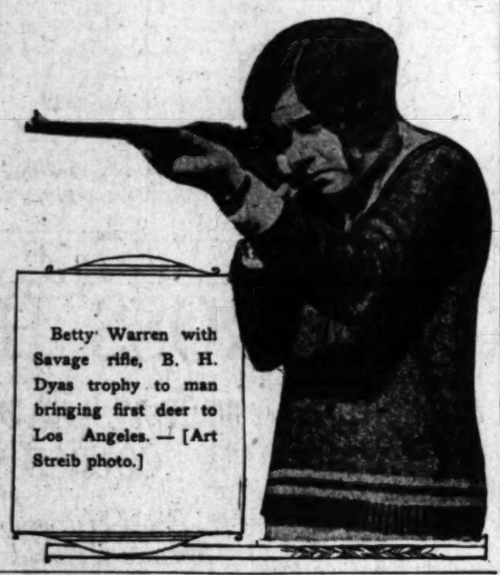

Betty Warren with Savage rifle, B. H. Dyas trophy to man bringing first deer to Los Angeles. — [Art Streib photo.]

OUTSIDER WINS EASILY

Provident Trust Takes Straight Heat Victory in Special 2:15 Pace at Syracuse

[BY A. P. NIGHT WIRE]

SYRACUSE (N. Y.) Sept. 14.—Provident Trust, Peter Coley and Kentucky Todd, Jr., were the winners on the opening day of the Grand Circuit meeting at the New York State Fair here today. Provident Trust, an outsider in the pools, hung up a straight heat victory in the special 2:15 pace for $800 while Kentucky Todd, Jr., duplicated the feat in the 2:14 trot. Peter Coley finished third to Peter S. in the first heat of the 2:08 trot but found his speed in the second and third heats for victory.

Provident Trust with Philbun in the sulky had easy sailing all the way in the 2:15 pace and came home easing up. Kentucky Todd, Jr., was forced to come from behind in both heats to win the 2:14 trot. Dickerson set the early pace with Bigen Asoff, but could not hold it against Kentucky Todd, Jr.'s final spurt. Tommy Murphy's Dr. Strongworthy and Walter Cox's Greyworthy were favorites in the 2:08 trot, but neither had the speed and stamina to match the gait of Peter Coley, the winner, and Peter S., which captured the first heat. Peter S. was out in front most of the way in the first heat and led most of the way in the second. Crozier got his pupil up with the leaders early in the second heat, and in a driving finish was just a nose better than Greyworthy.

Murphy made a strong bid for a heat in the third circuit and stuck with Peter Coley to the turn into the stretch. Dr. Strongworthy was unable to last it out and was passed by Peter S., and Greyworthy in the last 100 yards.

Heavy rains of Sunday made the dirt track too heavy for use and all the races were run over the seven-eighths mile cinder oval. Tomorrow's feature is the $10,000 Empire State Stake for 2:08 trotters. The summaries:

Stanton Will Trot Out His Players Today

[EXCLUSIVE DISPATCH]

PASADENA, Sept. 14.—Faced with the task of whipping his charges into shape in less than two weeks' time for their game with U.S.C. a week from Saturday, Fox Stanton, Caltech mentor, will trot his squad out on the Tournament Park turf for its initial workout tomorrow afternoon.

With a mere handful of letter men returning this season Stanton will find a generous sprinkling of inexperienced men on his roster following the roll call tomorrow. Jack Baker, who for two seasons has been a mainstay of the Fox's backfield, will pilot the Engineer eleven this year. He will be on hand to assist Stanton with the opening practice.

Stanton's son, Layton, who called signals for the Engineers last year, will be among those present tomorrow. "Stew" Johnson, a halfback, is the only other veteran back scheduled to report.

Nichols, who played a great game at center last season, is the only lineman of experience Stanton is counting on to return. It is rumored, however, that Stein, one of the outstanding tackles of the Conference two years ago, and Herrington, an end, who played alongside Stein on the Caltech team, which tied Pomona for the championship in 1923, may be on deck tomorrow.

ZBYSZKO WINS OVER GARDINI

(Continued from First Page)

crotch-hold and half-Nelson after 34m. 20s. of intensive grappling.

Abie gradually wore his opponent down with one hold after another until the finishing lock, when Nick was too weak to dispute matters further and bowed gamely to the inevitable. The end might have come sooner, but Abie was handicapped to a certain extent by a large, luminous boil on his right leg.

TOUGH LUCK

Before the semi-wind-up between Don Andreas Castanos and Jim Londos started Renato Gardini, the Italian champ, clambered into the ring and with many angry gesticulations strove to be introduced for some reason or other. The effort was unsuccessful, Charley Keppen, the meticulous announcer, refusing to recognize him, despite frantic pleas from the ringside by Lou Daro.

Castanos and Londos got under way, but were halted suddenly by the breaking of a light globe, which crashed into the ring and brought a cessation of hostilities. Referee Tommy Travers fearing the boys might stab themselves in the gizzard.

Tommy called a couple of members of the "white wing union," both sporting dark maps, to sweep away the debris. After considerable high and low peering the dusky sweepers with the youthful brooms managed to clear the battleground to such an extent that the gladiators were able to continue the festivities. The show was postponed four minutes.

OUT OF THE RING

For forty-eight minutes the boys heaved and tugged, working out of one hold after another, which included a double-head scissors that brought the warriors rolling across the ring into the ringsiders' laps much to the huge amusement of the crowd.

In the last minute of the fray Londos worked out of a punishing head scissors, and infuriated by the severity of Castanos's attack rushed at his foe like a wild man. Leaping furiously upon Castanos he bore him to the floor with a head scissors, following with three more, the last of which, coupled with a reverse body scissors, left Castanos inert upon the mat after forty-nine minutes of strenuous mussing.

Grizzlies Get Gridiron Togs for Fall Work

The 1925 football season at the local University of California was unofficially opened yesterday at an enthusiastic sign-up rally on Moore Field. Freshman and varsity grid aspirants were signed up and suits issued for the first official practice which will be held this afternoon. The climax of the rally came at 3 o'clock when Bill Spaulding, varsity coach; Earle Gardner, captain of the varsity, and Fred Oster, freshman coach, each gave brief talks on the coming football events.

In his talk, Spaulding emphasized the importance of every student, both ed and co-ed fighting just as hard in the grandstand as the men on the field.

Some three-score varsity men turned out in football togs and chased the elusive pigskin around for a short practice. From the heaving chests and damp brows it was evident that many pounds of excess fat would have to be taken off in the next few days.

Football practice will start in earnest tomorrow when Spaulding will take the field to give his material a thorough workout. From the look of the list, he should have a goodly number from which to pick a winning eleven.

FAIR QUESTION

Dick had had his first lesson in astronomy and when he came home from school he began to enlighten his little sister on the mystery of the stars.

"Do you know," he said, "that little star over yonder is very much bigger than our world?"

"Then why doesn't it keep the "When ideals become ordeals, rain off us?" she asked.

GUN VICTIM HELD SLAYER

[BY A. P. NIGHT WIRE]

ALTUS (Okla.) Sept. 14.—Sheriff J. L. Engils of Jackson county announced today that a man killed last Thursday in a gun fight with officers on a State highway near here, had been virtually identified as Clyde G. Coen, slayer of the Sheriff of Thomas county, Kansas, at Coldby and an officer at North Platte, Neb.

HUNTING DEER NOW THE GAME

Southern Buck Season Opens Tomorrow; Business Waits

New Permit Ruling Big Help to Hunters Over Refuges

Fish and Game Commission Urges Care About Fires

BY EDWIN L. HEDDERLY

Conduct of the community's general business might be simplified somewhat by setting down the 16th inst. as a red-letter holiday for Southern California's licensed nimrods.

Few deer hunters will be found at their desks or benches the remainder of this week. Wonderfully cool weather—fairly favorable dark nights—and closing of the ranges in Los Angeles county by a county fire-prevention ordinance—all combine to concentrate rifle-toters in the outside mountainous territory frequented by deer and still remaining open for those with the requisite energy and ambition to seek their own wild meat.

Deer hunting became legally a thing of the past in up-coast districts from Ventura above last night; but buck-stalking will continue the king of outdoor sports for high-power riflemen everywhere else in California util October 15, next, with a wise provision of law permitting possession of any lawfully killed flesh or game five days after the close of the season for taking it. Thus is given an opportunity to consume or give away what otherwise would have been wasted if bagged on the last day.

ENFORCE LAWS

Various efforts have been made by the sportsmen's Fish and Game Commission to so interpret and enforce the necessary wild-life conservation laws as to avoid any needless hardship upon the law-abiding majority of hunting licensees whose inadequate dollars are all the support there is for State efforts to maintain the attractiveness of outdoor California for scatter-gunner and rifleman.

Permits now are being issued by the Fish and Game Commission's offices, its deputies in the field, and a few designated forest rangers to cover possession of incased fire-arms in transit through the game refuges, and also of game legally killed outside the forbidden territory. In cases such as Big Bear Valley and Arrowhead, where large populations are summer residents within game refuges, these permits remove the only valid objection raised to refuge protection by the local sportsmen; and in Ventura county, where the Sespe refuge lies athwart the trails to the back country where most deer hunting is done, such permits will solve all difficulties. Without them no legal way is offered for a Ventura hunter to bring home his deer, since the highways all traverse the closed Los Angeles county bounds. Quite a few Ventura deer, killed during the open season there, will be hauled out of cold storage in Maricopa and brought into Los Angeles this week, really the better part of freezing and the wing. It tenders the meat by breaking the grain somewhat, without injuring the flavor if not stored too long. The new transportation ruling on game refuge permits is a great boon to Ventura deer hunters, and will remove their problems another season.

SPECIAL EMPHASIS

Special emphasis is laid by the Fish and Game Commission this season upon the need of every hunter constituting himself a committee of safety to prevent fires in his vicinity. No one need consider the careless camper as deserving any more courtesy than any other common enemy of all true sportsmen, since deer hunters always are on trial during September, normally the season of high fire hazard because of low humidity.

Although most campers are careful, and the relatively safe gasoline stove is steadily on the ascendant in popularity even amongst deer hunters, the fact remains that one reckless individual can start more hell on Southern California's all-too-scantily forested watersheds than a thousand expert fire fighters can finish with a $100,000 of public expenditure and maybe $1,000,000 public damage.

CARELESSNESS COSTLY

Penalties of carelessness are visited upon all alike in form of county ordinances or Federal forest-closing orders; nor is it any valid defense to plead the fact that full many a fire laid to hunters actually was set deliberately by mountain stock-raisers to clear brush and improve pasturage another season. Not only do the mountain resorts suffer with the recreation-seekers when their ranges are denied to those who love them; innumerable industries dependent for their business upon the outdoors urge are damaged also. Travel, by steam, by gasoline, over land or water, finds outdoor sport often its incentive; so the careless camper becomes a common enemy not only of his fellows, but also of general business as well, whenever his criminal recklessness gives excuse or reason for keeping the general public out of its own mountains.

SENCIO AND RIVERS ARE SIGNED UP

Pair Meet in Jack Doyle's Open-Air Show at Wrigley Ball Park 29th Inst.

Clever Sencio, the fighter sent to the United States by the Philippines to reclaim the flyweight championship of the world held by the late Pancho Villa, will meet Georgie Rivers in the big triple event to be staged by Jack Doyle at the new Wrigley ball park the 29th inst.

Clever Sencio

This was the only one of the three events not signed by "Wad" Wadhams, Vernon match-maker. He already had George Godfrey and Martin Burke signed for the heavyweight scramble and Mushy Callahan and Pal Moran for the lightweight engagement. The Sencio-Rivers imbroglio completes the bill. It was signed yesterday.

Wadhams is gambling on two of the shots. He figures that Callahan will beat Hudkins at the Olympic Club tomorrow night and that Sencio will beat Teddy Silva at Hollywood Friday night.

Coach Calland Faces Big Job at Whittier

[EXCLUSIVE DISPATCH]

WHITTIER, Sept. 14.—With but eleven days between the first official football practice of the season, the 15th inst., and the first game, when the Posts are to meet Howard Jones's "Terrible Trojans" in the Coliseum, Los Angeles, the 26th inst., Coach Calland of Whittier finds himself facing a superman's task.

This is Calland's first year at the Quaker school, but after his appointment last spring, he spent some time at the local college, looking over his athletes, getting acquainted and getting the lay of the land, particularly the football land, sometimes called the gridiron.

This is the first year in the history of the local school when they have not been permitted to play freshmen, but the school has outgrown the freshman ruling.

MacFARLANE TO QUIT FOR SEASON SOON

[BY A. P. NIGHT WIRE]

NEW YORK, Sept. 14.—Willie MacFarlane, national open golf champion, today announced that following his match with Jim Barnes in Washington Thursday, the final in the "world championship," he would retire from the game for the season, because of a recurrence of the sinus trouble which so affected his eyes three years ago that it was thought his career was at an end.

FIRST "FAKE" TICKET SCARE OF WORLD'S SERIES KILLED

[BY A. P. NIGHT WIRE]

WASHINGTON, Sept. 14.—The first of the "fake ticket" scares of the world series season, which started this morning, ended tonight.

A photostat copy of one of the precious pasteboards was found in possession of Mercer J. Conway, a negro employee of the Patent Office who washes dishes for a hotel at night.

All reservations for the Washington games of the series have been accounted for, but the tickets haven't even been printed, this part of the annual event having progressed only so far as submission of the engravings to the Patent Office.

Little World Series Opens in Louisville

[EXCLUSIVE DISPATCH]

CHICAGO, Sept. 14.—The "little world's series" between Louisville, winner of the American Association and Baltimore, winner of the International League flag will open in Louisville the 30th inst., President Hickey of the American Association said today.

Four games will be played in Louisville on the 30th inst., and October 1, 3 and 4. There will be an open date on Friday, October 2. After the Louisville games the teams will invade Baltimore for the remaining games. The series in Baltimore probably will open on October 6, a day in advance of the world's series opening.

MAYBE YES, MAYBE NO

BY PEG MURRAY

VON ELM AND EGAN IN TIE

(Continued from First Page)

real golf and was rewarded with a 75 that led a whole flock of right-handed golfers who experienced all of the hooking trouble that usually accompanies an off-side golfer. Bon Stein, one of the best bets in the tourney, smiled his way through to a nice 76, sharing near par honors with Charlie Chung, oriental champion who learned his game with Francis Brown in Hawaii; George Ritchie, one of the best Bay City golfers in the tourney, and Archie Sanches of Monterey, the most formidable player flying the home-guard colors.

VETERAN IS THERE

Dr. C. H. Walter, the oldest championship golfer of the State event, laughed off his 59 years and came home with a satisfying 77. Dr. Walters, who was formerly State title-holder, mixed in the 77 bracket with Frank Tatum of Wilshire and Dr. A. Dan Hines, San Jose ace.

T. H. Davidson, carrying a Memphis (Tenn.) birthmark, F. C. Bryce and Max Behr, Wilshire's popular golf-course architect all turned in marks of 78. W. W. "Bill" Campbell, Los Angeles veteran, was home in 79 to tie with Jack Neville, Allen Moser and Chet Lyday, golf-shooting secretary of the Southern California Golf Association.

Of the quartet, Moser had the best chance to score well and after turning from the third hole, 2 under par, the Wilshire youngster, who qualified with Chandler Egan, slipped with a 5 on the short third and trouble throughout. The greatest kid in California demonstrated that slightly more than 16 years are enough to warrant championship predictions by fighting every shot to break 80 on a course that upset some of the best golfers in the State. Moser will do much better at Del Monte today and may furnish a lot of trouble for championship contenders before the end of the week.

CLASS WINS

Despite the fact that scoring, generally was several strokes over the predicted average, the greatest golfers in this section of the country, Von Elm and Egan, proved that class is enough to win ball games in any league. Von Elm has not yet fully recovered from his recent golfing crusade through the East and drive up here and the motor trip up here Saturday did not provide any of the rest necessary to win State crowns.

Egan, who is playing here for the first time in his tee-and-greens history has been breezing along, scoring easily and well on both courses. Egan's recovery shots are the best that have been exhibited in California for many years, according to some of the veterans of the game, but his deadly approaches are keeping him in the running.

Egan's followers who failed to break 80 today, including Capt. A. Bullock-Webster, playing through champion, will recover tomorrow and are virtually certain of landing among the thirty-two low scorers who will play for the amateur crown. Francis Brown, Hawaiian star, required an 80 today, while Johnnie McHugh, flashy San Francisco golfer, finished with an 81.

Likely Outfit Answers Call at Long Beach

[EXCLUSIVE DISPATCH]

LONG BEACH (Cal.) Sept. 14. Coach Russell Sprong, Long Beach High School's new gridiron mentor from St. Joseph, Mo., commenced his task of molding a 1925 squad from green material here this afternoon. Only three lettermen, all backfield players, return this fall, but the coach was overwhelmed with an array of husky talent out of the 130 anxious athletes who answered the first count of noses today. Although it was the first day of practice Coach Sprong shot the boys through some stiff paces that left no doubt in their minds that the business of shaping the squad was on in earnest.

Long Beach opens the season with a game with Chaffee Union of Ontario at Long Beach October 3. It will be the first time in twelve years the two schools have met on the gridiron. On October 10 Long Beach goes to San Bernardino to meet the Gateway City athletes for the first time since both schools have been playing American football. Long Beach opens the regular league schedule with Santa Ana at Santa Ana October 17.

CATALINA BAND TO PLAY AT BALL PARK

The Catalina Marine Band under direction of George Mulford will start off the elaborate opening program of the $1,250,000 Angel City Baseball Park, Wrigley Field, Tuesday afternoon at 2 o'clock, September 29. The opening concert will be followed by the flag raising ceremony, the Stars and Stripes to be unfurled from a hundred-foot flag pole in the center of the playing field and sixty-five flags from staffs around the enclosure.

POLO TOURNEY STARTS

The first annual intercircuit polo championship tourney will be staged at the Philadelphia Country Club beginning the 12th inst. Eight teams limited to a twelve-goal handicap will compete for cups presented by the estate of the late Julius Fleischmann.

EGYPTIAN GIANT FAILS TO MASTER ENGLISH CHANNEL

[BY CABLE AND ASSOCIATED PRESS]

BOULOGNE (France) Sept. 14.—Ishak Helmy, the giant Egyptian swimmer, closed the English Channel swimming season today with a spirited but unsuccessful attempt to cover the twenty miles between Cape Gris-Nez and Dover. His effort brought him within three and one-half miles of Dover after he had been in the water 14h. 32m. He gave up at 8:40 o'clock.

Turf Racing Lovers Face Dull Season

[EXCLUSIVE DISPATCH]

CHICAGO, Sept. 19.—Looks like a dull fall for thoroughbred racing fans.

No big East versus West battles probable in the rich stakes bringing down the curtain in Kentucky and Maryland.

Pompey, the leading candidate for 2-year-old honors, after winning $133,650 in stake money since he started racing at Jamaica last spring, has been retired for the rest of the season.

American Flag, the speedy son of Man-o'-War, was put out of commission before he really had a chance to demonstrate he was the best of the year's 3-year-olds.

And no aged handicap stars to carry on in the long-distance cup races later in the fall.

All this might indicate our spring-racing campaigns are becoming a bit too strenuous. Getting 2-year-olds ready for the rich stakes in April, May and June has put many likely little contenders on the shelf.

The long training grind to prepare 3-year-olds for the righ Preakness and the great Derby in Kentucky knocked about all the class out of this division before the present season was half-way along.

SCANDINAVIAN BOATS SET FOR RACE TODAY

[EXCLUSIVE DISPATCH]

NEW YORK, Sept. 14.—Twelve sea kings of Scandinavia, master skippers of the Gulf of Bothnia, the Baltic, the Cattegat and Skaggerack were at City Island today grooming their boats, which they will move over to Oyster Bay Tuesday to match their seamanship against American sailors.

The contest they will engage in will be the first time that members of the famed Scandinavian Yacht Club will have tested their merit with the crack amateurs of this country and their coming here on a modern adventure with the hope of snatching American laurels smacks of a quest of the Vikings of old.

WISE and OTHER WISE

by Bill Wise.

DEL MONTE, Sept. 14.—Russell Thompson of Oakmont and John Braly of Wilshire were second away over Pebble Beach this morning. Thompson finished with an 82 and Braly, one of the best youthful golfers from the south, took an 80, with an excusable seven on the last hole.

George Cornes and Jim Knudsen, together with Neal Burns, Hollywood's golfing comedian, have long been known as Southern California's three musketeers, but Burns is busy working in cinemaland and the survivors are not doing so well here. Cornes appeared at breakfast this morning with a confident smile — the handicap committee had just reduced his rating to six, and George, to reciprocate, shot an 89, only about ten strokes better than the writer.

Melvyn MacGlashen, golfing brother-in-law of Arthur Letts, Jr., the Southlands portsider arrived through the early door at Pebble Beach to some home in 99.

MacGlashen had a fine tenth card, refused to be bothered with a lot of Pebble Beach rambling at his fun and played a much better round than his card would indicate.

Allen Moser, Wilshire's prize possessor and Chandler Egan, greatest golfer from the shoreline, mastered down a fine gallery of fans as they battled with championship golf throughout. Both were two under par after the first three holes and then proceeded to fatten up on the course. Moser is playing his first golf in this part of the country and is one of the most popular players in the title tourney.

The Wilshire star has been shooting through for many years and without entry with medium amateur honors in 1924 and 1925 and found himself qualifying today with a star who promises to equal his own starting record. Egan, who won 16 of the last April is making a fine appearance in the tourney and should be a great favorite before the week is over.

By far the fastest field in the history of California golf started play this morning at the links of the Del Monte course, amateur champion, Jimmy Manion, Pebble Beach star, and Jack Neville, Del Monte pro, paired off in the first match. Both the Pebble Beach and Del Monte finalists for the amateur championship will be rewarded with the largest of many large galleries recorded here.

Tournament committee is busy tonight with Harry J. Burke, president of the Los Angeles Athletic Club, Mrs. Dana M. Carter, vice of Mrs. Willis Hunter's golf-shooting organizations.

Burke has been playing in hard luck for several weeks past and, after a fight with one of Dame's fellow bucket boys, Reinecker, The Athletic Club president has been confined to his bed ever since.

Mrs. Carter is still suffering from a bad cold and will be unable to play in the Del Monte championship tournament starting Wednesday.

"Sometimes William," shooting husband of the prominent star in carrying the golfing banner of the Southern family. Bill is carrying on as best he can for both parties in town and out at Del Monte today.

Roger Lapham, well-known San Francisco golf bear arrived at the resort last week and has been functioning as a one-man reception committee at the Del Monte hostelry of which there is no whimper. Lapham is also entertaining Guy Standifer, one of the best golfers from the Northwest. Standifer, who would have been excellent chance in the tournament has preferred to remain a spectator and is witnessing some fine golf.

No tournament would be complete without the presence of the faculty of California golf. Uncle Eddie Tuck, Uncle Eddie manages to cover both gallaries, refuses to be worried by the threatening golf war and has the personal pleasure of rooting for his getting privileges.

Speaking of the threatened golf war. The end seems dry rackets will let loose here Friday at the annual meeting of the California Golf Association. A. A. MacKenzie, chairman of the tournament committee of the association has received word from Lewis Stewart, president of the Del Monte Golf Club, that there will be no barriers or restrictions.

Control of California golf has been gradually trending southward, the central headquarters of the powers that be and while the amicable adjustment can only be called a compromise, because there is a difference of opinion—the difference is so slight that even these controversies are undiscerned.

Phil Preston, another Los Angeles star with enough fistball affiliations to spend considerable time in the home of "Andy and Mrs." Chisenhall, dropped a pair of spares over to reach forty Saturday night and has been playing fine golf ever since. Porter is a personal friend and roommate of Heath Haines, one of Wilshire's popular players and the rumors have been circulated that the history for several days, and both have a grand chance of collecting Del Monte trophies.

And the trophies, the prizes to be awarded to the amateur champ are the finest ever turned out here. All are graced from a single unique pattern and promise to increase competition greatly.

Jim Knudsen played the wrong course into yesterday and may not get over the wire, but is backing up well with "Bill" Campbell, Los Angeles veteran, in the trial play.

Wilshire's four horsemen, George Cline, Frank Dolson, Al Frank and Johnnie Medge are very much in evidence. Dolson, sharp-shooting cut-up of the quartet, is playing great golf and has many supporters.

R. B. "Pop" Tregaskis, Flintridge star, is another popular down-State entrant. Bad hunch lots of golf but is blessed with a disposition that refuses to take advantage of the other fellow's misplays and Bud as usual, will make many friends, but will not win the amateur title. Joe Hammond, blonde ace from Beaver Field's hospitable club is also a strong contender in the championship.

Harold Thompson of Oakmont, runner-up in the Los Angeles city municipal championship, turned up the course at Pebble Beach this morning and still has a lot of golf left for the remainder of the week.

Ray Palmer, Santa Barbara's golf star, who shoots from the wrong side of every tee in existence, is still with the local hospitality and popularity prize. Palmer is going strong, on and off the fairway, and may yet shoot through to a lot of finals before the week is over.

J. M. Arnold is another left-handed star who may land in the charmed circle that is bound to include Chandler Egan, Ben Stein, George Von Elm, Allen Moser, Chet A. Bullock-Webster, present title holder, Charlie Chung, picturesque Chinese star, and other dawn Stein stars, all of whom are slated to join Dr. Paul Hunter of Annandale who is shaping up as a real championship possibility.

Pebble Beach and the south wind have been synonymous for years, but the wind perished this morning directly from the north and those associated with local firing ashpurs refused to play accordingly, so some of the best players in the tourney swished many beautiful shots well into the waiting Pacific. Unless conditions change tomorrow more high scores will result.

J. A. "Tim" Talbot, Jr., of the Los Angeles club is making a fine impression here. Tim has been playing less than two years but has cut his handicap to six and promises to be playing from scratch next season. Joe Norwood, Los Angeles professional, has spent much time with the cowboy star and the results speak well for the teaching ability of one of the Southland's most popular pastimers.

Norwood is in camp and working the soaring pencil at Pebble Beach today. Joe has many friends, knows all of the old timers, and is a valuable asset to any tourney.

Al Barbee, another popular Los Angeles star, formerly from the rambling State of Texas, opened the tourney surprise when he appeared with his twin brother Charlie, yesterday. The two are as much alike as the proverbial peas and tourney officials have been forced to make Al appear with his right hand up while Charlie slides in with the left palm behind him.

Harry Carroll, the popular entertaining golfer from the Wilshire club is also among those present. Carroll has long been an enjoyable fixture at the dine-in dish and is adding some stellar golf with his entertaining here this year.

Red Neilan, youthful star from President Richards's Hollywood club is playing some nice golf also. Red is a good hard worker and is always sure to finish well up in any competition.

DOVE HUNTERS BAG LIMITS IN ARIZONA

[EXCLUSIVE DISPATCH]

PHOENIX, Sept. 14.—The dove season is on in Arizona, and will close December 15. Heavy bags are being brought into Southern Arizona cities. White wings are reported getting scarce, as the birds have started on their southern migration. The shooting limit of either or both is 25 birds.

JONES SELECTS U.S.C. VARSITY

(Continued from Page One)

fullback with Henry Lefebvre the other possibility. Jones for the full term.

At halfback, Harry Bet ley Drury, Manuel Boren, from last year's are at present top

Every fan in Southern has made an effort to possibility for the position at U. S. C. Howard Elliott, Fred and Cook are the position other the Kear who is chosen by the likely man for the

SHIFTS AL MERRITT

Moving to the line to move Al Merritt out tackle. Red Hodges, wards, Adams and the others who will be and substitute ends.

Capt. Fay Thomas, course, settle any the tackle for one but for the other chosen as standby Jack Westcott and Yocum. The guards rell, Fahlberg, Taylor.

Clem Westcott and alternate at center.

In the opening son a week from ble-header against Caltech at the not plan to use tutions as has been recently at U.S.C., but use but two teams ing two complete substitutions, unless injury or other change in the team will play the of the games and take the field for of each tilt.

GIVEN FAIR CHANCE

This system will Jones a chance to of each player's thorough test, but Whittier and Caltech representing a small from which teams be selected, a fair contest.

An example of what "a fair chance" is explained by a by Jack McCord, is coming to this Coast in November, starting Santa Clara versus November 11.

His view is that, substitutions, among instances to a complete line-up, is comparable Georges Godfrey, Tom Paul Berlenbach in the with Jack Dempsey, other. The first men much to the chase, after the other puts in the champion would out application and the would not be the last Dempsey would be hired, with using a number literally, against all to all practical intents team. It is only a

LONG RACE BY MICHEL

(Continued from Page One)

ced set by Charles Fred Milwaukee A. A. in 1911.

Reaching in what is assumed would be in the track opponents, a veterans, Illinois A. C. trailed his nearest rival Ritola of the Finnish A. C., across the a two-mile handicap. Both started from scratch and Ritola soon made to the finish, winning over George W. former Boston College Ray was a poor finish.

Brennen Pr Hard to M New Poly

Realizing that chances for a city championship this year depend ability to mold a ward wall, Coach Tom of the Mechanic Arts ried individual from one limestone. Newman letter on the street the city this last year, turned. However, have returned for the

There is an abundance material out for the Most of the candidates second-team or substance, so they are well with Coach Brennen's present time, Newman positions. Gatterdam two husky youths second-team consideration in the tackle berth. Smith, and Jones are promising candidates who has played two second team, and Hoch but inexperienced playing the guard are being pressed for by Dodson, Brady Downs, lightweight year, has a splendid on the first team. Goodstein, two other are heavier, but are ward.

In the backfield are tried veterans, led by Carl, who plays either halfback. Carter is one of ing candidates for the job, being a good punter. Griffith, all-city er. Griffith, who played year, also has returned Lautermeo, clever all-city second team, skins. Gerino, who weighs about 180 pounds, look good. Brennen's years' experience, powerful punter and ball well to the ing up well in the Brown, quarter, and Krueger, halfback.

SARMIENTO FA

Filipino Marvel Signed Up to Olympic Auditorium

Frank A. Churchill late yesterday as being the most sensational fighter in the closing half of a double Auditorium, September 23. Th returned from New York Sunday. While in the East he two great battles with Genaro, then the champion. In the last one, in Red Bank, N. J., the of the newspaper men pre and the local lad the winner of a ten-round no-de Genaro, Georgie had Frankie the signing of Sarmiento, Jack Root's task became for he had already Jackie Fields and Frankie a six-rounder, which the other half of the wind-up.

TACKLES TOUGH LAD

Has to date faced but one opponent. He was Lamar. In Pink he is a lad who has marched Lamar, Julius Jessick and Adams. They are to weigh

Callahan did his last bit at the Newsboys' gym yesterday in preparation fight of the year" with at the auditorium to The newsboys' idol in the day before an his manager, Eddie that he'll be down to

JONES SELECTS U.S.C. VARSITY

(Continued from First Page)

fullback with Henry LaFrenz as the other possibility named by Jones for the full berth.

At halfback, Honey Earl, Manley Drury, Manual Larranetta and Boren, from last year's frosh squad, are at present top choices.

Every fan in Southern California has made an effort to figure possibility for the quarterback position at U. S. C. Dick Grant, Howard Elliott, Field Thompson and Cook are the possible men for the position other than Morton Kaar who is chosen by Jones as the likely man for the berth.

SHIFTS AL MERRITT

Moving to the line, Jones plans to move Al Merritt out to end from tackle. Red Badgro, Moser, Edwards, Adams and Stark will be the others who will be first-string and substitute ends.

Capt. Fay Thomas will, of course, settle any disputes at the tackle for one side of the line, but for the other side Jones has chosen as standbys Bill Frost, Jack Westcott and a sophomore, Yocum. The guards will be Harrell Fahlberg, Cruickshank and Taylor.

Clem Westcott and Cranston alternate at center.

In the opening game of the season a week from Saturday, a double-header against Whittier and Caltech at the Coliseum, Jones will not plan to use wholesale substitutions as has been the case recently at U.S.C., but, instead, will use but two teams, each one relieving two complete halves with substitutions, unless necessitated by injury or other such need for a change in the line-up. The first team will play the first half of each of the games and the other will take the field for the second half of each tilt.

GIVEN FAIR CHANCE

This system will not only give Jones a chance to form an estimate of each player's ability after a thorough test, but will give the Whittier and Caltech teams, each representing a small student body from which football material will be selected, a fair chance in the contest.

An example of what is meant by "a fair chance" is perhaps best explained by a comparison made by Jack McCord, the referee, who is coming to this Coast to officiate in November, starting with the Santa Clara versus U.S.C. game November 11.

His view is that, using many substitutions, amounting in many instances to a complete change of the line-up, is comparable to playing George Godfrey, Gene Tunney or Paul Berlenbach in the same ring with Jack Dempsey, one after the other. The first man might not be much to the champ, but after the other fresh fighters came in the champion would soon be worn out physically and the other would not be the least in danger. Dempsey would be licked, so it is with using a number of players literally, against a school which has to all practical intents but one team. It is only a matter of time

LONG RACE WON BY MICHELSON

(Continued from First Page)

ord set by Charles Paddock at Milrose A.A. in 1919.

Running in what he announced would be his farewell track appearance, John Taylor, veteran Illinois A. C. athlete, trailed his ancient rival, Willie Ritola of the Finnish-American A. C., across the line in a two-mile handicap event. Both boys started from scratch and Ritola soon made his way to the front, winning easily over George W. Lermond, former Boston College runner. Ray was a poor fourth.

Brennen Presses Hard to Mold New Poly Line

Realising that Polytechnic's chances for a city grid championship this year depend upon its ability to mold a stanch forward wall, Coach Verle Brennen of the Mechanic warriors is trying individual these days. Only one lineman, Newman, who won a letter on the eleven which represented the city title last year, has returned. However, five letter men have returned for backfield duty.

There is an abundance of promising material out for the backfield. Most of the candidates have been second-team or lightweight experience, so they are well versed in with Coach Brennen's system. Assisting Brennen and Newman are Ernest Elser, Newman and Hatch. They are staging a battle for the backfield positions. Gatterdam and Hatch are two husky youths with two years of second-team experience are competing in the tackle berths. Kinney, Smith, and Hess are three other promising candidates. Orbin, who has played two years on the second team, and Hatch, a veteran but inexperienced, candidate, are playing the guard positions. Brady and Dodson, lightweight center candidates, are being pressed for their positions by Downs, lightweight center of last year, has a splendid chance to land on the first team. Merritt, Goodstein, two other candidates, are heavier, but are rather slow afoot.

In the backfield are five players who tried veterans, led by Capt. Murphy, who plays either halfback or fullback. Carroll is one of the outstanding candidates for the quarterback job, being a good punter and passer. Griffiths, all-city halfback last year, also has returned. Lauterman, chosen fullback on the all-city second team, is in the skins. Griffiths and Lauterman weigh about 180 pounds apiece, look good. Stephens, another letter man of last year's lettermen, is being tried for a half-back position. He is a powerful punter and has been playing up well in the backfield. Others who are doing well in the backfield are Brown, quarter, Williams, Stephens and Krueger, halves, and Fuller, back.

EQUINE STAR DIES

[BY A. P. NIGHT WIRE]

NEW WESTMINSTER (B. C.) Sept. 14.—Barra Lad, the horse which established a world's record for a week from Saturday, a double-header against Whittier and Caltech at the Coliseum, Jones will not plan to use wholesale substitutions as has been the case recently at U.S.C., but, instead, will use but two teams, each one relieving two complete halves with substitutions, unless necessitated by injury or other such need for a change in the line-up. The first team will play the first half of each of the games and the other will take the field for the second half of each tilt.

GIVEN FAIR CHANCE

This system will not only give Jones a chance to form an estimate of each player's ability after a thorough test, but will give the Whittier and Caltech teams, each representing a small student body from which football material will be selected, a fair chance in the contest.

An example of what is meant by "a fair chance" is perhaps best explained by a comparison made by Jack McCord, the referee, who is coming to this Coast to officiate in November, starting with the Santa Clara versus U.S.C. game November 11.

His view is that, using many substitutions, amounting in many instances to a complete change of the line-up, is comparable to playing George Godfrey, Gene Tunney or Paul Berlenbach in the same ring with Jack Dempsey, one after the other. The first man might not be much to the champ, but after the other fresh fighters came in the champion would soon be worn out physically and the other would not be the least in danger. Dempsey would be licked, so it is with using a number of players literally, against a school which has to all practical intents but one team. It is only a matter of time

LONG RACE WON BY MICHELSON

(Continued from First Page)

ord set by Charles Paddock at Milrose A.A. in 1919.

Running in what he announced would be his farewell track appearance, John Taylor, veteran Illinois A. C. athlete, trailed his ancient rival, Willie Ritola of the Finnish-American A. C., across the line in a two-mile handicap event. Both boys started from scratch and Ritola soon made his way to the front, winning easily over George W. Lermond, former Boston College runner. Ray was a poor fourth.

Brennen Presses Hard to Mold New Poly Line

Realising that Polytechnic's chances for a city grid championship this year depend upon its ability to mold a stanch forward wall, Coach Verle Brennen of the Mechanic warriors is trying individual these days. Only one lineman, Newman, who won a letter on the eleven which represented the city title last year, has returned. However, five letter men have returned for backfield duty.

There is an abundance of promising material out for the backfield. Most of the candidates have been second-team or lightweight experience, so they are well versed in with Coach Brennen's system. Assisting Brennen and Newman are Ernest Elser, Newman and Hatch. They are staging a battle for the backfield positions. Gatterdam and Hatch are two husky youths with two years of second-team experience are competing in the tackle berths. Kinney, Smith, and Hess are three other promising candidates. Orbin, who has played two years on the second team, and Hatch, a veteran but inexperienced, candidate, are playing the guard positions. Brady and Dodson, lightweight center candidates, are being pressed for their positions by Downs, lightweight center of last year, has a splendid chance to land on the first team. Merritt, Goodstein, two other candidates, are heavier, but are rather slow afoot.

In the backfield are five players who tried veterans, led by Capt. Murphy, who plays either halfback or fullback. Carroll is one of the outstanding candidates for the quarterback job, being a good punter and passer. Griffiths, all-city halfback last year, also has returned. Lauterman, chosen fullback on the all-city second team, is in the skins. Griffiths and Lauterman weigh about 180 pounds apiece, look good. Stephens, another letter man of last year's lettermen, is being tried for a half-back position. He is a powerful punter and has been playing up well in the backfield. Others who are doing well in the backfield are Brown, quarter, Williams, Stephens and Krueger, halves, and Fuller, back.

EQUINE STAR DIES

[BY A. P. NIGHT WIRE]

NEW WESTMINSTER (B. C.) Sept. 14.—Barra Lad, the horse which established a world's record for a week from Saturday, a double-header against Whittier and Caltech at the Coliseum, Jones will not plan to use wholesale substitutions as has been the case recently at U.S.C., but, instead, will use but two teams, each one relieving two complete halves with substitutions, unless necessitated by injury or other such need for a change in the line-up. The first team will play the first half of each of the games and the other will take the field for the second half of each tilt.

GIVEN FAIR CHANCE

This system will not only give Jones a chance to form an estimate of each player's ability after a thorough test, but will give the Whittier and Caltech teams, each representing a small student body from which football material will be selected, a fair chance in the contest.

An example of what is meant by "a fair chance" is perhaps best explained by a comparison made by Jack McCord, the referee, who is coming to this Coast to officiate in November, starting with the Santa Clara versus U.S.C. game November 11.

His view is that, using many substitutions, amounting in many instances to a complete change of the line-up, is comparable to playing George Godfrey, Gene Tunney or Paul Berlenbach in the same ring with Jack Dempsey, one after the other. The first man might not be much to the champ, but after the other fresh fighters came in the champion would soon be worn out physically and the other would not be the least in danger. Dempsey would be licked, so it is with using a number of players literally, against a school which has to all practical intents but one team. It is only a matter of time

College President Declares Move Afoot to Put End to Hiring of College Athletes

REFORM DUE REGARDLESS OF COACHES' OPPOSITION

Passing of Beef as Requisite of Player Introduces Keener Competition

BY DR. HENRY H. APPLE
(President Franklin and Marshall College)
(Copyright 1925 by North American Alliance.)

CHAPTER V

A Nation-Wide Movement Needed

There was an effort a few years ago on the part of certain men who were alarmed by the growth of virtual professionalism in college sports to recruit a number of college presidents for a nation-wide movement to combat this tendency. It did not succeed, but I believe such a movement will succeed today, if athletic managers, coaches and alumni will meet faculty representatives half way.

There are many college officials and much of faculty committees have an earnest desire to see the game freed from all suspicion of underhand dealings.

In every instance which I have observed, I believe there is thus brought about a definite demoralization of the student body. Here and there, serious-minded students see what is happening. But they are voices crying in the wilderness.

I admit that there is rarely a case of plain graft on the part of those who function in this intricate machinery. Coaches and managers probably earn what they receive—if we are to view this from the business viewpoint.

But a term similar to graft might be coined to cover the illegitimate, or at least questionable, use of money to support the athlete, corralled from the high school and carried through college.

What do the "Scouts" and the "Uhlans" do? It is not only a matter of finding the desirable boy, but of convincing him that his pay will be higher in their particular college than in any rival institution. The offers are freely made and generally carried out with a gentleman's agreement—indeed, the pay is usually supplemented generously in the case of those who make good.

It is this purchase and pay of players which is so vigorously opposed by those who have at heart the welfare of the boy, as well as the integrity of the college and the good of the game.

(Concluded in Tomorrow's Times.)

TILDEN EASILY BEATS FISCHER

(Continued from First Page)

won in straight sets from Horace G. Orser of New York, national indoor junior champion, 6-2, 6-3, 6-3. Vincent Richards of Yonkers, N. Y., favored to reach the semifinals in the lower bracket, was responsible for the defeat of one of the Japanese stars, H. Iwasaki. Richards won, 6-0, 6-1, 6-2. Francis T. Hunter of New Rochelle, eliminated Jose M. Alonso of Spain, 6-2, 6-4, 6-2.

FIVE DEFAULT

Five defaults were pushed into the summaries, Watson M. Washburn of New York defaulting to Leon De Turenne of Portland, Or., owing to an injured arm. Dean Mathey of New York, A. M. Ingraham of Pawtucket, R. I.; Myron B. Hutchinson of St. Paul, Minn., and Max Decugis of France were the other players who were eliminated by the default route.

Jean Borotra, French Davis Cup star, took things easy to defeat Clifford B. Marsh of Buffalo, 8-6, 6-4, 6-3, despite an injury to his shoulder suffered in the first set when he crashed into an iron grating at the end of the stand in attempting to return a sizzling placement from Marsh's racquet.

Tomorrow's feature matches follow:

Rene La Coste of France vs. Francis T. Hunter of New Rochelle, N. Y.; Wray D. Brown of St. Louis vs. Brian I. C. Norton, St. Louis; William T. Tilden II of Philadelphia vs. Lucien B. Williams of Chicago; R. Norris Williams II of Philadelphia vs. Nathaniel W. Niles, Boston; Alfred H. Chapin of Springfield, Mass., vs. Dr. George King, New York, and William M. Johnston, San Francisco, vs. Leon D. Turenne of Portland, Or.

ANGLERS PAVE GREAT LUCK AT RAINBOW

Last Saturday and Sunday found an exceptionally large crowd of members and friends at the Rainbow Angling Club. Many of the anglers stayed over, taking advantage of the overnight accommodations now available.

ARMIENTO FACES MARKS

Marcel Signed Up to Battle Local Banty at Olympic Auditorium This Month

Promoter Churchill late yesterday signed to have Pete Sarmiento, one of the most sensational fighter in the world, meet Georgie Marcel in the closing half of a double main event at the million-dollar auditorium, September 23. They are bantamweights, Sarmiento from New York weighing in at 126 pounds for the frolic.

Hudkins will take a light workout today, and call it quits. He'll tip the Fairbanks at 135 pounds. Each is confident of victory.

IN GREAT FORM

Frankie Garcia and Dandy Dillon are in splendid condition for their six-round semi-wind-up.

Extra chairs and standing room will enable Manager Root to accommodate 18,000 persons tomorrow night.

ROSENBERG SOUGHT FOR SARMIENTO

[BY A. P. NIGHT WIRE]

NEW YORK, Sept. 14.—Negotiations for a world's bantamweight championship match at Kansas City, Mo., the latter part of October between Charley (Phil) Rosenberg of New York, the title-holder, and Pete Sarmiento of the Philippines, were begun today by Gabe Kaufman, Kansas City promoter. Kaufman, former manager of Wayne (Big) Munn, heavyweight wrestler, announced he expected to close the match in a few days.

If would be for ten rounds, no decision, he said, and held at Convention Hall, of which he is assistant manager, as a feature of the revival of the boxing game in Kansas City.

RABBIT PUNCHES

BY PAUL LOWRY

JIM DOUGHERTY, on his way to the land of sunshine, sends a telegram from Chicago to let his friends in Los Angeles know that he will soon be with them.

"I think I have become a commuter between the Atlantic and Pacific," his wire reads. "Leave here Monday night via Rock Island. Regards to the next champion.

• • •

In case the reader is consumed as to the identity of the next champion, a few minutes' conversation with Bro. Daugherty when he arrives will enlighten him. Jimmy will bet you anything from marbles to money that the next king of the heavyweight division is the ebony giant, George Godfrey.

The present trip marks Jimmy's fourth to the Coast since the first of the year. Each trip has been in the interest of his dark heavyweight, whom the East refused to recognize

• • •

The first trip Dougherty brought Bobby Barrett and Alex Hart to do battle here and took bearings in the ocean of heavyweight pugilism. Then he sent for Godfrey and matched him for a couple of fights, Georgeous George knocking out first Vic Alexander and then Sam Baker.

Dougherty went East, but came back to second Godfrey in his victory over Jack Renault in the San Francisco ball park. The third trip brought him here to be in Godfrey's corner when George knocked out Tiny Herman at Vernon. He will soon be on deck for Godfrey's next effort—the open-air battle with Martin Burke at the new Wrigley ball park.

Dougherty's frequent transcontinental travels entitle him to some kind of a record. We know of no fight manager who has done quite so much of it in the past six months.

• • •

We are indebted to Eugene Visanes of the Mercury Herald at San Jose for a report on Fidel La Barbara's vaudeville act. He writes as follows:

"Dear Mr. Lowry:

"The 19-year-old flyweight champion, Fidel La Barba of Los Angeles, is getting over great in his vaudeville skit at the American Theater here. Hundreds of Italian admirers of the sensational Los Angeles youth have been turned away as the seating capacity of the theater is only 2500.

"August Gotto, Los Angeles bantamweight, spars three rounds with Fidel while the champ also does his exercises, skips rope and shadow-boxes.

"George Blake is getting along all right with his part of the act. The veteran referee introduces La Barba and just before Fidel goes through his stunts this is what he says to the audience:

"'Only one think Blake has forgotten, and that is while I am flyweight champion, I want to be an active champion and will meet any logical challenger.'"

• • •

Bud Taylor's broken hand, injured in a recent fight with Bushy Graham, in Chicago, will cost him no less than $25,000, according to a letter received by the writer from Eddie Long, his manager. Bud will be laid up for another month, and will not be ready to accept offers with which he has been flooded until October 15. His hand is in a cast, Long writes.

REPORT FUENTE STILL UP TO FUNNY TRICKS

[EXCLUSIVE DISPATCH]

MIAMI (Ariz.) Sept. 14.—Though Tony Fuente apparently had no difficulty in dropping Kid Burns for keeps in the third round of a late ring argument here, there were declarations at the time that it was well the Phoenix Mexican had been so quick with his work, for the water bottle had been doped, with the expectation that he would go to sleep about the sixth frame. There even was an assertion that Fuente "acted dopey," this with an attempt to establish dark enemy plots in connection with unhappy memories of alleged fights in Los Angeles and Yuma. So the water that remained in the ringside bottle was sent to Phoenix for a laboratory test. Report has come that it was only water, of fair quality, and that it showed no evidences of admixture of any foreign fluid or substance.

PORTERVILLE ELEVEN OUT IN FULL FORCE

[EXCLUSIVE DISPATCH]

PORTERVILLE, Sept. 14.—Porterville Union High School will have a chance for a championship football team in valley and county leagues this year, according to indications today, when holdovers from last year and new material crowded around Coach C. L. Flory, who is to have charge of both variety and lightweight teams, today in official opening of the season.

Several heavyweight lettermen are available for the varsity team, and a goodly number of lightweights are bidding for places on the heavyweight team this year, while old men remaining in the lightweight and raw material promise two strong teams for the school. Flory is to be assisted by A. S. Hamlin and F. N. Gault. The coaching staff expects about 100 candidates this week.

An umbrella that folds into a roll ten inches long has been invented.

HE HAS AMBITIONS

Johnny Lamar, the Mexican sensation who meets Stewart MacLean in the main event at Vernon tonight, is working for the shot at Mike Ballerino's junior lightweight title. This bout has been promised the winner of the battle tonight. Lamar is shown as he appears in training for the fight.

LAMAR BATTLES M'LEAN

Junior Featherweights Don Mittens For Main Attraction at Doyle's Vernon Coliseum Tonight

Snatches of fight talk wafted from the direction of Jack Doyle's Vernon arena would indicate that a real honest-to-goodness battle will be waged tonight when Johnny Lamar and Stewart McLean—junior lightweights step into the ring for the ten-round main event. There is bound to be action aplenty as both boys are crowd pleasers of the finest type.

Johnny is a natural-born fighter and, since breaking into the main-event class, he has demonstrated his ability as a boxer of the first water time and again. As for McLean, he is a veteran of high caliber and will give the little Mexican a real test.

SETS GOOD PACE

Lamar has been setting a nice pace in his recent fights, although he took a draw from Jackie Fields and dropped his last fight to Lou Paluso after that gentleman had bested Ace Hudkins and received a draw for his trouble. The Jackie Fields fight was a moral victory for the hard-hitting Lamar, while Lamar's wonderful body attack was overlooked in comparison with Paluso's head punching.

A world's championship possibly hangs in the balance on the outcome of tonight's fight. The winner will take on Mike Ballerino some time in October for a crack at his crown so both boys will be giving all they have to take the decision. Both Lamar and McLean have the reputation of never having fought a bad fight either while winning or losing and they will uphold those reputations tonight. Lamar is especially well liked by local ring fans. He is cheered even in defeat which shows the little Mexican's popularity.

K. O. BROWN ON CARD

Paul Deharte, hailing from Compton, will fight Harry Scott in the six-round semifinal bout. Scott is a lightweight and comes here from San Francisco.

K. O. Brown, the colored boy, who made such a good showing in his debut at Vernon last week will meet Young George.

Bud Oswald vs. Harry La Barre, 128 pounds, four rounds.

Danny McCoy vs. Anturo Tovar, 133 pounds, four rounds.

BRYWN MAWR POLOISTS LOSE

[BY A. P. NIGHT WIRE]

PHILADELPHIA, Sept. 14.—The Bryn Mawr polo team was eliminated from the intercircuit tournament today by the Fort Leavenworth (Kans.) four by the score of 13 goals to 5. The army team was given a one-goal handicap. The tournament is being played at the Philadelphia Country Club and the match was the first of a double-header.

Employees of Tire Factory in Trackfest

Approximately 400 contestants have entered the first industrial track meet which is to be staged by the employees of the Los Angeles branch Goodyear Rubber Company Saturday afternoon starting at 1 o'clock. The meet is to be held under the sanction of the A.A.U. and is the first industrial track meet ever to be held on the Pacific Coast under the supervision of the A.A.U. The meet will be staged during the company's annual picnic.

Two teams are to be formed under whose colors the various entries will compete for the Osterlich Cup now held jointly by the Engineer's and the squadron teams who took the trophy in the 1923 competition.

The girls are to have a part in the meet having eight events while the men will compete in seventeen events. Bob Weaver and Owen Bird, officials of the Southern California branch of the national A. A. U. will arrange for and have charge of the officials of the contests.

CARDINALS PURCHASE PEEL FROM HOUSTON

[BY A. P. NIGHT WIRE]

HOUSTON (Tex.) Sept. 14.—The Houston baseball club today announced the sale of Homer Peel, young outfielder, to the St. Louis Cardinals. Peel's hitting has been one of the features of the play of the club this season. Details of the deal were not announced, but several players will come to Houston next spring in return, it was indicated.

The sale was the fifth the locals have made to a big-league team this season. Catcher McCurdy and shortstop Kane were sold to the Chicago White Sox; Pitcher Goodwin to the Cincinnati Reds, and Pitcher Benge to the Cleveland Indians.

LANDIS REFUSES TO MIX IN TEXAS LEAGUE SQUABBLE

[EXCLUSIVE DISPATCH]

CHICAGO, Sept. 14.—K. M. Landis, baseball commissioner, ruled today that he had no jurisdiction to settle the controversy between the Fort Worth and Dallas clubs of the Texas League over the claim for the championship.

Commissioner Landis had been requested by Paul La Grave, business manager of the Fort Worth club to decide which club should be named pennant winner. The commissioner ruled, however, that the situation was an intraleague affair to be settled by the league and that he had no jurisdiction.

Fort Worth won the first half of the season and tied with Dallas for the second Nhalf. Fort Worth bases its championship claim on the fact that no club finished ahead of it in the second half and there is no provision in the constitution to play off a tie.

OPENING 24TH WEEK OF PLAY

Pacific Coast League clubs start the twenty-fourth week of the 1925 season today. Vernon plays at Sacramento; Oakland at Salt Lake; Portland at San Francisco. Seattle and Los Angeles start their series at Washington Park on Wednesday. The following chart shows how the clubs have fared against each other to date.

	SF.	SL.	Sa.	LA.	Po.	Oa.	Ve.	Se.	Wa.
San Francisco	..	12	16	13	16	14	15	22	108
Salt Lake	9	..	14	16	18	16	17	14	99
Seattle	13	8	..	14	12	16	16	13	91
Los Angeles	8	13	9	..	19	9	18	16	97
Portland	7	8	9	10	..	18	13	15	80
Oakland	8	7	9	13	16	..	18	14	71
Vernon	6	12	12	5	9	4	..	14	67
Sacramento	6	7	9	8	7	16	9	..	60
Lost	57	88	74	75	85	96	99	107	

(Compiled by Leo Mortarty)

OBSERVATIONS

BY THE INNOCENT BYSTANDER, BILL HENRY

THIS is the big day. Football practice is going full blast at every college in California, and, with schedules arranged to call for games only a week from Saturday, the teams will begin to shape themselves up within a very few days. In many cases spring practice will have given such a definite line on the ability of the various players that, to all intents and purposes, the varsity squads are already chosen. From now on, as far as Southern California is concerned, until the first of the year there will be mighty little conversation among sportsmen that doesn't eventually degenerate into a football argument of some kind or other. Unless all signs are wrong, this will be a much bigger football year than last season, which broke all records.

• • •

Of the big California colleges California has to be given the edge, not only because of five seasons of unbroken success, but because Andy Smith has an unprecedented bunch of veteran material. Offhand, we'd say that in football material, as such, U.S.C. probably is even better fixed than California, but the Trojans are handicapped by having to learn an entirely new system, and the coach himself is handicapped by lack of knowledge—first-hand—of the respective merits of his players, and by unfamiliarity with Pacific Coast conditions. Personally, we've a mind to feel sorry for Howard Jones for the simple reason that the public is going to expect a championship from him. He might deliver it, but it's a handicap to have folks expecting it.

• • •

Stanford is going to be pretty tough this year. The Cards have plenty of big and experienced men, and will not be handicapped as they were last season by an utter absence of men capable of running off tackle or around the ends. Millage, Hill, Dick Hyland and one or two other bright young men are just as capable of running the ends as some of the brightest stars at California and U.S.C. That will give old man Warner something he didn't have against California and Notre Dame last year, due to the sudden beheading of Norman Cleaveland. Too bad the Bears and the Trojans aren't going to mix.

• • •

In the Southern California Conference things are going to be mighty hot. Occidental and Whittier have entire veteran teams on the job. Pomona always has a good team, and will have this year, despite the loss of almost a whole varsity. Pop Stanton at Caltech is always dangerous, and Hope Workman will have unusually strong material at Redlands. Out at the branch Bill Spaulding, the most famous coach in the conference, has almost all of his veterans back, and with more students than all the other conference colleges combined, will undoubtedly have a fine eleven. Yes, it will be a big year.

BASEBALL STANDINGS and RESULTS

PACIFIC COAST LEAGUE

	W.	L.	P.c.		W.	L.	P.c.
S. Francisco	108	57	.655	Portland	90	83	.483
Salt Lake	99	68	.593	Oakland	77	95	.422
Seattle	91	77	.542	Vernon	67	104	.392
Los Angeles	97	78	.527	Sacramento	59	107	.355

Games This Week

Seattle at Los Angeles.
Oakland at Salt Lake.
Portland at San Francisco.
Vernon at Sacramento.

NATIONAL LEAGUE

	W.	L.	P.c.		W.	L.	P.c.
Pittsburgh	92	54	.613	St. Louis	67	77	.470
New York	91	59	.580	Boston	64	77	.454
Cincinnati	78	63	.545	Chicago	61	80	.433
Brooklyn	66	79	.455	Philadelphia	59	78	.431

Yesterday's Results

Pittsburgh, 9; Brooklyn, 4.
No others scheduled.

Games Today

Boston at Chicago.
Brooklyn at Pittsburgh.
Philadelphia at St. Louis.
New York at Cincinnati.

AMERICAN LEAGUE

	W.	L.	P.c.		W.	L.	P.c.
Washington	77	46	.626	Chicago	70	53	.569
Philadelphia	70	50	.583	Cleveland	63	74	.467
St. Louis	73	62	.537	New York	59	78	.431
Detroit	71	64	.526	Boston	46	86	.294

Yesterday's Results

New York, 2; Philadelphia, 1.
No others scheduled.

Games Today

Chicago at Philadelphia.
St. Louis at Boston.
Detroit at Washington.
Cleveland at New York.

AMERICAN ASSOCIATION

	W.	L.	P.c.		W.	L.	P.c.
Louisville	99	53	.651	Kansas City	74	87	.479
St. Paul	94	69	.548	Toledo	69	81	.460
Indianapolis	82	70	.540	Milwaukee	68	91	.428
Minneapolis	82	75	.523	Columbus	55	95	.367

Yesterday's Results

Toledo, 10; Indianapolis, 2.
Columbus, 2; Louisville, 1.
St. Paul, 4; Milwaukee, 0.
Minneapolis, 11; Kansas City, 10.

SOUTHERN LEAGUE

	W.	L.	P.c.		W.	L.	P.c.
Atlanta	94	65	.564	Mobile	72	74	.493
New Orleans	92	66	.554	Little Rock	71	74	.490
Nashville	76	71	.517	Chattanooga	71	78	.477
Memphis	76	73	.510	Birmingham	64	75	.467

Yesterday's Results

New Orleans, 4; Birmingham, 1.
Little Rock, 2-5; Chattanooga, 0-3.
No other games scheduled.

WESTERN LEAGUE

	W.	L.	P.c.		W.	L.	P.c.
Des Moines	86	60	.589	St. Joseph	72	73	.496
Denver	86	66	.566	Tulsa	69	82	.457
Okla. City	84	66	.553	Omaha	67	84	.444
Wichita	73	75	.493	Lincoln	65	85	.433

Yesterday's Results

Oklahoma City, 10; St. Joseph, 2.
Tulsa, 8; Wichita, 0.
No other games scheduled.

INTERNATIONAL LEAGUE

	W.	L.	P.c.		W.	L.	P.c.
Baltimore	100	57	.644	Reading	73	87	.456
Toronto	96	59	.624	Syracuse	70	88	.443
Rochester	91	64	.587	Jersey City	62	99	.385
Buffalo	75	82	.478	Providence	59	97	.378

Yesterday's Results

Toronto, 2; Rochester, 1.
Syracuse, 6-2; Buffalo, 2-4.
Providence, 4; Baltimore, 1.
Reading, 3-2; Jersey City, 0-3.

MRS. FRASER MEDALIST

[BY A. P. NIGHT WIRE]

OTTAWA (Ont.) Sept. 14.—Mrs. W. G. Fraser, formerly Miss Alexa Sterling of Atlanta, Ga., turned in the lowest score in the eighteen-hole qualifying round of the Canadian Women's Open Golf championship with a card of 83. She had 43 out and 41 in.

PIRATES QUIT LOSING GAMES

Break String of Defeats by Beating Dodgers

Sam Jones Holds Athletics for Yankee Win

Victory Over Philadelphia Divides Series

[BY A. P. NIGHT WIRE]

PITTSBURGH, Sept. 14.—Pittsburgh stopped Brooklyn today, 9 to 4, in the opener of a series, snapping a losing streak of four games which tagged the Pirates' disastrous western trip. The victory extended the Corsairs' lead over New York to six and one-half games.

Cantrell was shelled out of the box in the second and was succeeded by Ehrhardt, whose wildness permitted the Pirates to sew up the game in the fifth with a two-run advantage. Five hits in the eighth gave Pittsburgh three more runs. Aldridge turned in his seventh consecutive victory.

BROOKLYN	AB	R	H	O	A
Mitchell, m	4	1	1	1	0
Rawlings	4	1	1	3	4
Wheat, lf	4	0	1	2	0
Johnston, rf	4	0	1	1	0
Taylor, 3b	4	1	1	1	3
Cut, cf	4	1	1	3	0
Henline, c	4	0	0	4	0
Thevenow, ss	4	0	0	2	3
Taylor, 2b	4	0	0	2	3
Cantrell, p	0	0	0	0	0
Ehrhardt, p	0	0	0	0	0
Hargrave, xx	1	0	0	0	0
Totals	36	4	6	24	13

PITTSBURGH	AB	R	H	O	A
Moore, lf	5	0	1	3	0
Carey, cf	4	1	1	2	0
Cuyler, rf	4	1	1	1	0
Barnhart, xf	1	0	0	0	0
Traynor, 3b	4	0	0	1	3
Wright, c	4	0	0	5	0
Grantham, ss	4	0	1	2	3
Comorosky, 2b	4	0	0	2	3
Aldridge, p	4	1	1	0	3
Totals	34	3	5	27	12

x—Batted for Cantrell in 8th.
xx—Batted for Ehrhardt in 9th.

SCORE BY INNINGS

Brooklyn	0	0	0	0	0	0	0	4	0	4
Pittsburgh	0	0	0	0	0	2	0	0	1	3

SUMMARY

Errors—Johnston, Cut, Taylor. Three-base hit—Wright. Two-base hits—Grantham, Traynor. Sacrifice hits—Carey, Cuyler. Bases on balls—Off Cantrell, 1; Aldridge, 1; Ehrhardt, 1. Struck out—By Aldridge, 2; Ehrhardt, 1. Umpires—Klem and McCormick.

JONES IS TIGHT

PHILADELPHIA, Sept. 14.—Jones was in rare form today and held the Athletics to two singles while New York won the final game of the series, 3 to 1. Red Holt, late of the Jersey City International League team, made the only honest blow off Jones, a single in the seventh. Jones's failure to cover first in the sixth allowed Cochrane to receive credit for a safe hit.

As a result of the victory, the Yankees split even in the six-game series with the Mackmen.

NEW YORK	AB	R	H	O	A
Combs, cf	4	1	2	3	0
Mogridge, p	1	0	0	0	0
Ruth, rf	4	0	1	2	0
Gehrig, 1b	4	0	1	7	0
Pennock, lf	4	0	0	1	0
Ward, 2b	3	1	1	2	4
Hoyt, p	2	0	0	0	1
Ruether, p	1	0	0	0	0
Jones, p	1	0	0	1	0
Totals	30	2	5	27	14

PHILADELPHIA	AB	R	H	O	A
Miller, 2b	3	0	0	2	5
Cochrane, c	3	0	1	4	1
Lamar, rf	3	0	0	1	0
Simmons, cf	4	0	0	2	0
Miller, rf	1	0	0	0	0
Holt, lf	3	0	1	1	0
Dykes, 3b	3	0	0	1	2
Galloway, ss	3	0	0	2	3
Smith, ss	1	0	0	0	0
Engle, ss	0	0	0	0	0
Mahaffey, p	0	0	0	0	0
Quinn, p	0	0	0	0	0
Walberg, p	0	0	0	0	0
Rommel, p	0	0	0	0	0
Powell, xx	1	0	0	0	0
Bussey, xxx	1	0	0	0	0
Walsh	0	0	0	0	0
Totals	30	1	2	27	11

x—Batted for Galloway in 8th.
xx—Batted for Baumgartner in 8th.
xxx—Batted for Smith in 9th.
x—Batted for Quinn in 9th.

SCORE BY INNINGS

New York	0	1	0	0	0	0	1	0	0	2
Philadelphia	0	0	0	0	0	1	0	0	0	1

SUMMARY

Errors—Jones, Bishop, Lamar, Galloway, 2. Two-base hit—Combs. Sacrifice hit—Baumgardner. Double plays—Galloway to Bishop to Holt; Dykes to Miller to Smith. Bases on balls—

A CHUCKLE for EVERYBODY

LOCAL LAUGHS

Each week The Times produces a film entitled "Local Laughs," consisting of the fifteen best jokes submitted by local people. Weekly prizes are paid of $5, $3, $2, and twelve of $1 each. A list of threaters showing the film, together with rules for submitting jokes, are given daily in a coupon in The Times. Prize-winning jokes, and names and addresses of winners, appear only on the screen. Jokes receiving honorable mention will be given a place of honor on The Times comic page each week-day, and each of these contributors will receive a souvenir of acknowledgment.

Just as the rich man begins to feel happy over his prosperity the door opens and income tax.
E. G. Howe, 1422 Bond street, city.

"Any mail for Mike Howe?"
Postmaster: No, of course, not. Who do you suppose would send mail to your cow?
H. L. Hatch, 204 South Broadway, city.

Parishioner: Preacher, you have such a sleek horse and you're so skinny yourself.
Preacher: I feed the horse, but the congregation feeds me.
A. Foster, 466 South Lake, city.

"Have you a lawyer?"
"No, sah."
"Then I'll assign you one."
"Please don't, Ah wants to enjoy dem chickens maheself."
K. G. Avery, 182 Bellefontaine street, Pasadena.

"Have you any after-dinner mints?"
Waitress: Naw, the only kinda pie we got is apple.
Mrs. E. L. Batchelor, 419 East Maitland street, Ontario.

THE GUMPS

A Bird of Ill Omen

By Sidney S

GASOLINE ALLEY

The Very Idea!

City Sights

The Window Dresser.

By GLUYAS WILLIAMS

© McClure Newspaper Syndicate

ELLA CINDERS

That Familiar Voice

By Bill Conselman and Charles

WINNIE WINKLE, THE BREADWINNER

The Sooner Pa Runs the Quicker

By B

REG'LAR FELLERS

Copyright, 1925, by the Bell Syndicate, Inc. Trade Mark Reg. U. S. Pat. Off.

By Gene Byrnes

Puddinhead's Lucky It Wasn't 'Lye'

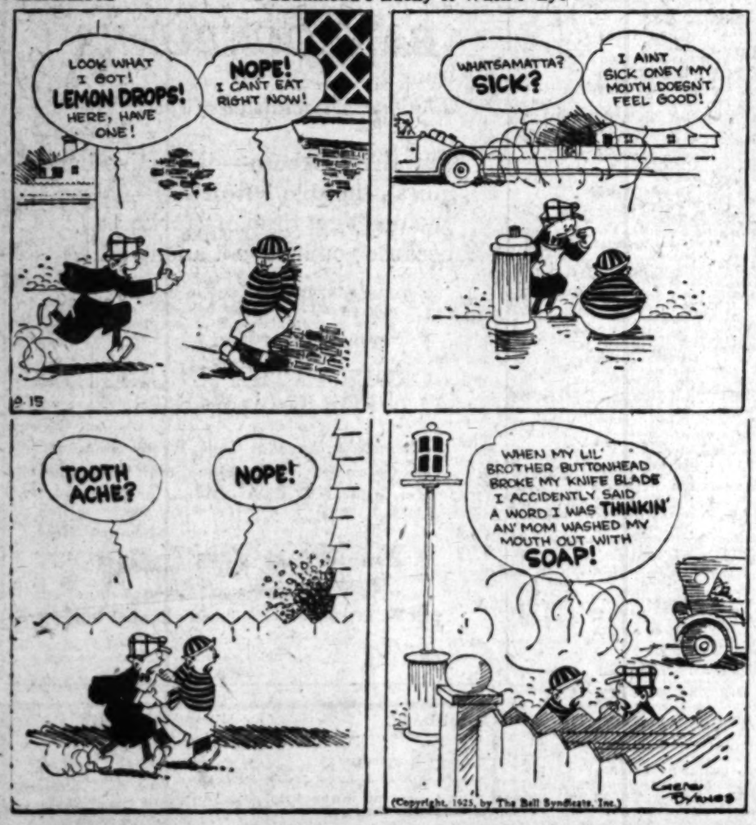

MINUTE MOVIES

By Ed W

HAROLD TEEN

Lillums Works Fast in a Pinch

By Ca

DD CHAPTER TO LAWSUIT

...ous Irrigation Case Again on Court Calendar

...day Provides School for Migratory Children

...pefruit Crop Reduced to Ten Carloads

...DAY, Sept. 14.—Wednesday, ...16th inst., is a day of much ...portance in lives of people of ...Kaweah River delta. On that ...day the Supreme Court of ...fornia will hear the plea of ...ways for the Tulare Irriga... District and others against ... Lindsay-Strathmore Irrigation ...rict asking that Superior Judge ...rt Lee Stephens of Los Ange... be required to enter the Lind...-Strathmore Irrigation District, ...prohibit Judge Stephens from ...ring any order staying execu... of that judgment pending ap... of the suit.

...ase will be written another ...ge in California's most im... water suit which has now ...n litigation for nine years ...t may be entering another ...ry suit or may be ended any ...

...More than $300,000 has been ...nt in litigation and six judges ...e appointed in the case. Supe... Judge W. B. Wallace, before ...m the case was first tried, and ...se decision was in favor of the ...ern Irrigation District, was dis... Judge Jones of Nevada, ...ed behind the ruling by which ...ial Judge Finch of Willows ...ed the order under which ...ing from the Rancho de Ki... by the Lindsay-Strathmore ...n District was temporarily ...ed. Finch was named to a ...rt post and Judge Kinsell of ...ed signed the case again. Bo... ll and Judge Stewart of Napa ...e for a short time and Judge ...e Stephens of Los Ange... assigned to the case by ...ernor.

...e suit centers around prior ...hts of the Tulare Irriga... District and battle of the ...n Strathmore district to prove ...e of the finest citrus sections, ...ause their livelihoods and ...e from ruin.

...e Stephens has said testi... has indicated there is water ...e, while people of the district ...k there is not.

...ase fills 3700 pages of ...d and includes 650 ex... Both sides, also ...ers of Lindsay claimed their ...s suspended work in their ...s and went to Visalia in a ...ge and May when it opens ...e Judge Stephens announced ...ld hear the Tulare district ...

...URRED VISION ...EYES ...AMINED ...ASSES ...PLETE $2.90

...examination of your eyes, a pair ...ural glasses, in a frame, com... by DR. One week only. ...or shell frames, zorics, cylin... fancy shapes and double vision ...e correspondingly low. ...e Proper Time to look after the ...s when You first notice any Eye ...e. Many defects of Vision may ...e by Early Attention. ...e Glasses with which You Can ...t see Necessarily correct ...e. They even may elevate the ...t in overcoming this Eye Handi... Skill, Ability, Experience ...Knowledge. That's what I am ...ing You.

...Graduate Examinations ...ing & Correct vision increases ...ny power. Give your eyes ...t of care. They are worth it. ...y to be reasonable in my charges. ...ed. Some of your neigh... wearing glasses I fitted.

...M. HOPKINS, M.D. ...OPTOMETRIST OCULIST ...-SEE LAUGHLIN BLDG. ...Broadway Hours 9 to 4

ENJOY THE SEA... Golden S... AND Calm ... Sail on California ... Super Express ... Harvard ... REGULAR SAIL... To SAN FRAN... Every Tuesday, Thursday, Friday ...ing Los Angeles Harbor at 4 p.m. ...and back. To SAN DIE... Every Wednesday, Thursday, Sat... ...ning Los Angeles Harbor at 3 ...one way. For all particulars ... PASADENA ... E. Colorado Street ... Tel. Wat. 714 4771 ... SAN PEDRO ... W. 7th Street ... Tel. 1967 ... RIVERSIDE ... 624 Main Street ... Tel. 249 ... Los Angeles Steamship Co. ... 317 SO. SPRING STREET ... Telephone VAndike 3431

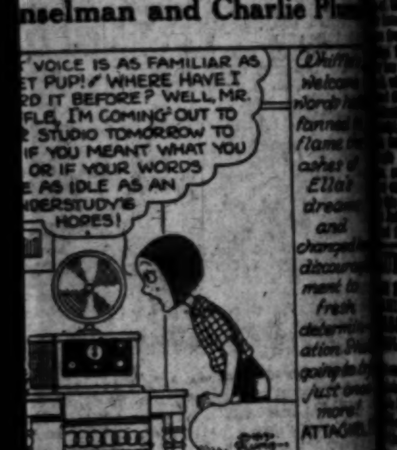

...ND CHAPTER TO LAWSUIT

...Irrigation Case Again on Court Calendar

...Provides School for Migratory Children

...Grapefruit Crop Reduced to Ten Carloads

[EXCLUSIVE DISPATCH]

...SAY, Sept. 14.—Wednesday, ... is a day of much ... in lives of people of ... River delta. On that ... the Supreme Court of ... will hear the plea of ... for the Tulare Irriga... ... and others against ...-Strathmore Irrigation ... that Superior Judge ... Stephens of Los Ange... ... to enter the Lind... Irrigation District, ... Judge Stephens from ... order staying execu... ... judgment pending ap... of the suit.

... ... in California's most ... water suit which has now ... litigation for nine years ... be entering another ... or may be ended any ...

... $500,000 has been ... and six judges ... in the case. Supe... ... W. B. Wallace, before ... case was first tried, and ... was in favor of the ... district, was dis... ... of Nevada ... by which ... should be ... of Willows ... under which ... Rancho de Ka... ... Lindsay-Strathmore ... temporarily ... to a ... Judge Kissell of ... the case again. He ... Judge Stewart of Napa ... and Judge ... of Los Ange... ... in the case by ...

... round prior ... of the Tulare Irriga... ... battle of the ... district to save ... citrus sections, ... livelihoods and ...

... has said testi... ... there is water ... people of the district ...

... the 3700 ... acres of ... ... Lindsay ... their ... work in their ... to Visalia, in a ... when in open ... announced ... the Tulare district

PROJECT TO COST MILLIONS

Hydroelectric Plants Planned for Towns, Industries on West Coast of Mexico

[EXCLUSIVE DISPATCH]

LOS MOCHIS (Sin., Mex.) Sept. 14.—Plans for the electrification of the cities, towns and industries of a large area along the west coast of Mexico are well advanced, surveys for proposed dams and power transmission lines have been finished and everything is now in readiness for the warding of contracts, it is stated. This is the situation at least so far as the project of the interests which own the United Sugar Company of Los Mochis are concerned.

The project involves the construction of a great dam across the Fuerte River, near the Sinaloa-Chihuahua boundary, the construction of a hydroelectric plant and system of power transmission lines which will cover a good part of Sinaloa and Chihuahua, extending to remote mining camps in the latter State not now reached by the power system of the Mexican Northern Power Company at Boquillas. In addition to providing an enormous amount of electric power the project of the United Sugar Company interests will store water sufficient to irrigate about 400,000 acres of land in the Fuerte River Valley, it is stated. It is estimated that the total cost of the proposed works will be approximately $10,000,000 United States money.

Information has been received here that the Richardson Construction Company has revived its project of constructing a large dam and hydroelectric plant at Suaqui de Bacue. It will likewise furnish power for the operation of industries in that district, and the water which it will store from the flow of the Yaqui, Moctesuma and Sahuaripa rivers will be used to augment its present supply for irrigation purposes. The headquarters of the Richardson Construction Company are in Los Angeles. It already has a large investment in lands and equipment in the State of Sinaloa and the carrying out of the new project will involve the expenditure of an additional $8,000,000 United States money.

Former President Alvaro Obregon and associates are having surveys made for a large dam and hydroelectric plant which will be constructed in the Mayo River.

entitled to all the flow of the Kaweah River and that Lindsay pumps were drawing water from the river, and stated he would probably soon issue the injunction, but pleaded for a compromise.

Attorneys for the Lindsay district have indicated that an appeal would be made against the injunction, if entered, and have asked that judgment be stayed pending appeal of the suit.

Thus, next Wednesday is awaited by anxious hearts throughout this great central region of California.

BLIND RELIEF

VISALIA, Sept. 14.—William J. Hirni, Auditor of Tulare county, is assisting the State Department of Public Welfare in securing information concerning the blind people of California, upon which to base plans for practical assistance.

Hirni is listing the blind or partially blind in Tulare county, and has asked that such addresses be sent to him, that they be properly cared for. Thus far he has found but few such cases, and believes there are scarcely any totally blind in Tulare county.

CORNER IN GRAPEFRUIT

WOODLAKE, Sept. 14.—Half of the available grapefruit in the State of California is said to be in the Woodlake Valley, and owned by F. H. Lancashire and H. A. Hein. The other half is declared in Southern California.

Lancashire and Hein have not cornered the grapefruit of the State. Hein has one carload and Lancashire has four, thus their "clean-up" is not very large, but being between seasons for grapefruit this small amount represents the remnant of the old crop.

The fruit is bringing $6 per box, f.o.b. Naranjo, near here, the highest price, except one, in the history of the industry.

PROVIDE SPECIAL SCHOOL

LINDSAY, Sept. 14.—Special provision has been made this year for children of itinerant parents, the school board having voted to build a "migratory" school. It will be located on a leased lot on the corner east of the Nazarene Church. This will be a portable, one-room school of the type found in Fresno City. Children from migratory families from grades one to eight will be registered here.

Mexican children are to also have special provision this year. Two rooms in the Jefferson Building will be used for these pupils, many of whom due to various causes are retarded and need special care. Miss Lucia Lazzarini, who speaks Spanish, will visit the Mexican homes. She hopes to set up classes in adult Americanization.

At a special levy this year $3500 was raised, which with a like amount next year, will be used to provide a special building for the Americanization work.

HEAVY COTTON YIELD

LINDSAY, Sept. 14.—The cotton harvest is under way in Lindsay district, fields showing an exceptionally heavy yield of high grade fiber. The chamber of commerce is displaying a single plant from the Rich & Searcy lease with 124 fully developed bolls on it.

First picking started on the N. J. Skinner fields in the El Mirador section. Total cotton acreage in this district is 1440 compared with 800 last year.

HEN WAXES FAT WHILE ENTOMBED

Stroll in Sewer Leads to Many Days' Imprisonment; Public Proves Kind

[EXCLUSIVE DISPATCH]

MAYFIELD (Ky.) Sept. 14.—The feathered world's "Floyd Collins" has been rescued, unlike her human predecessor caught in an underground passageway. The large white hen, which was caught by her own stubbornness in a mile long sewer here, has been saved.

She was a prisoner, however, for many days but a captive de luxe, at that. Food did not have to be pushed toward her on a pole or carried to her by an intrepid rescuer. Corn and other things a chicken eats were simply dropped to her through a grating.

The hen got into a sewer which bisects the city. She traveled on and on, apparently believing she would come to the other end of the long worm soon—but she did not. And when her plight was discovered by a negro, she was under a manhole about half a mile from either end of the pipe. A heavy grating, with ends fixed in cement, was over the manhole. But there the hen was and seemed willing that human beings should help her.

When it became known that the hen was entrapped, people hurried from all over the place to bring her food. She probably ate more heartily than she had all of her life. Nearly everybody dropped something for her. And she clucked and thrived and wanted to get out.

Finally someone decided to pry the ends of the manhole cover bars out of the cement and let the hen out.

RETURNS FROM ROME BISHOP'S SECRETARY

REV. J. P. LAWTON PRAISES POPE BOTH AS MAN AND LINGUIST

[EXCLUSIVE DISPATCH]

TUCSON (Ariz.) Sept. 14.—Rev. James P. Lawton, secretary to Bishop Daniel J. Gercke, is back from a Holy Year pilgrimmage to Rome. The bishop will follow, after attending a meeting of the Catholic bishops of the United States, in Washington the 16th and 17th inst. Each received from Pope Pius XI the apostolic benediction and a large signed photograph. Father Lawton found the Pope "an eminently fatherly and human man" and especially noted his gift as a linguist. He conversed in perfect Spanish with Bishop Gercke, then in excellent English with Father Lawton and followed with an address in fluent German to a delegation from Germany. The local clergyman especially was impressed by his visit to Lourdes, where he found a mountain of discarded crutches and many evidences of the healing power of the shrine.

HEARING OF ASSERTED OIL SWINDLERS BEGUN

[BY A. P. NIGHT WIRE]

OAKLAND, Sept. 14. — Trial of four defendants on twelve charges of grand larceny in connection with the Golett Oil Company merger started today before Superior Court Judge Fred V. Wood. Empaneling the jury is expected to consume several days. The defendants are Edwin E. Reeves and his wife, Peggy Reeves, Franklin P. Davis, and C. E. Peacock. James W. Gough, asserted ringleader, accused with the other four, pleaded guilty to one count of grand larceny on the 2nd inst., and drew a penitentiary sentence of from one to ten years. Scores of investors in the asserted fraudulent merger scheme say they lost large sums.

ITALIANS TO SEEK POWER LOANS HERE

[BY CABLE—EXCLUSIVE DISPATCH]

ROME, Sept. 14.—The Italian delegation to the interparliamentary conference in Washington, will embark Wednesday on the Durillo. Following the conference, the delegation intends to visit Ottawa, Can. In America, Senator Luiggi will discuss the possibility of United States and Canadian money for hydroelectric development in Italy. The delegation includes, besides Luiggi, Senators Barzilai, Nuvolini, De Stefani and Deputies Bastillini, Sardi, Fausto, Buratti, Olivetti and Ungaro.

BLURRED VISION

... $2.90

... of your eyes, a ... glasses, in a frame, ... One week only.
... shell frames, toric, cylin... ... shape and double vision ...

... to look after the ... You feel unlike any Eye ... Many defects of Vision may ... by Early Attention.
... with which You Can ... Necessarily correct ... They even may strain the ... this Eye Strain ... Ability, Experience ... That's what I am ...

... Quality Examinations ... Correct vision increases ... power. Give your eyes ... of use. They are worth it. ... in my charges. ... Some of your neigh... ...

... HOPKINS, M. D.
... LAUGHLIN BLDG.
... Broadway Hours 9 to 4

"Desmond's"-616-Broadway
Men's Row
Service Branch—Spring Street Arcade

Open all Day SATURDAYS

Heralding the Season's Newest Notes in Styles for MEN

ORIGINATED AND DEVELOPED BY OUR TAILORS AT FASHION PARK

CLOTHES HAVE DEFINITELY SWUNG AWAY FROM DARKSOME EFFECTS. THE CRY IS COLOR AND MORE COLOR. SO THIS SEASON A MAN MUST "SHOW HIS COLORS" IF HE WOULD KEEP IN THE SWING OF FASHION.

COLOR IS LIFE • STYLE • CHARACTER • TASTE • PERSONALITY

NOVELTY WEAVES IN HANDSOME COLORINGS, AMONG THE CHOICE OF THE WOOLEN MARKETS OF THE WORLD, ARE HERE REPRESENTED IN MODELS ORIGINATED AND DESIGNED BY OUR TAILORS AT FASHION PARK.

THERE WILL BE A SPECIAL DISPLAY THIS WEEK, BOTH IN THE WINDOWS AND IN THE STORE, FOR THE CONVENIENCE OF MEN WHO WISH TO INFORM THEMSELVES ON WHAT'S WHAT IN STYLES FOR FALL.

YOU'LL FIND OUR SERVICE COURTEOUS WHETHER OR NOT YOU PURCHASE.

Daylight Clothing Department FIFTH FLOOR

$45 to $85

[Charge Privileges Extended]

Flats Likely to Replace Famous Authors' Homes

[BY CABLE—EXCLUSIVE DISPATCH]

LONDON, Sept. 14.—Sir James M. Barry is may son have to give up his favorite pastime of casting peach stones at George Bernard Shaw's windows, for these two distinguished playwrights may cease to be close neighbors. It is not that G. B. S. has yet taken umbrage at Sir James's playful attentions. But a third party has stepped in and threatened to buy the famous Adelphi Terrace row of houses where they now live when in London.

If the deal goes through it is reported that Adelphi Terrace will be torn down and replaced by "palatial flats." If this happens it will mark the disappearance of a great London landmark, for in the past Thomas Hardy has lived and H. W. Massingham has worked in Adelphi Terrace which also has housed Charles Dickens and Thomas Hood.

FIFTY DAYS' SENTENCE FOR STARTING BLAZE

[EXCLUSIVE DISPATCH]

TUCSON (Ariz.) Sept. 14.—Sol Froham, lately from New York, who lately set the Catalina forest on fire to advise the world that he was lost, has been given a fifty-day sentence under a State law. He had been successful in his effort to attract attention, for he was found by a forest ranger who sped to the blaze. About 200 acres were burned over.

D'OLIER CUP AWARDED

South Dakota Department of Legion Retains Membership Honors

[BY A. P. NIGHT WIRE]

INDIANAPOLIS, Sept. 14.—The South Dakota department of the American Legion won the D'Olier trophy, and the department of France won the MacNider cup, in the fiscal year just ended, National Adjutant James F. Barton of the Legion announced today. Both trophies are for membership activities, the first going to the department showing the greatest proportionate increase based on eligibility and the second to the department showing the greatest increase over the preceding year's membership.

South Dakota, which thus retains the D'Olier trophy for the second consecutive year, was followed closely by Nebraska and Iowa. The department of France, the first foreign department to win a national trophy cup in membership competition against State departments, defeated Nebraska and Florida for the honors.

FAIR RECORD BROKEN

Attendance at Sacramento Greater than Banner Year of 1924

[BY A. P. NIGHT WIRE]

SACRAMENTO, Sept. 14. — The recorded attendance of 160,418 at the California State Fair in Sacramento this year exceeded the record attendance of the 1924 fair by 21,919. The recorded attendance last year was 138,499.

In giving out these figures today, officials of the State Board of Agriculture estimated that the actual attendance this year was 185,418. The actual attendance estimate makes an allowance of 25,000 for press and other forms of admission privileges.

Franco-Belgian Pole Expedition Gets Prepared

[BY CABLE—EXCLUSIVE DISPATCH]

BRUSSELS, Sept. 14.—The Franco-Belgian expedition to the North Pole is getting ready for the long trek. The route has been mapped out by the expedition members who have gathered here. No attempt will be made to make a "dash" to the Pole but the party will traverse the Arctic by easy stages.

One of the principal objects of the expedition is to erect an observatory at Francois-Joseph Land, as well as establish a base of supplies.

ARIZONA KLAN ASKS SUIT TRIAL CHANGE

[EXCLUSIVE DISPATCH]

GLOBE (Ariz.) Sept. 14.—The Ku Klux Klan headquarters of the Arizona district has asked for change to Maricopa county of the trial of a suit against it, brought by D. J. Aiken, former exalted cyclops of the local branch. McCord Harrison of Maricopa county accepts responsibility as legal representative in this State of the national Klan organization. Aiken has sued for salary asserted to be due. He states that he was ousted from office for refusal to support plans to use the organization against certain citizens against whom certain Klan members are asserted to have had grudges.

KILLS SELF ON SPOT WHERE HE SLEW WIFE

[BY A. P. NIGHT WIRE]

SAN FRANCISCO, Sept. 14.—The body of John Govaer, mechanic, who shot and killed his divorced wife and seriously wounded her escort in Golden Gate Park yesterday, was found today with a bullet hole in the head in a clump of bushes near the scene of yesterday's tragedy. The police suppose that Govaer returned to the murder scene to kill himself.

"Household" America—

Buying Centers of the New Wealth

From 60% to 75% of the New Wealth is spent in the Small Towns, says a national market authority. New Wealth is that created each year by the rural areas around Small Town America. This year the added wealth is stupendous. "The manner in which it is spent," says this authority, "is a determining factor in American business." Advertisers who are sending their messages to Small Town America through its medium "The Household Magazine" are influencing the manner of the spending. They are gaining immediate market expansion—at one cost.

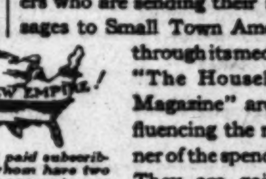

1,677,418 net paid subscribers, 74% of whom have two checking accounts per family.

Let us bring you the evidence!

"The Household Searchlight," the newly founded laboratory of "The Household Magazine" renders to advertisers a unique and far-reaching service—beyond the customary function of certification. Details upon request.

The HOUSEHOLD MAGAZINE
ESTABLISHED 1900
Pacific Coast: W. B. Flowers, 201 Sharon Bldg., San Francisco, Calif.

666
is a prescription for
Colds, Grippe, Flu, Dengue, Bilious Fever and Malaria.
It kills the germs.

The Times Free Information and Resort Bureaus

MAIN OFFICE—CORNER FIRST AND BROADWAY

are for the accommodation and benefit of persons seeking interesting routes of travel, desirable hotels, and rest, recreation and recuperation at the seashore or in the mountains. Particulars are furnished by competent attendants and by correspondence to the general public regarding rates and attractions of railroad and steamship lines, hotels and pleasure and health resorts. Descriptive circulars and transportation literature are kept on hand for inspection and distribution. This service is absolutely free.

Make Your Resort and Hotel RESERVATIONS

FREE OF CHARGE AT THE

Times Information and Resort Bureau, Times Bldg., Bdwy. at First St., or at the Times Branch Office, Information and Resort Bureau, 621 South Spring St. Telephone Metropolitan 0700.

"Direct-U"

Have you had difficulty in finding some particular advertised product? Have you had to hunt from store to store to find something you had seen advertised? The Times has established a new department, called "Direct-U," which has collected data about thousands upon thousands of trade-named (advertised) products and stands ready to tell you just where you can find the thing you want. The Times is glad to help its readers and advertisers through this new service—to make free use of it—there is no charge, of course.

All you need do is phone the Los Angeles Times—MEtropolitan 0700—and ask for "Direct-U" Department.

Resorts

RIM OF THE WORLD RESORTS

Forest Home A MOUNTAIN RESORT — Beautiful Clean Good Food — and — Easy to Reach TIMES—Peck-Judah Information

BIG BEAR LAKE RESORTS

STILLWELL'S CAMP ON LAKE FRONT — New housekeeping cabins, breakfast nooks, tiny stove from running water; Hotel accommodations; Dining room on water's edge; Meals with music; Boats; Tennis; New Bath Houses, Tubs, Showers, Almost hot water; Concrete launch ramp; Surf, horseback, dancing with 5-piece orchestra. Amusements free to guests. See "Times" or Stillwell's Camp, P.O. Pine Knot, Phone 16.

OAK KNOLL LODGE—Big Bear Lake. 1 to 5 room housekeeping cabins—Tub and shower baths on premises. Store, Home Bakery. See "Times" or E. S. Augustine, P. O. Pine Knot, Calif.

Stratton's Camp BIG BEAR LAKE — You will feel at home—Housekeeping cabins, 2 people $15; 3, $20; 4, $23; 5, $25, up. See "Times" or phone L. R. Stratton, Bear Valley 37—P.O. Pine Knot, Calif.

LAKE ARROWHEAD RESORTS

CAMP FLEMING

FLEMING GROVE—Capacity 500—Dining room—Bungalettes—Cottages—Hot and Cold Water—Complete swimming, tennis—Dancing—Meals and Sports of all kinds—Reservations "Times" or R. S. Turner, Camp Fleming, Lake Arrowhead, or Motor Transit Information Bureau, 5th and L. A. Sts. MEtropolitan 3850.

Lake Arrowhead Lodge — American Plan — Make your reservations at Los Angeles office, 319 Van Nuys Bldg. Telephone VAndike 6208, or direct

E. K. HOAK, Managing Director

In the Lodge. Call Arrowhead, Main 1, or Times Resort Bureau, Peck-Judah Co., 752 South Spring Street, or ask Mr. Foster's Bureau, Rendezvous Hotel.

SCREEN CLUB INN At Lake Arrowhead — OPEN TO THE PUBLIC ALL YEAR

Entrance fee $5.00 per day single, $8.00 double. Week single, $25.00 double. On the lake, in the village. For reservations phone or write Screen, or all bureaus. HOSPITALITY—COMFORT—CONVENIENCE.

ANGELES NATIONAL FOREST RESORTS

MT. WILSON HOTEL and COTTAGES — Elevation 6000 feet — on the peak. A place for rest and recreation. Cuisine and food without flavor, dancing and musical programs. Reasonable rates. Visit world's largest observatory, open to public Friday nights. Can go to town at night by their lights. Wide, safe road 9 miles to peak. Daily stages from L. A. and Pasadena. Public auto stages at 8:30 a.m. See "Times," Peck-Judah and all bureaus. Reservations, phone F. 6, 2472. W. E. CONEY, Mgr.

CAMP RINCON — Housekeeping Cabins and Tents. Lunch Counter. General Store. Swimming Pool. Dancing. Automobile Camp.

West Fork, San Gabriel Canyon, Azusa, Calif. FREE auto stage daily. Azusa to Camp for registered guest. Information and reservations at all Bureaus.

SWITZER-LAND "The Alps at Your Door"

"The Austin Home—and Yours," in the heart of the Sierra Madres, only 4 miles from Arroyo Seco auto road. The ideal spot for vacations or week-end outings. Sunday services at the Switzer-Land Chapel. Hourly stages at week-ends. Address Lloyd S. Austin, Box 179, Pasadena. Phone Fair Oaks 2372.

CAMP BALDY — Hotel and Housekeeping Cabins. Big Open-Air Plunge. Table d'Hote Service. Also American and European Plans. Reservations "Times" Resort Bureau—Peck-Judah, or P. O. Camp Baldy, Cal.

OPEN ALL YEAR

ROBERTS' CAMP

HOUSEKEEPING AND BOARDING. DANCING, HIKING AND FISHING. 2 hours and 30 minutes from Bdwy. Saddle and pack animals at foot of trail. Information at Times Resort Bureaus or JOE CLARK Mgr., Roberts Camp, Cal. Phone Sierra Madre 212—3 Bells.

San Diego — **Tia Juana**

Two Days—Sight Seeing Trip

PALATIAL FAGEOL PARLOR CARS

HOTEL ACCOMMODATIONS, ROOMS and MEALS at Famous HOTEL DEL CORONADO, Coronado Beach

Specially Arranged Entertainment

Yes, all of it for

$10.00

No other charges.

Limited to 24 passengers. Make reservations now.

Standard Auto Tours In Co-Operation With

T. J. LAWRENCE COMPANY

Realtors — 708 W. 9th St. — TRinity 0376

ST. ANN'S INN — Santa Ana

"Just the right distance, a beautiful ride, A wonderful dinner, a home-like place."

Special Lunch Daily—75c

Sunday Dinner—$1.50

Rooms $2.00 to $5.00

Broadway, Opposite Court House

The BARCELONA APARTMENT HOTEL — SAN DIEGO

JUNIPER ST. AT FOURTH

ROOMS OR APARTMENTS WITH DAILY MAID SERVICE BY THE DAY, WEEK OR MONTH.

Stratford Inn, Del Mar

ON THE SANTA FE RAILWAY AND COAST HIGHWAY

25 MILES NORTH OF SAN DIEGO

Open-air tepid salt water plunge. Pier fishing. Golf, tennis, horseback riding and other diversions. Beautiful grounds. All home comforts. American Plan. Table unexcelled. For information address Manager, Stratford Inn, Del Mar, Cal.

TIOGA PASS TOUR between **YOSEMITE & LAKE TAHOE** Daily $35 250 miles

YOSEMITE PARK & CURRY COMPANY

New Location: 511 So. Spring St. • Los Angeles • Tel. VAndike 5022

New Hotel Rosslyn and Annex

FIREPROOF—1100 ROOMS

Largest Popular Price Hotel in the West. Free Bus to and from Depots. FIFTH AND MAIN STREETS.

SELKIRK BY THE SEA

Furnishings, rugs, drapes, etc., new throughout. Winter rates. Steam heat and hot water. Close to schools. Corner seaside Terrace St. and Ocean Front. SANTA MONICA

BEAUTY CROWN TIRES WEARER

Miss America Finds Her Victory Not All Fun

Exhausted by Activities, She Tells Interviewer

Begins to Wish for Return to Golden State

[EXCLUSIVE DISPATCH]

ATLANTIC CITY (N. J.) Sept. 14.—A golden-haired beauty bounded into her room at the Shelburne Hotel here yesterday and sank down on a lounge.

"Lordy," she said, "winning a beauty contest isn't all fun. I've never been so exhausted in my life. I'm beginning to wish I was back in California."

Fay Lamphier speaking, the new "Miss America."

Tall, almost statuesque, this beauty, 19 years of age, basks in the sunshine of her own radiant personality. All during the contest many other entrants had strutted about like peacocks. But Miss Lamphier was different.

Her bathing suit was of white with no adornment. Her sport costumes were simple. Her evening gown would have occasioned no comment on a woman other than herself.

Her greatest asset was the appeal of her personality. The slight flush, the quiet smile that showed pearly teeth, the hazel eyes that danced at the slightest provocation—these combined to react in her favor when the fifteen judges—twelve of them from New York—cast their final ballots.

BEAUTY SECRETS

The new possessor of the title of the most beautiful in the land, was born in Greenwood, Cal., December 13, 1905. She was asked for beauty secrets.

"That's a large order," she said, "and I'm sorry if I disappoint you when I say that I have no secrets of beauty. All I can suggest is clean living and plenty of exercise in the open air. I guess I must give golf the preference for myself.

"However," she continued, "I don't want you to get the impression I have always devoted myself to sports. My father died when I was in high school and I went to work as soon as I graduated. I have four brothers and a sister, but I am the oldest and it was only natural that I should contribute what I could earn to the support of the others.

"I worked more than a year in a clerical position and I am not ashamed of the fact that I earned my own living. Naturally, I had the same dreams as any other girl and I always hoped that I should be given a chance in the films.

TAKES CARE OF SELF

"Accordingly I took care of myself to the best of my ability. I have never taken a drink of liquor and I have never smoked. I sleep nine hours a night. As a result I am always clear and fresh when I arise in the morning."

At this point Miss Lamphier was asked if she approved of bobbed hair. Her hair is long with a natural wave and she wears it curled about her ears and neck so that one must look twice to discover it is not bobbed.

"I approve of bobs," she responded, "on some women. But one should use discretion. These new-fangled bobs that show the ears I cannot see at all. They make a girl look too boyish. I have always been taught that a woman's greatest appeal is her feminity. Why destroy it?"

Save Office Rent by Owning Your Own Office in the palatial new Hollywood Quadrangle Building. Terms LESS THAN RENT. GR. 9311.—[Advertisement.

Resorts

$5.00 Two-Day Vacation Tour To San Diego-Tia Juana

Including Room At Hotel Maryland

Luxurious Palace Auto Tours Parlor Cars

SEE San Juan Capistrano Mission, Torrey Pines, Oceanside, La Jolla, Ramona's Marriage Place, San Diego, Balboa Park, and other points of historic interest; Tia Juana, Mexico and beautiful Point Loma.

Traveling—Sight-Seeing

Make reservations now—Limited number each trip.

A. B. WATSON TOURS In Co-operation with John P. Mills Organization, Inc. Realtors

350 So. Hill St. VA. 3903.

TROUT FISHING THE YEAR AROUND RAINBOW ANGLING CLUB 76 miles from Los Angeles. Paved Roads. Box 653, Redlands, Calif., or any local sporting goods store.

LA JOLLA BLUE SEA COTTAGES

Six furnished cottages; on ocean front—Reasonable daily, week-end or weekly rates—see "Times" or Blue Sea Cottages, La Jolla, Calif.

San Francisco Hotels

Nearest to Everything A Modern Fireproof Building

CARTWRIGHT HOTEL

524 Sutter Street, above Powell one block from Union Square

San Francisco 150 ROOMS All with Bath

Rates $2.50 per day and up. Ideal Central Location

HOTEL MARYLAND

N. E. Corner Geary and Taylor Streets SAN FRANCISCO, CALIFORNIA

OPPOSITE CLIFT HOTEL AND CENTER CLUBS, THEATERS AND SHOPPING DISTRICT

Comfort and Refinement Without Extravagance

All outside rooms with baths. Rates $2.50 per day, extra guest 50c. Garage immediately in rear. A B C D cars from Ferry.

Write for weekly rates and booklet.

Resorts

$2.50

All-Day De Luxe Tour

Seeing 100 Miles of Southern California's Scenic Grandeur

Including luncheon at the beautiful MIRAMAR HOTEL—SANTA MONICA

Yes—all of it for $2.50

Reservations at 701 West 6th St.

Standard Auto Tours In Co-operation with T. J. Lawrence Co., Realtors TRinity 0376

Gilman's Relief Hot Springs European Plan, $1.50 per day and up. Cafeteria and a la Carte Dining Room. Popular prices. Steam Heat and Running Water in all rooms. Natural Hot Mud or Sulphur Sweat Baths for Gouty, Etc. Treatments, $1.50. Motor Transit stages leave daily from Union Stage Depot. Information Peck-Judah, Los Angeles Times or phone Gilman Bros., San Juanito 6811.

WARNER HOT SPRINGS VACATION RESORT 1-1 COTTAGES

Elevation 3280 feet. 135 miles from L. A., San Diego County. Good roads. Folders at "Times." Telephone Warner Hot Springs for reservations.

Hotel Windermere, Santa Monica

A quiet, exclusive family hotel on the American Plan. Located on the Palisades of the Pacific. Phone 22291. Golf Privileges. Reasonable Rates.

IDYLLWILD In the San Jacinto mountains, exclusive but not expensive, and where you meet only the best people—Times Information Bureaus—Motor Transit—Peck-Judah—or telephone San Jacinto 3596.

Steamships

THE BEST!

Round the World Cruise

From Los Angeles—October 25

The first cruise ever to visit Australia, New Zealand and Tasmania

as well as Japan, China, Java, India, Egypt

No other cruise, visiting the Orient at the correct seasons, allows opportunity for a Spring sojourn in Europe.

Magnificent new S. S. "Carinthia,"—hot and cold running water throughout—many single rooms—77 rooms connecting with baths—phenomenal deckroom, squash-court, gymnasium, swimming pool!

Winter Mediterranean Cruise—Jan. 28

From New York. Reservations NOW. Cunarder S. S. "Samaria"—20,000 tons register, oil burner.

Nice and the Riviera at Carnival Time, Granada-Alhambra trip included, Venice, Palermo, Syracuse, Cattaro, Marseilles, Naples, Athens, etc., ample time in Egypt and the Holy Land.

Write for descriptive booklets and ship plans.

RAYMOND & WHITCOMB CO.

433 West Fifth Street, Los Angeles. BR. 2546

Cruise to **NEW YORK** *Via Panama & Havana*

A Restful Month at Sea—Not a Speed Trip

De luxe passenger and express-freight service. Visiting 9 historic ports in 6 foreign countries and sailing three ways. New steamers, built especially for tropical service; all outside cabins, no inside rooms or upper berths; single and two-bed staterooms. Meals and dancing.

Next Sailings from— S. F. L. A.

S. S. Ecuador ..... Sept. 26 Sept. 30
S. S. Colombia ..... Oct. 15 Oct. 17
S. S. Venezuela ..... Nov. 5 Nov. 7

And regularly thereafter

Low First-Class Fares

Going by water and return by rail, $335. One way, $250 up; round trip, $490 and up. For complete information apply to any railroad or steamship agent, or to

PANAMA MAIL S.S. CO

2 Pine St., San Francisco 1321 South Spring St., Los Angeles

THE BIG "EMPRESSES" *Largest - Fastest - Finest on the Pacific*

Sailing from Vancouver	Arrive Yokohama	Arrive Honkong
Oct. 1	Oct. 13	Oct. 19
Oct. 15	Oct. 26	Nov. 1
Oct. 29	Nov. 11	Nov. 19
Nov. 12	Nov. 24	Dec. 6

Canadian Pacific

W. Off. Hdqrs. Sea Agt. Passenger Dept. 605 South Spring St. TR. 7186 or 1361 Los Angeles

Clark's Famous Cruises By Cunard Line, new all-burners

Jan. 20, Around the World Cruise westward. 128 days, $1250 to $3000.

Jan. 30, Mediterranean Cruise 62 days, $600 to $1700.

June 30, 1926, Norway and Western Mediterranean; 53 days, $550 to $1250.

Rates include hotels, drives, guides, fees. Longest experienced cruise management. Established 30 years.

South America. Small group parties.

F. C. CLARK, Times Bldg., New York Ferguson Travel Service, Gen'l Agents, 600 So. Spring St., MEtropolitan 2346.

San Francisco Hotels

When You Go To SAN FRANCISCO STOP AT THE **HOTEL STEWART**

On Geary Street, just off Union Square, close to best stores, cafes, theatres. Good accommodations at moderate rates. Best known meals in United States. Breakfast 50c, 60c, 75c; Lunch 65c (Sundays 75c); Dinner $1 (Sundays $1.25). Municipal car passes door. Stewart Bus meets trains and steamers. Advisable to make reservations in advance of arrival.

205 JONES ST. APARTMENTS

San Francisco

Recently Completed

Near shopping district and theatres

Two blocks from Market St. High Class

2 Room Suites with bath. Every essential conveniences. References required.

You'll enjoy the Fall ocean travel season of golden sunsets and the freshness, cleanliness and genuine travel comforts aboard the

YALE and HARVARD

REGULAR SAILINGS

TO SAN FRANCISCO

Tuesdays — Fridays
Thursdays — Sundays

Sailing from L. A. Harbor at 5 P.M.

TO SAN DIEGO

Wednesdays — Saturdays
Thursdays — Sundays

Sailing from L. A. Harbor at 3 P.M.

LOS ANGELES-HAWAII

S.S. CALAWAII

SAILS SATURDAY, SEPT. 26TH

Los Angeles Steamship Co

317 S. Spring St. Telephone VAndike 2421

Play Golf at **Catalina**

A wonderfully sporty nine-hole course in a scenic setting that adds zest to the game. Clubhouse with lockers, showers, every convenience for men and women.

Take S. S. Catalina, sailing daily 10 a.m., or S. S. Avalon, daily except Sunday, 4 p.m. Boat trains from 6th and Main, L. A., at 9 a.m. and 3 p.m. Catalina has every vacation joy.

Tickets and Reservations 6th & Main, Phone TR. 2961, Los Angeles, Cal.

In All The World No Trip Like This

NEW ZEALAND AUSTRALIA

Union Line of New Zealand

VIA TAHITI AND RAROTONGA

Sail from San Francisco

"TAHITI" (15,000 tons) ..... Oct. 7, Dec. 2
"MAKURA" (14,000 tons) ..... Nov. 4, Dec. 30

Pacific Tours South Seas, New Zealand Australia—$585, First Class

For tours, etc., apply H. S. Dodwell, Dist. Pass. Agent, 210 W. Second St., Phone VAndike 9073, or Union S. S. Co., 320 California St., San Francisco. Hind, Rolph & Co., Gen Agts.

Canadian-Australasian Royal Mail Line

VIA HONOLULU AND SUVA (FIJI IS.)

Sail from Vancouver, B. C.

"AORANGI" (22,000 tons) ..... Sept. 23, Nov. 18
"NIAGARA" (20,000 tons) ..... Oct. 21, Dec. 16

For tours, etc., apply Canadian Pacific Railway, 605 So. Spring St., Los Angeles, or to Canadian-Australasian Royal Mail Line, 141 Hastings St., West, Vancouver, B. C.

All aboard!

for San Francisco	$20.50
Oakland	$20.50
Bakersfield	$11.00
Fresno	$14.10
Stockton	$20.35
Sacramento	$22.75

4 Limiteds Daily

MOTOR TRANSIT STAGES — El Dorado System

Daily Departures from Los Angeles

"Senator"	at 1:00 A. M.
"Coyote"	at 8:00 A. M.
"Valley Flyer"	at 2:00 P. M.
"Sun-Maid"	at 7:00 P. M.

Over-Night Stopovers

More leisurely stages leaving at 10:00 A. M., Noon and 4 P. M. provide for over-night stop-overs en route.

De Luxe Coaches via Scenic "Ridge"

Take "U" or "D" Cars Direct to

"Specials" for Sightseeing Phone Metro.

UNION STAGE DEPOT 5TH and Los Angeles Street

Japan China

Fortnightly Sailings

Palatial President Liners sail every two weeks from

Los Angeles Harbor

for Oriental ports.

Honolulu, Japan, Shanghai, Hongkong, Manila, Singapore, Penang, Colombo, Alexandria, Naples, Genoa, Marseilles, Boston, New York, Havana and the Panama Canal are ports of call.

In addition, a world tour starts every Saturday from San Francisco.

Being world ships—oil-burners—they are luxuriously appointed and provide a famous cuisine.

For complete information communicate with any ticket or tourist agent or with

DOLLAR STEAMSHIP LINE

536 So. Spring Street Los Angeles, Calif. TRinity 4691

STEAMSHIP SAILINGS

San Francisco Seattle Victoria—Vancouver

Admiral Dewey Tuesday, 11 P.M.

H. F. Alexander Friday, 5 P.M.

New York via Panama H. F. Alexander Oct. 3rd Fares $250.00 up

501 W. 5th St. TRinity 3051

PACIFIC S.S. CO. THE ADMIRAL LINE

Weekly de Luxe Tours

Around the World $910 up Los Angeles back to Los Angeles

Europe Honolulu Japan—Australia South America

We are Agents all lines and Cruises. Guaranteed lowest rates. Send for literature.

D. F. Robertson

714 Hibernian Bldg. 4th and Spring. VA. 7915.

Special Autumn tour to **HONOLULU**

27 days for only **$305.** all expenses included

This Tour Includes

12 days in beautiful Honolulu.

5 days for Hilo and Volcano trip.

A visit to Hawaiian National Park.

Motor tour around the Island of Oahu.

12 glorious days at sea.

First-cabin accommodations on steamers.

Meals and room with bath at first class hotels.

All steamer, rail, hotel and sight-seeing expenses included. 27 days. Only $305.

Leave San Francisco on S. S. Sierra, September 29.

Through passage to South Seas and Australia at attractive fares.

Entrancing at all seasons, Honolulu and the Hawaiian Islands have a particular charm in winter. Tropical flowers and foliage are in their magnificence and luxuriance. The weather serene and balmy.

The color and the vastness, the grandeur and contentment of "The Paradise of the Pacific" are made easily available by this quick ocean trip—a day all-expense tour of the Oceanic S.S. Co.

Just think of it! Only five days from San Francisco and return, for 12 wonderful days on a modern, never-to-be-forgotten days in Honolulu—first-class steamer, rail, motor and hotel accommodations everywhere.

This Oceanic tour gives you a full day entrancing Honolulu, where sight-seeing trips about the city and to various parts of the island are provided.

For three days, on the Volcano trip, you see the tropical glories and exquisite scenery of the Island of Hawaii. From the port of Hilo begins the climax of your tour—a visit to the Hawaiian National Park, culminating in the Volcano House, and your view of the most inspiring inner crater of the great volcano.

The Oceanic ships on which you sail are famous for their comfort and the high quality of their service and cuisine.

The first tour leaves San Francisco on the S. S. Sierra September 29, leaves Honolulu on the S. S. Ventura the following October 27, reaching San Francisco on November 5.

A second tour will leave San Francisco on the S. S. Sonoma October 31, leaves Honolulu on the S. S. Sonoma November 28, reaching San Francisco on the S. S. Sierra December 7.

For complete details phone or write

OCEANIC STEAMSHIP CO. Sprechels Line

A. M. Culver, Agent, 511 S. Spring St., Los Angeles

The Better Way to **South America**

LAMPORT & HOLT LINE AND PACIFIC LINE

EAST COAST	WEST COAST
*Barbados, Rio de Janeiro, Montevideo, Buenos Aires	Via Panama — Peru — Chile, Panama, Colombia, Ecuador, Salvador, Guatemala, Mexico
Calling Northbound at Santos, and Trinidad	FIRST SAILING Sept. 26
Vaubau, Oct. 3	Ecuador, Oct. 5
*Vandyck, Oct. 17	Largest vessels in the West Indies Trade
Vestris, Oct. 31	
*Voltaire, Nov. 14	
Finest ships in the service	

Special Cruise Tours—Included—45 days $2 days Rio for the Mardi-Gras—all expenses included. Jan. 23. To Havana $675 $850 $85

R. M. S. P. CO., 320 Market St., San Francisco

Yosemite $57.00 All Expenses Included

Mariposa Big Trees Via the Hetch-Hetchy

"IN ONE WAY—OUT ANOTHER"

Service Daily from May 1st

FOR TICKETS, RESERVATIONS AND INFORMATION APPLY TO

PECK-JUDAH

Tickets on Sale at All Southern Pacific Offices

STEAMSHIP TICKETS

d!

co $20.50
$20.50
$11.00
$14.10
$20.35
$22.75
Round Trips

ily Departures
om Los Angeles
"Senator" —at 1:00 A. M.
"Coyote" at 8:00 A. M.
"Valley Flyer" at 2:00 P. M.
"Sun-Maid" at 7:00 P. M.

Over-Night Stopovers
e leisurely stages leaving at 10:00
M., Noon and 4 P. M. provide
over-night stop-overs on
Luxe Coaches
Scenic
idge"

"Specials"
for Sightseeing Tours
Phone Metro. 3850

E DEPOT
geles Streets

pecial
mn tour to
NOLULU
ys for only
05. All expenses included

[illegible] the Hawaiian Islands have a particular charm in autumn. Tropical flowers and foliage are intensified in magnificence and luxuriance. The weather is serene and balmy.

The color and the variance, the quaint-ness and the contentment of "The Paradise of the Pacific" are made easily available by this special autumn 27-day all-expense tour of the Oceanic S. S. Co.

Just think of it! Only $307 from San Francisco and return, for 22 wonderful days at sea, 10 never-to-be-forgotten days in Hawaii—with first-class steamer, rail, motor and hotel accommodations everywhere.

This Oceanic tour gives you 22 full days in entrancing Honolulu, where auto trips throughout the city and to various parts of the island of Oahu are provided.

For three days, on the Volcano trip, you visit the tropical glories and magnificent mountain scenery of the island of Hawaii. From its lovely port of Hilo begins the climax of your trip, the visit to the Hawaiian National Park, a night at the Volcano House, and your view of the awe-inspiring inner crater of the great volcano Kilauea.

The Oceanic ships on which you and on famous for their comfort and the high quality of their service and cuisine.

The first tour leaving San Francisco on the S. S. Sierra September 29, leaves Honolulu on the S. S. Ventura the afternoon of October 21, reaching San Francisco early October 27.

A second tour will leave San Francisco on the S. S. Sonoma October 26, returning to San Francisco on the S. S. Sierra November 17.

complete details phone or write
C STEAMSHIP CO.
Sprackels Line
gent, 511 S. Spring St., Los Angeles

The Battleship
h America
ORT & HOLT LINE
ACIFIC LINE TO
—WEST COAST—
Via Havana
Panama — Peru — Chile
Havana, Cristobal, Balboa, Colon, Mollendo, Arica, Iquique, San Antofagasta, Valparaiso, San Antonio
NEXT SAILING
Essequibo, Oct. 8
Ebro, Nov. 5
Largest vessels in the West Coast Trade
ST—
Janeiro
es Aires
Santos,
7
31
Nov. 14
45 days $675 $850 To Havana $85
P. CO., 370 Market St., San Francisco

Yosemite
$57.00 All Expenses Paid
Mariposa Big Trees
Via the Horseshoe Route
"IN ONE WAY—OUT ANOTHER"
Service Daily from Merced
FOR TICKETS, RESERVATIONS AND ITINERARY
732 South Spring St.
Phone MAin 1700
LA.
UDAH
Sale at All Southern Pacific Offices.

IP TICKETS Agents for all Trans-Pacific Steamship Lines
Sud. Phone VAndyke 4000

WHERE TO DINE

Planked Steak VAN NUYS
—this famous creation of a master chef is a culinary delight that connoisseurs journey many miles to enjoy.
—a superbly cooked steak, topped with tender mushrooms and surrounded by an artistic grouping of the choicest vegetables, and served de luxe for two persons.
Dine here tonight
Concert Orchestra Every Evening
TABLE D'HOTEL DINNER $2.00 the Plate, or a la carte.
"A Quiet Place Where the Food is Excellent"
VAN NUYS CAFE
FOURTH AT MAIN

DANCING EVERY NITE
Curt Ronnenberg's Orchestra
AFTER THEATRE SUPPER
VERNON
SAIL ON THE GAY CRAFT
SHIP CAFE
Venice
Dancing 7 p.m. on.
Walter Lyon's Orchestra
Ward McFadden General Manager
Mme. Zucca Inn
Music, Dancing, Entertainment
610 North Spring St.
Phone MAin 4067.

55c OUR TUESDAY SPECIAL—Home Cured Corn Beef and Cabbage, Boiled Potatoes
KLEMTNER'S MARINE YACHT
At Bath House, West Side of Street, 9 a.m. to 2 a.m.

TORCO CAFE SPECIAL SOUTHERN CHICKEN DINNER THURSDAY AND SUNDAY
Palm Luncheon and Supper. Southern Waffles at all times. Private Dining Rooms for large parties. We specialize on Business Men's Luncheons. Delicious Pastries. All pastry baked by us. Our chef is the best! — Mr. H. A. Starr.

PARIS INN CAFE Near Postoffice 110 E. Market Ph. VAndyke 2965
Tavern LUNCHEON with dancing—12:30 to 4:30 P.M.—75c. DINNER with dancing—5 P.M. to 8 A.M.—$1.25. (plus 10 p. cent) SPECIAL SUNDAY DINNER AND CONCERT—1 P.M. to 8 A.M. Red Lorig's Orchestra with Betty Abbott "The Girl Baritone." When in San Fernando visit the Mission Inn Cafe. Table d'hote dinners from 5 to 9 P.M.

Los Angeles' Gangplank to France and England
The French Line Service
As dependable as a Railroad Express!
As luxurious as the best hotel!
As comfortable as your own home!
There's a path that is made of the crest of the waves . . . . the glimmer of starlight . . . . the shimmer of the sun. It is the carefully charted sea path of the French Line—the lane that leads to all the centers of the world! To the Paris of spires and cobbled street cries . . . . To the Riviera with its sophistication and its simplicity . . . . To a golden land of mysticism and macadam highways.
You sail away on an aristocrat of the sea—The Ile de France. A de Luxe French Liner . . . . . with a passenger list that reads like the membership list of an exclusive club. With luxurious decorations and favorable conveniences.
You land at Havre . . . . . the port of Paris. The train comes to the dock. No bobbing to shore in tenders. A special boat train waiting. Three hours . . . . . Paris. Overnight . . . . . the Riviera. A day . . . . . North Africa.
Such are the winding trails that lie before you—at the other end of "the longest gangplank in the world."
French Line
Compagnie Générale Transatlantique, 541 So. Spring St., Los Angeles
Regular Sailings from Principal Cities of Europe and the United States

LATIN AMERICA BUILDING ROADS

Southern Countries Have Few Good Highways

Survey Just Completed by United States

Better Thoroughfares Seen as Aid to Business

BY FREDERIC J. HASKIN
[EXCLUSIVE DISPATCH]

WASHINGTON, Sept. 14.—The twenty republics of Central and South America have a grand total of 8868 miles of highways that are rated as good, 37,118 miles that are classed as passable all year, 28,442 miles that are passable during the dry season, 6230 miles under construction, and 25,809 miles projected. The aggregate mileage of roads in use is 70,428 and that not in use, 32,039, which sums up to 102,467 miles.

Brazil leads all her Latin-American neighbors with 2378 miles of good roads, 17,281 miles that are passable all the year, 10,612 miles that are passable only in the dry season, 2767 miles under construction and 9549 miles projected. Brazil's total highway mileage is 42,587, of which 30,271 miles are in use.

In considering the highway developments and plans of the American countries to the south of the United States it is to be borne in mind, however, that roads classed as good are not necessarily up to the paved concrete or brick roads of this country. In fact, those rated good, in many instances, might be considered barely passable in the United States, while the ones described as passable all the year would prove hard going for our motorists and those classed as passable in dry season provoke the question, "what do you mean, passable?"

In other words, Latin America is just getting fairly started with a good roads movement and most of the countries there are back where the United States was a quarter of a century ago.

All this is brought forth and explained in a survey that has just been completed by Uncle Sam as his contribution to the organized efforts which his southern neighbors are now making to improve their highways. It is an exhaustive study portraying the present condition of the highway systems in Latin-American countries, with detailed information as to their extent, classification, administration, cost, and plans for future improvement.

The survey has been published as a handbook and will be presented at the Pan-American Highway Congress, which opens in Buenos Aires on October 3, by the United States Commission to that important gathering. This delegation, headed by H. H. Rice of Detroit, vice-president of the General Motors Company, sailed from New York on the 3rd inst., and is making a tour of inspection on an itinerary that will take it through the Panama Canal, down the Pacific Coast of South America and across the Andes to the capital of the Argentine Republic.

Other members of the delegation are Pyke Johnson, secretary; Thomas H. MacDonald, chief of the Bureau of Public Roads; Congressman William C. Hull of Illinois; Charles M. Babcock, Minnesota Commissioner of Highways; Dr. G. A. Sherwel, secretary-general of the Inter-American High Commission, and Frank Page, chairman of the North Carolina State Highway Commission.

In making this contribution to the cause of good roads in Latin America Uncle Sam is not entirely unselfish. As Frank B. Curran of the Transportation Division of the Bureau of Foreign and Domestic Commerce, who made the survey, states better transportation facilities bring higher standards of living and increase the demand for high-grade merchandise. The opening of rich agricultural land and mineral-bearing lands and the growth of new centers of population increase prosperity and open new fields for the exporters of American products.

ROAD IN FLAMES DUE TO OIL TRUCK CRASH

FIRE RESULTS FROM COLLISION OF TWO HUGE VEHICLES NEAR MESA

[EXCLUSIVE DISPATCH]

MESA (Ariz.) Sept. 14.—A remarkable accident was one in which a heavy truck, owned by a Phoenix transfer company, and a large gasoline truck, owned by the Rio Grande Oil Company, collided on a paved road, south of this city. The oil tank was overturned and its contents immediately caught fire from one of the truck engines, the flames spreading over the pavement and into seven tons of cargo cottonseed, some of which had been soaked by the scattered oil.

G. O. Butler, driver of the oil truck, was caught with one foot beneath the wreck, but cut his shoe loose and escaped with his clothing afire. Near-by was an irrigation canal into which he plunged, saving his life. Joel R. Johnson and James Nolan, who were on the other truck, also were burned and the three were brought to Mesa for hospital attention. The roadway was blocked for hours by the flames, which also destroyed a part of the line carrying electric power to Chandler.

RELIC USED TO BLESS NOVENA WORSHIPPERS

AVER FINGER OF SAINT OF CERTIFIED AUTHENTICITY; EFFECTS CURES

UNION CITY (N. J.) Sept. 14.—A relic of certified authenticity according to priests of the Passionist Order here, the finger of St. Paul of the Cross, founder of the Passionist Order, who died in 1775—was used again to bless those who participated in the Novena devotions at St. Michael's Monastery, Union City.

The relic, which is greatly valued because it is asserted actually to be a portion of one of the fingers of the saint, and for the history of remarkable cures it has been instrumental in effecting, has been in a storage vault in the monastery for a quarter of a century.

Recently one of the older monks of the monastery recalled its existence and a search of the storage vault resulted in its discovery. It is said that the application of this relic to the diseased or crippled effected many miraculous cures a few decades ago, when St. Michael's was thronged with the crippled, as are many of the famous shrines today.

'DESERTER' FOUND TO HAVE SERVED IN WAR

[EXCLUSIVE DISPATCH]

GLOBE (Ariz.) Sept. 14.—The name of Joseph-Richards, formerly of Globe, has been removed from the list of deserters from the draft, on which it has been carried since March, 1918. Evidence has been presented that in the preceding month he had joined the Forty-seventh Regiment of Canadian Engineers, from which he was honorably discharged in May of the following year. The blame for the deserter charge is laid upon the failure of a Canadian recruiting officer to send the proper advices to Arizona.

Many well dressed men are now wearing a double breasted dinner coat

THIS IS IT

You'll see it in New York, London and Deauville.

It may not "take the country by storm" but a certain number of smart dressers who like to be a little in advance in styles—who like something different that's in perfect taste—will want this *dinner coat.*

Part of our duty, as we see it, is to have these new things as quickly as they appear.

You can now see this model in display here and other very new models in men's clothing. We want you to realize that we have all the smart new features as soon as they are out. Hart Schaffner & Marx make this possible.

SILVERWOODS, Inc.
Occupying the entire six floors: SIXTH AND BROADWAY

STETSON HATS MANHATTAN SHIRTS PHOENIX HOSIERY VAN HUSEN COLLARS

FRANK'S 4th Annual Cruise De Luxe
MEDITERRANEAN
EGYPT-PALESTINE
Madeira, Spain, Gibraltar, Algiers, Tunis, Constantinople, Greece, Italy, Sicily, Riviera, Monte Carlo, France, England
Limited to 400 Guests—(Less than Half Capacity)
By specially chartered magnificent New Cunard S.S. "SCYTHIA"
Leaving New York Jan. 26—67 Days
Pre-arranged shore excursions at every port included in the rate. Finest hotels and the best of everything. Unusually long stay, at the height of the season, in Egypt and Palestine.
Free stop-over privilege in Europe, returning by any Cunard steamer.
Luxury Cruise to WEST INDIES—Leg. New York February, 18—27 Days
By Palatial Holland-America Line—S.S. "Veendam"
Apply to EDWARDS & MULLIN, General Agents
At Bank of America, 715 South Broadway, Los Angeles. Phone TRinity 5481.
FRANK TOURIST CO. (Est. 1875) New York

HOLLAND AMERICA LINE
TRAVEL BY A FAMOUS SERVICE
To ENGLAND—FRANCE—HOLLAND—GERMANY
AND ALL PARTS OF EUROPE
Via Plymouth, Boulogne, or Rotterdam
VEENDAM, Sept. 26
Volendam ... Oct. 3 | New Amsterdam ... Oct. 10
Direct Passenger Service from Pacific Coast ports to Europe.
Luxury Cruise to the Mediterranean
Palestine—Egypt
by the famous S.S. Rotterdam
Leaving New York, February 2nd, 1926.
67 Days of Delightful Diversion. Visiting Madeira, Lisbon, Cadiz, Seville, Gibraltar, Algiers, Tunis, Athens, Constantinople, the Holy Land, Egypt, Italy and the Riviera.
American Express agents in charge of Shore Excursions
Illustrated folder on request.
Pass. Office, 120 Market St., San Francisco

To the Orient and Round the World

Sailings from Los Angeles:
"President Garfield" ..... Sept. 22
"President Monroe" ..... Oct. 20
Weekly Sailings from San Francisco:
"President Adams" ..... Sept. 12
"President Wilson" ..... Sept. 19
"President Garfield" ..... Sept. 26
"President Lincoln" ..... Oct. 3
"President Cleveland" ..... Oct. 17
"Sunshine Belt to the Orient"
DOLLAR STEAMSHIP LINE
626 So. Spring St. TRinity 4691

BRITAIN AGHAST AT RED VICTORY

Unions Declared Pledged to Destroy Empire

Outcome Hinges on Meeting of Labor Party

Moscow Manifesto Adopted by Trade Congress

[BY CABLE—EXCLUSIVE DISPATCH]

LONDON, Sept. 14.—"Moscow won the battle of Scarborough. Will she win the battle of Liverpool?"

That is the question being asked throughout Great Britain now that the Scarborough trade unions congress is past and the Liverpool Labor party conference is imminent. The tremendous significance of the answer to this question may be realized when it is borne in mind that even in the most conservative circles the meaning of the Scarborough congress is summed up as follows:

"British organized labor has surrendered to Bolshevism. It has pledged itself to help Russian Bolsheviki in their schemes for plunging the world into class warfare. It must fulfill its promises to ruin the Dawes plan, destroy the British Empire and travel the road leading straight to Communism unless what was done last week at Scarborough is undone next month at Liverpool."

UNIQUE IN ANNALS

Britons have now recovered their breath. They are grasping the meaning of the sensational climax to the trades union congress.

They are realizing the implications of the ruthless stampeding of Scarborough delegates into passing last week's resolutions. They now see in those resolutions something which, for daring in the challenging of existing institutions and flat defiance of hitherto indorsed policies, stands alone in British labor annals.

In all quarters hereabouts stress is being laid on the fact that the program laid down by the Scarborough congress is diametrically opposed to the official program of the British Labor party. Hence the anxiety with which the Liverpool conference is awaited.

Comment here today shows clearly the full realization which has come to England over the week-end of what happened at Scarborough, "that there was at Scarborough a sharp and steady blast from Eastern Europe is undeniable," says today's London Times, "Communism not democracy spoke when A. J. Cook, the miners' secretary, proclaimed the congress to be the national parliament of the future.

EMPIRE MENACED

"To all appearances the Scarborough congress broke down the distinction between industrial and political objectives and took a headlong plunge into political action. It affirmed 'overthrow of capitalism' to be the aim of the trade-union movement and resolved upon employment of shop committees as 'indispensable weapons in the struggle to force capitalists to relinquish their grip on industry.' In this resolution the congress literally committed itself to radicalism and the wrecking of industry. It has made a number of declarations which even when the precise language has been liberally discounted are of extreme and threatening character."

After quoting the Scarborough resolution and program laid down by Zinovieff for soviet propaganda in Britain, the Morning Post says: "Not only are our British trade unionists not permitted to think for themselves, are not even allowed to choose their own words, they take a Bolshevik order to destroy the British Empire in the words in which it was dictated and obediently adopt it as a resolution."

The same paper also declares apropos the audacious offensive now being conducted here by Communists inspired by Moscow "unless there is a vigorous uprising against them they must infallibly succeed in their design of destroying British industry and even the British Empire."

ROYAL WELCOME FOR PRINCE AT BUENOS AIRES

Amid the booming of guns and the shrieks of whistles, the cheering populace of Buenos Aires tendered a rousing reception to the Prince of Wales on his arrival there August 17. President D'Alvear and members of his Cabinet met the distinguished guest. Photo shows the Prince in a carriage with Gov. Cantilo passing through city of La Plato.—[Telepix photo, copyright, 1925, P. & A. Photos.]

ARIZONA TO VOTE SOON ON LABOR AMENDMENT

[EXCLUSIVE DISPATCH]

PHOENIX, Sept. 14. — The workmen's compensation amendment to the State constitution may be on the ballot at the special State election the 29th inst. Judge D. W. Windes this afternoon dismissed an application for injunction against submission made on behalf of Walter Brawner and others by John L. Ray, who later filed an appeal to the State Supreme Court. The main point ruled upon concerned the right of submission of such an amendment only by title. Judge Windes decided that the Legislature was authorized to take such action.

SECRECY TO CLOUD DEBT CONFERENCE

Mellon Warns French of Difficulties Involved in Any Untimely Publicity

[BY CABLE—EXCLUSIVE DISPATCH]

PARIS, Sept. 14.—Secretary of the Treasury Andrew W. Mellon has pledged Joseph Caillaux and all the members of the French debt funding delegation to the strictest secrecy during the debt funding negotiations, M. Caillaux submitted a proposal to the Cabinet which directed the Finance Minister to advise Mr. Mellon of his readiness to observe secrecy.

Mr. Mellon's message pointed out the difficulties likely to be encountered if premature terms of the settlement are published and the outcry likely to be aroused in America if the terms are too easy, and the similar protests in France if the terms seem too harsh.

The French consider Mr. Mellon's proposal for secrecy extremely favorable, indicating that America is going to give the best possible terms with considerable amelioration and the administration wishes to keep the conversations secret as long as possible until the convention is agreed on and ratified to prevent public opinion from upsetting the accord.

Premier Paul Painleve entertained Prime Minister Stanley Baldwin at luncheon today, when the British War Premier traversed Paris en route from Aix Les Bains to London. M. Briand and M. Caillaux also were present.

It is reported that Mr. Baldwin again warned the French that Winston Churchill will reopen the tentative agreement reached in London should M. Caillaux promise to pay proportionately more annually to the United States than to Great Britain.

Teachers for Blind Will be Paid by State

[EXCLUSIVE DISPATCH]

SACRAMENTO, Sept. 14.—Within a short time two new teachers are to be named by the State to work among the blind people of California for the purpose of teaching them handicraft in their homes, H. R. Braden of the State Board of Control announced today.

These teachers, one of who will be stationed in Los Angeles and the other in Oakland, will supplement the work being done by Miss Kate Foley of San Francisco and Miss Katherine Morrison of Los Angeles, teachers of the blind.

Braden says it is planned to coordinate the work of the blind teachers with that of the State vocational habilitation department, and with this end in view a meeting will soon be held in Oakland.

MAY LOSE SIGHT OF EYE

BAYONNE (N. J.) Sept. 14.—Victor Calderont, 14 years of age, of Bayonne, may lose the sight of his right eye as a result of being burned about the face when he set fire to some gasoline. He took two bottles of gasoline from his home, poured it on the ground in the yard and then set a match to it.

BEER PARLORS DISAPPOINT

Vancouver Suburb May Seek to Ban Licenses Due to Increase of Drunkenness

[EXCLUSIVE DISPATCH]

VANCOUVER (B. C.) Sept. 14.—Beer by the glass in the so-called "beer parlors" here is not proving to be the tremendous success that was predicted and expected. For instance, a strong movement is now afoot in one of the large suburbs of Vancouver to prohibit the provincial government granting any beer-parlor licenses in that section.

It is growing more apparent that the only difference between the beer parlor and the old-time saloon is that the patrons sit down at tables instead of standing at a bar and drink only beer instead of everything in the way of liquor. There is no question but what drunkenness has increased on this city's streets since the parlors opened legally several months ago. And there is no question also but what the "blind pigs" and bootleggers have not decreased in numbers.

Women openly frequent the parlors. Young girls can be seen drinking beer in any parlor any night.

According to the statute dealing with the matter nothing but beer can be served in the parlors and nothing else is served except shakers of salt.

But at the entrances to the places enterprising persons are installing stands where sandwiches and the like can be purchased. Many cigar stores are now retailing light lunches. The buyer then merely carts his lunch through the swinging doors, sits down at a table, and orders the beer to go with it.

Hardly like the old days of the free lunch but it's better than swishing down nothing but glass after glass of beer at 10 to 15 cents per.

Thousands of Americans flock in here every week-end to try out "wet" Canada. The week-end of Labor Day was a record breaker. Of course, the parlors were closed on Sunday and the government liquor stores were closed on both Sunday and Monday but the bootleggers were busy.

An average of three bootleggers are arrested here by the city police daily. That's a startling figure when you take into consideration the fact that the liquor stores are open every day except on Sunday and holidays from 8 a.m. to 5 p.m., (Saturday to 9 p.m.) and that the beer parlors are open every day except Sunday from 9 a.m. to 11:30 p.m.

AUTO RACES BOTH BEAR AND MOOSE

Angelenos Tell of Strange Speed Contest Along Road in British Columbia

[EXCLUSIVE DISPATCH]

VANCOUVER (B. C.) Sept. 14.—To have a bear enter a race between their automobile and a full grown moose was the novel experience of Mr. and Mrs. Walter T. Hoover of Los Angeles, who are camping in Northern British Columbia at Bowon Lake near Quesnel. While Mr. and Mrs. Hoover were driving through their district in a closed car the moose came out on the road in front of them and instead of crossing into the thick underbrush, kept right on the road ahead of the car.

After chasing the animal for a distance the automobile was speeded up to see what would happen. Just then the Hoovers were surprised to see a large black bear emerge from the bush, coming on the road between the moose and the car. The bear, apparently terrified by the monster that had put a moose to flight, doubled his legs under him and soon outdistanced the moose.

"About all I could see after the bear got into his stride," Mrs. Hoover said, "was the under part of his paws as he ran, scattering sand and gravel in all directions."

In the vicinity of Port Arthur it is stated that never in any season have the wild animals been so numerous near the haunts of man as they are this year. Bears are particularly common, people having summer cottages in various places frequently coming in contact with them.

Wolves, deer and moose are frequently seen along the roads, particularly in the early mornings, by people driving to town for business. A number of bears have been shot or captured.

NEW ROAD TO CUT OUT SANTA BARBARA GRADE

[BY A. P. NIGHT WIRE]

SACRAMENTO, Sept. 14.—The steep and winding grades over Ortega Hill on the Coast highway, south of Santa Barbara, will be eliminated by the relocation of the State highway between Summerland and a point 1.42 miles north, the State Highway Commission announced today. Bids for grading and surfacing on the new location were asked, and will be opened in Sacramento, October 12.

INCREASE IN ALIMONY TO $60,000 REQUESTED

[EXCLUSIVE DISPATCH]

NEW YORK, Sept. 14.—Mrs. Ida May Symington, who on June 1, last, was etonerated in a divorce suit brought against her by Thomas H. Symington, wealthy manufacturer of railway supplies, and who has been drawing $18,000 a year temporary alimony, applied to the Supreme Court today for an increase in alimony to $60,000 a year and $15,000 counsel fees pending the determination of her suit for separation which may be tried next month. Her application for the increase will be argued next Thursday.

THE MAY COMPANY

Fall Fashion Promenade

—an exposition of Women's and Misses' fashions—a gorgeous fashion show with mannequins displaying interpretations of original models introduced at recent Paris openings

Today! Tuesday, September 15 from 11 to 12:30 and 2 to 2:30 in the afternoon

Third Floor

Mannequins will wear the 15 prize-winning hats from the Fall and Winter Fashion Show of Retail Millinery Associations of America, held in New York at the Hotel Astor

These hats are the 15 most successful creations of the foremost milliners of America—Bruck-Weis, Arnold, Jay Thorpe.

Convincing proof of the importance of American millinery creators of authentic fashions!

The May Company invites you and your friends!

In those countries bordering on the Pacific the next few decades will see the most startling and unprecedented increase in productive and consumptive powers. Los Angeles is destined to be one of the dominating manufacturing and international trade centers on the Pacific.

The Seaboard National Bank is not organized for the day or for the purpose of being absorbed by any other bank but has come into existence because of the vision of the future and a vision of the part a strong commercial and industrial bank may play in the marvelous program immediately before Los Angeles and Western America.

The Seaboard National Bank, with a capital now large but to be increased as rapidly as conditions justify, is backed by men of large means and broad experience who have a cool determination to build a real bank of substantial proportions which the public shall recognize as being dominated by a spirit of true helpfulness.

Commercial—Savings. Capital $1,000,000.00
612 South Spring Street, Los Angeles.

An unfaltering personal service that makes banking more than a mere place of deposit.

The Ville's New Stationery Section
First Floor

VILLE DE PARIS
SEVENTH AT OLIVE
B. H. DYAS CO.

The Ville's Beauty Parlor
Fourth Floor

In the Ville's *Semi-Annual* Sample Hat Sale

600 New Fall Hats
$9.00

600 Beautiful Hats, each different; . . . . in Velvets, Velours, Felts, Hatters Plush . . . each remarkable at its price in this Twice-a-Year Sale!

A Sale whose magnitude is appreciated by a glance at the Ville's Seventh Street windows . . . by the enlarged facilities on the Third Floor for serving patrons . . .

And by these marvelous Values, only arrived at by the closest of pricings . . . such hats as the most fastidious of women must admire . . . and purchase!

Every shape, type, variation that this most versatile of Seasons offers . . . in the loveliest new shades and Black!

THE VILLE'S ENLARGED MILLINERY SECTION—THIRD FLOOR

At a Featured Low Price—Dresses *from the* Simple Frock Shop
of Inexpensive Dresses
$19.50!

Dress Values that represent the utmost . . . and indeed more, than one expects at the low $19.50 price!

A group featuring the Black Satin dresses of immediate demand, trimmed with silks of new high shades, or elaborate embroidery . . .

Others of fine wool twills, in simple tailored styles . . . or of flat crepes, Moon-glo Satins, etc., varying from tailored to afternoon types.

In Black, Pencil Blue, Pansy, Espinard Green, Rust, Brown!

THE VILLE FOR DRESSES—THIRD FLOOR

Sale of Coats
$34.75!

Every Coat-type of the New Autumn Season finds inclusion — indeed the most remarkable values one may obtain at this $34.75 price!

Coats of the soft, sleek new fabrics . . . most of them fur-trimmed . . . using Manchurian Wolf, French Lynx, Opossum, Beaverette, Mandels.

Tailored Tweeds and Sports Mixtures . . . Dress Coats on straight or flared lines. . . .

In Cracklehead, Golden Pheasant, Cuckoo, Tanager, Piranga, Browns!

THE VILLE FOR COATS—THIRD FLOOR

Lovely New Flowers: $1.00!

The demand for fresh, bright flowers is again stimulated by the Fall fashions!

An unusual group, in quality and beauty takes a very special price . . . Gardenias, Violets, Pansies, Chrysanthemums, Orchids, Camellias . . . in marvelous new color effects!

New Silk Scarfs: $2.50!

Some of the strongest values in Crepe de Chine and Georgette scarfs that the Ville has yet offered! Delightful color effects and designs, for street or dress wear . . . excellent qualities of silk . . . many finished with fringes.

THE VILLE FOR NECKWEAR—FIRST FLOOR

...ER 15, 1925.—[PART

...AY COMPANY

Fashion ...omenade

...ition of Women's and ...ashions—a gorgeous ...ow with mannequins ...g interpretations of ...odels introduced at ... Paris openings

Today! September 15th ...1 to 12:30 and ...0 in the afternoon

Third Floor

...ains will wear the 15 ...ing hats from the Fall ...ter Fashion Show of ...illinery Association of ..., held in New York ...he Hotel Astor

...5 most successful creations of four of the ... America—Bruck-Weiss, Arnold, Tay...

...the importance of American millinery ...fashions!

...y Company invites you ...nd your friends!

...Landmarks — No. 19

Mission ... Luis Obispo

...here the famous ... roof tiles were ... manufactured as a ... against the ... enemies of warlike ...

...Bowers Banken, the ... have been close... with Cali... manufacturing ... from its beginning.

...Bowers Bank

...FOUR BRANCHES

...LESS PLATES ...Guaranteed ...for 10 ...Years

...DON'T COVER THE ...IN THE MOUTH

...A. SPARKS

...WORKERS ...Growth ...LEAST ADS

...makes ...eposit.

TOURS AMERICA IN PAPER HOUSE

Texas Family Travels 20,000 Miles With Auto

Apartment Equipped With Modern Conveniences

Teacher Collects Data on History, Geography

DENVER, Sept. 14.—A double transcontinental tour of 20,000 miles, from Canada to Mexico and from the Atlantic Ocean to the Golden Gate, in a paper apartment-house on wheels equipped with a gas range, electric lights, a bathroom, a clothes closet, and three beds in its two bedrooms—

That is the unusual accomplishment in the last two summers of Mr. and Mrs. Will A. Harris, and their daughter Loreta, 10 years of age, who passed through Denver en route to their home at Point, Tex.

Harris, who is connected with the public schools of Texas as a teacher of penmanship, has been making the tour as a means of collecting historical and geographical data of the country.

Their startling "paper house" attracted groups of curious on Denver streets who peeped through the windows and saw a domestic scene something like this.

Harris, in his shirt sleeves sits at a desk pounding away on a typewriter. Mrs. Harris is sewing a seam on a sewing machine on the other side of the "front room" of the migratory apartment, while Loreta is rehanging one of the pictures decorating the wall, knocked askew by a rut in the road.

Back in the kitchenette, old-fashioned Southern biscuits are baking in the oven, and chops are frying on the stove.

"This beats a hotel all hollow," Harris said. "We have every home comfort in our paper house, and as soon as we get tired of the neighbors, we can move on."

Last summer, the group toured the eastern side of the continent from Florida to Canada. In May of this year they started from Texas, going through New Mexico, Arizona and parts of Mexico.

From Mexico, the path of the paper house led up the Pacific Coast to British Columbia, thence into Montana, Wyoming and Colorado. The last stop before Denver was made in Cheyenne, Wyo.

The wheeled house, which was built of composition paper board by Harris, is eighteen feet long, seven feet wide, and six feet, three inches high. It is mounted on a regular Chevrolet chassis, lengthened four feet.

In Denver, the Harris's visited S. D. York, at 3996 Zenobia street.

PEACH PEELER CASE RETRIAL PLEA DENIED

[BY A. P. NIGHT WIRE]

SAN FRANCISCO, Sept. 14.—United States Circuit Court of Appeal today denied the petition of the Dunkley Company, owners of a patented peach-peeling machine for retrial of its case against the Central California canneries and other fruit-packing concerns for alleged infringement of patent. The Dunkley company appealed from a judgment of the Los Angeles District Court in which the plaintiff company was awarded damages of about $11,400.

BEDOUINS ATTACK YANKEES

Members of American Financial Mission in Midst of Thrilling Desert Battle

BY GEORGE SELDES
[BY CABLE—EXCLUSIVE DISPATCH]

DAMASCUS, Sept. 14.—Arthur C. Millspaugh of Augusta, Mich., administrator-general of finances of Persia; John Loomis of Tallahassee, Fla., and Thomas Pearson of Asheville, N. C., associate members of the American Financial Mission to Persia, recently had a thrilling experience.

An automobile caravan en route to Bagdad and Teheran, Persia, carrying about sixty passengers, including three Americans, was attacked by a band of Bedouin tribesmen about eighty-five miles east of Damascus. The French captain, commanding two armored automobiles with machine guns and two autos with Arab soldiers, which were escorting the caravan, was killed and two other French officers were wounded. The Bedouins suffered fourteen killed and many wounded and several taken prisoners.

"Eighty-five miles from Damascus we passed a defile in the mountains and entered a desert, a saucer-like formation," Mr. Millspaugh explained. "The Americans were in the eighth car when the battle began. The cars were strung out, with armed cars leading.

"Suddenly we heard rifle shots. The passenger car rushed to the center of the saucer-like desert. The Spahis rode at terrific speed, raising a circle of dust a mile in diameter. Bullets fell all around us. The British women passengers were cool under fire and later gave first aid to the wounded.

"The French captain was shot. I saw him go to the aid of a wounded Arab, who repaid the act of mercy with a fatal bullet. A British passenger, a lieutenant from Bagdad, volunteered to replace the Frenchman and continued the fight. I believe our convoy killed fourteen Arabs and some estimated that 100 were captured, including the sheik leader.

"It is not known how many attackers there were. Perhaps there were 1000 behind the hills. After completely defeating the Arabs the road was open to Bagdad, but it was decided to take the wounded back to Damascus."

Germany Acts on Loans Held by Americans

[BY CABLE AND ASSOCIATED PRESS]

BERLIN, Sept. 14.—Dr. Adolf Friedrichs, departmental chief in the finance ministry, has been designated by the German government as special commissioner to the United States to regulate the claims of persons in America holding German federal or state loans or other securities falling under the revaluation law. Dr. Friedrichs is leaving for the United States Thursday. One of his duties will be to designate the banks through which claims for revaluation may be filed.

BAY CITY CAFE ROBBED

[BY A. P. NIGHT WIRE]

SAN FRANCISCO, Sept. 14.—Burglars entering Louis Fashion Restaurant on Lower Market street over the week-end knocked off the combination of the safe and escaped with $1600.

Racing Yacht's Release in Rum Charge Moved

[BY CABLE AND ASSOCIATED PRESS]

HONOLULU, Sept. 14.—The United States District Attorney's office, with the concurrence of Mrs. Jeannette Hyde, collector of customs, and John Barrett, prohibition administrator, today telegraphed Washington asking permission to quash charges against Commodore John Piver, owner of the yacht Eloise, charged with two violations of the prohibition law.

If granted, the yacht will be released from seizure and Piver fined a sum equal to the domestic value of the eighty bottles of liquor taken from the vessel. The liquor has been appraised at $500. The District Attorney's office reached the conclusion that a $500 fine will be sufficient punishment, there being no evidence that Piver, a participant in a yacht race from San Francisco to Tahiti, was a rum runner or smuggler.

New Philippine Independence Board Arrives

[BY CABLE AND ASSOCIATED PRESS]

VICTORIA (B. C.) Sept. 14.—The third Philippine Independence Commission, en route to Washington, D. C., arrived here today on the liner President McKinley of the American-Oriental Mail Line.

"I wish to express once more the faith of the Philippine people in the spirit of justice and fair-mindedness of the great republic we are approaching," said Sergio Osmena, President pro tempore of the Senate of the Philippine Islands, head of the commission.

"It is for this reason we are not greatly concerned about the systematic and continuous propaganda against the Philippines and their aspirations."

VALLEY LEMONS HIGH IN ST. LOUIS MARKET

[EXCLUSIVE DISPATCH]

SAN FERNANDO, Sept. 14.—San Fernando lemons set another high record in the St. Louis (Mo.) market last week, when they brought $12.40 a box. In June in this market local lemons brought as high as $14.10 a box. Local packers today state that for the next two or three months they expect favorable markets, as the supply from the Western Coast orchards is getting low. Citrus trees in San Fernando Valley are now getting ample water by irrigation and orchards are taking on a brighter and healthier appearance. Packers assert that the coming season bears a bright outlook.

FORCED TO KISS MOTHER-IN-LAW

Former Pasadenan Asserts Wife Had Slapping Habit; Divorced

[EXCLUSIVE DISPATCH]

RENO (Nev.) Sept. 14.—John G. McIntyre, former Pasadena resident, was forced by his wife to kiss and caress her mother, and was soundly smacked whenever he ventured to protest, according to his story in the court of District Judge George A. Bartlett while seeking a divorce. McIntyre said his wife was jealous of all other women, but insisted that he lavish affections on her mother.

McIntyre asserted his wife slapped him as a matter of habit. He was granted a decree.

Rickenbacker Gives Coolidge Race Invitation

[EXCLUSIVE DISPATCH]

NEW YORK, Sept. 14.—Maj. Eddie Rickenbacker, America's premier ace, flew as a passenger to Bolling Field, Washington, D. C., this morning in one of three airplanes that left Mitchell Field on Long Island at 9 o'clock. He carried an invitation to President Coolidge to attend the 1925 air races to be held at the Long Island field on October 8, 9 and 10. Maj. Rickenbacker is to referee the contests.

The invitation is engraved on the wing of a miniature silver model of a Curtis racing plane. It was presented to the President at the White House shortly after noon.

Rumanian Envoy Denies Transfer to Rome Missions

[BY A. P. NIGHT WIRE]

WASHINGTON, Sept. 14.—Reports current recently in Rumania that Prince Bibesco, Rumanian Minister to the United States, who is now at home on leave, will be transferred to the Rumanian diplomatic mission in Rome, were denied in a cablegram received today at the legation from the Prince himself.

The Minister said he will return to Washington in October and that there had been no discussion regarding his transfer.

The legation also received word from Bucharest that the long-standing controversy between the Rumanian government and the Baldwin Locomotive Works as to payment for locomotives furnished Rumania after the war had finally been settled through a compromise. Details of the agreement were not given.

ALL MEXICO TO OBSERVE GRAND FETE

Celebration of National Holiday Promises to Set Spectacle Record

[BY CABLE—EXCLUSIVE DISPATCH]

MEXICO CITY, Sept. 14.—The celebration of Mexico's national holiday on the 16th inst. promises to be the most spectacular in the history of the country. A grand military parade will be held, comprising 16,000 men in full marching order which will outshine the famous parades of President Diaz. Every military zone and State will be represented militarily, civically, and by State governments. The military demonstration will be an intimation to those plotting a revolution that the government is ready.

The celebration includes a patriotic program intended to inspire in the army a spirit of patriotism and pride of military organization. Today part of the national celebration began with the swearing of faithfulness to the flag of eight military bodies. More will follow tomorrow and still more on the 16th inst. ●

Over 100,000 visitors are expected at the national capital for the national festival. Already military uniforms are conspicuous on the streets and the highest officials of the army are here. It is said the presence of the military men here will be taken advantage of to plan a more effective military organization throughout Mexico.

LIBERATE SUSPECTS

Victim Fails to Identify Men Held for Assault

[LOCAL CORRESPONDENCE]

ALHAMBRA, Sept. 14.—Two additional suspects were arrested by Monterey Park police today in the hunt for the man who is said to have criminally attacked 13-year-old Nellie Innis, 435 Edwards street, Wilmar, Friday, after taking the girl in his automobile to a lonely spot in the Garvey Hills on pretext of securing theater employment for her. The two men taken into custody were released after the Innis girl had failed to identify them.

Seven arrests have been made in the case, but all have been released for lack of evidence. Officer Young of the Monterey Park police department stated today that he intended to confer again with the girl with a view of obtaining a more definite description of her assailant.

DAKOTAN APPOINTED DOMINICAN MINISTER

[BY A. P. NIGHT WIRE]

WASHINGTON, Sept. 14.—Appointment of Evan E. Young of South Dakota as Minister to the Dominican Republic was announced today at the White House. William W. Russell of the District of Columbia was named Minister to Siam. Mr. Young now is serving in the State Department as chief of the bureau of eastern affairs.

NOTICIAS MUNDIALES DE ULTIMA HORA

En obsequio a nuestros numerosos amigos de habla española, y para beneficio de los lectores americanos de "The Times" que estudian esa lengua, publicamos diariamente esta columna en castellano, con un extracto de las más importantes noticias de última hora.

Buena parte del futuro progreso de Los Angeles, que es la metrópoli de los Estados Unidos que más cercana se halla a territorio latino-americano, habrá de depender de las relaciones que logremos establecer con nuestras hermanas, las repúblicas del sur. Para que lleguen a ser enteramente cordiales, no hay nada tan importante como que nuestros ciudadanos se familiaricen con la lengua castellana. Tan se dan cuenta de este hecho nuestros habitantes que hay al presente más de 25,000 personas que estudian español en Los Angeles. A ellas les conviene leer todos los días esta columna, en la que encontrarán español correcto y enteramente moderno.

NOTAS TELEGRAFIAS

Noticias de Washington

WASHINGTON, Septiembre 14. El ministro Jardine ha desestimado la queja contra el fusionamiento de las conserverías de Armour y de Morris.

El ministro Wilbur ha nombrado un tribunal investigador para abrir una información sobre el desastre del Shenandoah.

El Príncipe Bibesco, ministro rumano en Washington, desmintió por cable que hubiese sido trasladado a Roma.

El señor Butler, presidente del comité republicano nacional, dijo que éste retiraría su apoyo a Robert M. La Follette, Jr.

El capitán de fragata Rodgers, del PN-9 No. 1, ha manifestado al ministro Wilbur que él preferiría servir en el mar a ser ayudante del jefe de la aviación.

El ministerio de la Guerra se ha preparado para tener disponible al coronel William Mitchell, como testigo ante la comisión de aviación del Presidente.

Evan E. Young, de South Dakota, ha sido nombrado ministro en la República Dominicana, y William W. Russell, de Washington, D. C., ministro en Siam.

Los Beduinos Atacan a los Yanquis

DAMASCO, Septiembre 14. — Hace poco que tuvieron una aventura emocionante, Arthur C. Millspaugh, administrador general de las finanzas de Persia; John Loomis, de Tallahassee (Florida), y Thomas Pearson, de Asheville (North Carolina), miembros mancomunados de la Misión Financiera Americana en Persia.

Una caravana de automóviles, que iba en camino a Bagdad y a Teherán, Persia, y llevaba como sesenta pasajeros, incluso tres americanos, fué atacada por una banda de beduinos de tribu, como a ochenta y cinco millas al Este de Damasco. Resultó muerto el capitán francés que mandaba dos autos blindados con ametralladoras y dos autos con soldados árabes, que iban escoltando a la caravana. Otros dos oficiales franceses salieron heridos. Los beduinos tuvieron catorce muertos, muchos heridos y varios prisioneros.

Los tres americanos arriba citados formaban parte de la caravana, y ocupaban el octavo automóvil de la fila cuando comenzó el combate. El señor Millspaugh hace una vívida descripción del encuentro y de la muerte del bravo capitán francés.

NOTAS LOCALES

Tal Vez el General Dawes Vuelva un Día a Vivir en Pasadena

El Vicepresidente Charles G. Dawes y el grupo de personas que le acompañan salieron esta tarde de Pasadena, rumbo al Este, en un tren del Santa Fe, que partió a las 12:41 p.m. Varios centenares de Pasadenenses se hallaban en la estación para despedir al alto funcionario.

La citada población no le dijo adiós, sino "hasta la vista", pues tiene la esperanza de que el general vuelva para radicarse allí. Fúndase su creencia en las breves frases que el vicepresidente pronunció desde la plataforma, y por las que aseguró a sus amigos que, de venirse a radicar al Oeste, lo haría en Pasadena. Y agregó luego: "Me he encontrado con más gente de Lincoln (Nebraska) y de Marietta (Ohio) en un solo día de estada en Pasadena, que en una semana en Chicago."

Gibboney se Retracta

H. W. Gibboney, que, el miércoles último, confesó que había asesinado hace once años a Claude L. Button, velador, convino anoche en que su confesión había sido un puro cuento.

Añadió Gibboney que tenía deseos de morir; pero le faltaba valor para arrancarse la vida, y pensó que si se acusaba de un asesinato, el Estado le haría lo que el tenía miedo de hacer por sí mismo.

Con tal plan en el magín, reunió los detalles del asesinato de Button, y se los aprendió de memoria, para que su relato resultara plausible e inatacable. Tal dijo al teniente detective Dryden. Añadió que la vida había sido tan sólo una carga para él, desde que su mujer lo abandonó hace seis años para irse con un hombre más joven.

Charlas Infantiles para Chiquillos de Escuela

Número 79

Entonces vimos al coronel demudarse (Then we saw the colonel lose his color). Abalanzóse al niño, le separó las manos de la cara (He rushed toward the boy, drew his hands off his face), le enjugó las lágrimas con su pañuelo (wiped his tears with his—the colonel's—handkerchief), le abrazó, le besó, repitiendo con agitación (hugged him, kissed him, repeating in agitation):

—¡Perdona, hijo mío, perdona! No hagas caso de lo que te he dicho . . . (—Pardon me, my child, pardon me! Pay no heed to what I told you) . . . Llévate el perro cuando se te antoje . . . (Take the dog away whenever you choose) . . . Tenlo contigo el tiempo que quieras. ¿sabes? . . . (Keep him with you as long as you please, do you know?) . . . Todo el tiempo que quieras . . . (As long as you please) . . .

Payment of treaty money to Indians in Ontario, Can., which usually takes two months, was accomplished this year in three weeks by means of a seaplane.

NEWS OF SOUTHERN COUNTIES

POLICE MAKE QUICK ARREST

Find Asserted Bandit Trio in Record Time

Men Held for Robbery Staged at Newhall

Glendale Patrolman Uses Gun to Advantage

[LOCAL CORRESPONDENCE]

GLENDALE, Sept. 14.—Three Glendale youths, suspected of having held up and robbed the guests at a Newhall restaurant of approximately $100, were captured yesterday by Patrolman A. M. Larson of Glendale, who covered the party with his gun and forced them to surrender.

The three men, the oldest of whom is 24 years of age, are Eddie Plough, 511 West Doran street; Byron Orr, 931 Chevy Chase drive, and Russell Ostrander, 1911 Glenwood Road.

Within two hours of the time the Newhall robbery was reported to the Sheriff's office Larson noticed a car with three men in it on Maryland avenue. The occupants of the car answered the description of the asserted highwaymen, and although the number of the car did not correspond with that reported by the Sheriff's men, Larson jumped on the running-board of the car and ordered them to pull in to the curb.

Lieut. Nunn joined Larson and the three men were taken to the police station, where a search of the car revealed a woman's purse containing cash and papers, while the pockets of the trio yielded a considerable amount of money. Two blocks from where the trio were arrested the police found a parked car bearing a registration card showing that it belonged to Orr, and it is the belief of the police that the men planned to disband at Maryland avenue and Harvard street, where the car was found, and to escape.

Deputy Sheriffs Small and Brown later took charge of the prisoners and took them to the County Jail.

Puts Real Thing into Acting Part of Pirate King

[EXCLUSIVE DISPATCH]

SANTA ANA, Sept. 14.—Much realism accompanied the role of pirate enacted by a guest at a masquerade ball in Wade Hampton's home here Saturday night. So much, in fact, that Frank Wurster, another guest, was in a hospital today being treated for a flesh wound in the back of the neck. The wound was inflicted by a decripit and "empty" pistol that formed a part of the pirate costume. Some years before, the old gun, a cap-and-ball affair, had been cleaned, but a small quantity of powder was left in the firing chamber. It gradually became coated with a plug of rust. At the masquerade party, when one of the guests wanted to hear the gun shoot, he snapped the hammer on a match head. There was a real roar and a flash. The plug of rust shot across the room and struck Wurster, who was facing the other way.

The gathering was not at the moment aware that Wurster had not been felled by a real bullet. Consternation reigned, but at the hospital the wound was found to be superficial, and with precautions against tetanus no ill effects are anticipated.

ASK DAMAGES FOR PERSONAL INJURIES

[EXCLUSIVE DISPATCH]

SAN DIEGO, Sept. 14.—Suits for $102,730.20 damages were filed today as the result of an automobile collision on the State highway, June 26, E. L. Sloane and the American Canned Products Company being named as defendants.

A. F. Halvorsen and Andrews Anderson, who were in a car said to have been hit by that driven by Sloane in an asserted careless manner, each brought action, the former asking a total of $50,276.50 and the latter $50,742.75 for personal injuries.

George Taylor and A. F. Halvorsen, as the Taylor-Halvorsen Company, also brought suit for $111.25 property damage in the collision, as damage to the vehicle, loss of its use while being repaired, and damage to a davenport being transported.

GLENDALE ELKS TO STAGE BAND BENEFIT

[LOCAL CORRESPONDENCE]

GLENDALE, Sept. 14.—Members of the Glendale Lodge of Elks are planning to stage an indoor circus as a benefit for the Elks' Band, in order raise funds to take the organization to the annual State convention at San Francisco, October 8 to 10.

The circus will be held in the Elks' clubhouse on East Colorado street on Thursday, Friday and Saturday of this week, and the general scheme calls for a revival of the days of '49, with all the amusements and excitement that go with the early days of California's gold rush.

VETERANS AS DELEGATES

[EXCLUSIVE DISPATCH]

BAKERSFIELD, Sept. 14.—Seven members of Frank S. Reynolds Post, No. 26, American Legion, left Bakersfield this afternoon for Santa Catalina Island, where they will represent Kern county as delegates to the American Legion State convention, which opens tomorrow. Those who were chosen as delegates were Clifton A. Chisholm, Post Commander; Roland L. Curran, County Council Commander; R. W. Carpenter, Post Business Manager; Fred Ward, Charles K. Badger, Thomas Stevenson and Zeke Hoskins.

Rev. William Patrick of Reynolds Post has also left for the convention, which he will open with the invocation as State Chaplain of the American Legion.

INCREASED ATTENDANCE

Opening of School in Many Southern Cities Prove Growth of Section

[EXCLUSIVE DISPATCH]

REDONDO BEACH, Sept. 14.—With enrollment completed in the high and grade schools the school year began in earnest this morning with a total enrollment of 3525 and increased school facilities costing more than $300,000. The enrollment this fall represents an increase of 10 per cent over previous years. At the high school Mrs. Allen Hammond, formerly vice-principal, assumed her new post as principal.

Carl Sebelius has been appointed vice-principal and Milton M. Longshore vice-principal of the night school. Assistants and heads of departments number sixty-five. J. B. Potter is superintendent of the grade schools and the opening this year marked the completion of two new school buildings, the Beryl Heights school and the Central school annex, erected at a cost of $250,000.

BREAK ALL RECORDS

PASADENA, Sept. 14.—The total of 13,253 students who registered in Pasadena schools today, the first day of the fall term, broke all previous records for school attendance here. All alterations and new buildings scheduled to be ready today were operating as predicted, educational officials reported, as they expressed satisfaction over the outlook for the year.

Nearly 200 students entered the new part-time school, opened for the first time today, and organized for the purpose of affording educational opportunities for employed minors. Attendance at Pasadena Junior College, now offering a regulation two-year college course, was more than double that of last year.

ALHAMBRA GAINS

ALHAMBRA, Sept. 14.—Enrollment figures broke all records when the city schools were opened this morning. A total enrollment of 4778, including 2958 elementary, 320 kindergarten and 1500 high school students was announced this afternoon by Superintendent of Schools Routt.

It is expected that these figures will be materially increased during the next few days. Last year on the first day of the fall term 1441 students were enrolled in the high school. Comparative figures also show that this year's enrollments for the first day in the elementary grades and in the kindergarten surpass the marks of previous years. In 1924 the total in the elementary schools was 2913.

NEW SCHOOL BUILDINGS

ONTARIO, Sept. 14.—Elementary schools of the city opened today for the fall term with a first-day enrollment of 1752 pupils, a gain of 73 over the first day of last year, when 1659 reported for instruction. Today marked the inauguration of the new Allyn-avenue school, which had a first-day enrollment of 281 pupils. The addition of this building makes a total of six in the city's elementary school system, and it has served materially to reduce congestion in some of the other buildings.

Registration at Chaffey High School and Junior College of Agriculture is still going forward, and no figures are yet available. Actual school work is to start there Wednesday.

FRESNO HAS CONTINUED CRIME ORGY

Cracksmen Wreck Safes in Six Places of Business and Burglarize Two Homes

[EXCLUSIVE DISPATCH]

FRESNO, Sept. 14.—As the result of a week-end orgy of crime almost unprecedented in Fresno and which resulted in the breaking of six safes, the attempted wrecking of two others, three hold-ups and two homes burglarized, Fresno police were today searching for traces of a well-known Pacific Coast gang of yeggmen as the perpetrators of the crimes.

Culminating the crime orgy the Fresno police staged an unsuccessful attempt to halt two men who were suspected of an oil-station hold-up at Tulare, as they sped through Fresno in a large motor car. The men once eluded the officers by the high speed of their car only to be headed off at the San Joaquin River bridge and fired upon with sawed-off shotguns by the officers, and again escaping.

The safe-crackings netted approximately $1000 and were staged at the following places: Chandler & Neuman Phonograph Shop; Barker, Durrell & Mitchell, furniture store, Saturday night. Three safes at the office of the California Peach and Fig Growers and another in the office of the Fresno Disposal Company. Incomplete jobs were found in the offices of the Fresno Guaranty Company and the Pacific Telephone and Telegraph Company.

C. W. Bailey and Frank Nava were hold-up victims of men they offered rides in their motor cars and Charles Petersen was robbed of $60 by two men with whom he was drinking. The homes of Guy Taplin and Mrs. A. W. Byron were robbed of approximately $275.

The safe-cracking jobs are said by Captain of Detectives Broad to bear clews which indicate they were all by the same cracksmen.

PATRONIZE NEW BANK

Citizens of South Gate Make First-Day Deposit of $75,000

[LOCAL CORRESPONDENCE]

SOUTH GATE, Sept. 14.—South Gate's first bank, the South Gate National Bank, opened Saturday, promises to be a most successful institution, according to A. F. Ullrich, cashier. Mr. Ullrich stated this morning that there were, during the first day, almost 100 persons who became depositors in the new institution, and that approximately $75,000 was deposited during the opening day.

The first depositor at the opening of the bank was the secretary of the South Gate Chamber of Commerce, who deposited the funds of this organization, this account being a checking account, while the first savings deposit account was placed in the institution by Ernestine Kessler, a little 11-year-old miss of this city.

The new bank is located at Post street and Victoria avenue, just opposite the City Hall.

Mr. Ullrich is assisted by Miss Lucile Killian of this city, as bookkeeper and stenographer. Miss Killian was formerly connected with the People's National Bank of Los Angeles, and before coming to the Coast a year ago was a resident of Denver.

Mr. Ullrich has had years of banking experience in Southern California.

The capital stock of the new bank is $50,000, with $10,000 surplus.

REDONDO LEGION TO OPEN CLUB-ROOMS

[LOCAL CORRESPONDENCE]

REDONDO BEACH, Sept. 14.—Arrangements were today completed by the American Legion to take over the brick dining-hall formerly a part of the old Redondo Hotel, now being razed for the Legion clubrooms. The hall will also provide a civic auditorium in connection with the Legion rooms, which can be used for municipal purposes.

DOCTORS CHANGE TOWNS

[LOCAL CORRESPONDENCE]

SAN FERNANDO, Sept. 14.—One of San Benito county's best-known doctors, Dr. C. W. Merrill of Hollister, has moved here and taken up practice. Dr. E. F. Kinne of San Fernando has moved to Hollister to assume the practice left by Dr. Merrill.

PHOTOGRAPHERS MAKE EXTENSIVE AIR TRIP

[EXCLUSIVE DISPATCH]

FRESNO, Sept. 14.—Completing a nonstop flight from Las Vegas, Nev., a part of a 15,000-mile flight in photographing the national parks for the Department of the Interior, Capt. John A. Macready, noted transcontinental flyer, and Capt. A. F. Stevens landed in Fresno today to refuel their plane and make minor repairs prior to continuing their trip to San Francisco.

While in this section they photographed the General Grant and Sequoia national parks and the Kings River Canyon, a part of the proposed Roosevelt National Park.

BOOK-KEEPING SAID TO CAUSE LOSSES

[EXCLUSIVE DISPATCH]

ANAHEIM, Sept. 14.—Inefficient bookkeeping in the gas and water departments of the City of Anaheim has caused losses totaling thousands of dollars, according to J. W. Price, City Manager. To correct this inefficiency in the city government Price has ordered a careful audit of the books of those departments. The bookkeeping system now in use is obsolete, according to his report to city trustees.

CHIEF AT ANAHEIM WILL REDUCE FORCE

[EXCLUSIVE DISPATCH]

ANAHEIM, Sept. 14.—The present police force in this city is too large, according to Chief of Police Martin, who plans to cut the force two members October 1. The decrease in the police force will be a part of the reorganization program to be put in effect here next month. The present strength of the police department is fourteen men. Under the new plan of the chief the position of desk sergeant will be abolished, the chief filling the position himself. One of the patrolmen will also act as garbage inspector.

MAY HALT RECALL

Judge Sets Date for Hearing Injunction Suit Filed in Imperial County

[EXCLUSIVE DISPATCH]

EL CENTRO, Sept. 14.—Superior Judge Ira F. Thompson, of Los Angeles, today set September 21 as the date for hearing the application of H. A. Rumsey, and Bailies Walker for an injunction to prevent County Clerk Cal G. Mousseau from certifying to the sufficiency of the names on a recall petition filed against Dist.-Atty. Ernest R. Utley. The clerk was restrained from issuing his certificate September 5, under a temporary order signed by Judge Walton G. Wood of Los Angeles.

Fraud and misrepresentation in the procuring of the signatures on the petition are alleged in the complaint filed by Rumsey and Walker. It was expected that Clerk Mousseau would have certified to the Supervisors that the petition was sufficient unless restrained by the court. If he had issued his certificate, the date of the election would have been set last Tuesday by the Supervisors.

Because of the interest in the recall fight the courtroom was crowded by valley residents when the hearing was held today.

TULARE FAIR OPENS GATES

City Bids Welcome to Host of Visitors

All Exhibition Space Taken by Displays

Visalia Girl to be Crowned "Tulare Maid"

[EXCLUSIVE DISPATCH]

TULARE, Sept. 14.—At no time in her history has the city of Tulare been more appealing than now, decked in gay array for the sixth annual Tulare County Fair, which opens here tomorrow morning for six days and nights of entertaining and inspection of "premier exhibits of the products of a premier county and State."

Gold and white form the motif for the colorful decorations, which brighten the entire business district and turn the fair grounds into fairyland. Prominent citizens from all sections of the county, workmen and decorators today have crowded the grounds, while placing final touches on what all believe will be Tulare county's most spectacular and successful fair.

More than $10,000 was spent early in the season on permanent improvements, enlargements and additions to buildings, and all space has been taken, many outside exhibitors being ready with showings of super live-stock, automobiles, and all kinds of California products. An extra entrance gate has been prepared and almost as a unit Tulare county communities are ready to put over this event.

Among notable visitors who are to be honor guests during the fair, Gov. Friend W. Richardson comes first. He will be present on Friday, an elaborate reception to be accorded him in the main pavilion. Friday night will also see the live-stock parade, grand pyrotechnical display which, with Saturday night's show of fireworks, will cost $2000.

Walter A. Yarwood, secretary of the State Athletic Commission, will be guest of the Tulare Legion on Thursday evening when Tulare county's first ten-round bout is staged as headliner on a boxing card of twenty-eight rounds. Some of the valley's best fighters will appear in this program. Fred Bottaro of Sacramento will act as referee. Jimmy Thomas of Tulare is match-maker.

About 500 Tulare county "trail-blazers" will be entertained as honor guests on Thursday, Pioneer Day. The board of directors of the first Tulare county fair will also be guests of the present managment this year.

A new record is also established this year by the fair management, in that not a single man is working on salary, President E. J. Ryan, Secretary C. L. Kennedy and others giving their time free. Each man has paid his own expenses and the committee is composed of Tulare's leading business men, ranchers and live-stock raisers.

Tonight, Miss Hester Wood of Visalia, as "Tulare Maid," who is to reign throughout the fair, with her court attendants will rehearse for tomorrow night's coronation ceremony and pageant, which is to be one of the most spectacular features of the entire fair.

"Tulare Maid" will be attended by the following maids of honor: Miss Beulah J. Smith, Lindsay; Miss Nadine Stewart, Exeter; Miss Marian Burum, Dinuba; Miss Thelma Munsey, Porterville. In the royal train, will be little Misses Cleo Embry of Pixley; Elinore Cole of Strathmore; Phyllis Nelson of Ivanhoe, and Anna Gertrude Baker of Tipton.

BREAK UP GANG OF THIEVES

Pasadena Police Arrest Boys on Charge of Selling Parts Stolen from Autos

By a "Times" Staff Correspondent

PASADENA, Sept. 14. — With the arrest today of three youths caught in the act of disposing of stolen automobile accessories, Pasadena police believe that they have captured the principal members of the gang that has been stealing cars from city streets for several months.

Acting on telephone information received at police headquarters, Detective Lieutenant Culver and Detective Sergeant Cropsy hid themselves near the home of William Jones, 1071 Mentone avenue, who, the officers say, had arranged to buy the stolen property.

Here the detectives arrested Gordan C. Shimberg, 245 Beaudry Court, Los Angeles; Francis Gagnen, 378 Rosemont avenue, and Carl Russell, 1197 North El Molino avenue, as they approached the house with five automobile wheels equipped with balloon tires, identified as those stripped from the machine of Raymond Rust of the Rust Furniture Company.

A large assortment of automobile accessories were found in the youths' possession, including every article of value taken from Rust's car which was stolen, when he parked it near Warner's Theater, and was later abandoned by the thieves.

SAN FERNANDO POSTAL RECEIPTS SHOW GAIN

[LOCAL CORRESPONDENCE]

SAN FERNANDO, Sept. 13.—Postal receipts at the San Fernando postoffice continue to show increase over last year. Receipts for August this year were $2095.17, an increase of $3000 over the preceding month. Receipts for this month are not expected to be as large as August, through the curious fact, according to Postmaster Caldwell, that September is always the lightest month for the postal business.

BUSY BOY BURGLAR

Police Find Property Valued at $1000 at Home of Pomona Youth

[EXCLUSIVE DISPATCH]

POMONA, Sept. 14.—Identification of nearly all of approximately one thousand dollars' worth of recovered property, said to have been stolen by Fred Sunley, 17-year-old Pomona boy, had been made at the police station by residents whose homes have been robbed recently. The boy is in the City Jail following confession which police say he made of burglarizing fifteen Pomona homes.

Arrested late Saturday, the boy is asserted to have told the whole story of his robberies and to have taken officers to the attic of his home at 480 East Alvarado street, where he turned over a large box containing the loot. He then accompanied the officers on a tour of the residential district and pointed out houses he said he had entered.

Among these was the home of Mayor Park, where, the boy said, he was unable to gain entrance. The loot consisted of diamond rings, strings of pearls, gold watches, fountains pens, silver pencils, flashlights, bracelets and money. In the arrest of Sunley police believe they have broken up the epidemic of house robberies during the past few weeks by passkey artists.

Sunley, son of Fred G. Sunley of 480 East Alvarado street, will be arraigned before Judge White, who will no doubt certify the lad to the Juvenile Court.

TWO HURT AS AUTOS COLLIDE

Accident at Pasadena May Result in Death of Driver of Wrecked Car

By a "Times" Staff Correspondent

PASADENA, Sept. 14.—An 8-year-old schoolgirl and a man are dangerously near death at the Pasadena Hospital and a boy is under arrest at the police station here as the result of an early morning automobile smash-up at the intersection of Mountain street and Stevenson avenue today.

Harold J. White, 35 years of age of 1309 Denver street, vice-president of the White-Smith Manufacturing Company, Los Angeles, driver of one of the cars, was growing rapidly weaker this afternoon and had failed to regain consciousness after the accident. Hospital authorities consider his chances for recovery slight. He was treated for a fractured skull, hemorrhage and severe cuts and bruises about his body.

The little girl, Olive Conklin, was struck by the skidding cars a few doors from her home as she was leaving for her first day at school. She is being treated at the Pasadena Hospital for a broken leg and a bruised forehead. She lives at 888 Stevenson avenue.

Oliver Shermer, 17 years of age, son of Mr. and Mrs. O. A. Shermer, 1365 East Division street, and driver of the second car, was injured slightly and is being held by the police until blame for the crash can be established. Officers believe the boy is at fault.

Shermer was traveling east on Mountain street and White was driving south on Stevenson avenue, according to witnesses. The cars collided at the intersection, skidded to the curb and pinned the girl beneath the wreckage as she attempted to escape by running back to the sidewalk.

Both drivers were alone in their cars. Shermer's machine was completely demolished and officers consider it remarkable that he escaped with his life.

Naval Aircraft to be Sent to San Diego Base

[EXCLUSIVE DISPATCH]

SAN DIEGO, Sept. 14.—The Boeing seaplane, accompanied by the PN-7 No. 12, will arrive here from San Francisco probably Friday, according to an announcement made today at the naval air station by Lieut. Carl Scott, who has just returned from the Bay City from special duty in connection with the west coast-Hawaiian flight.

Lieut. Scott expressed the belief that unless favorable weather obtains next month, the proposed flight of the Boeing to Honolulu will be postponed until after the cessation of the winter storms next February. At that time it is possible the PN 9 No. 1 and PN-9 No. 3 may also be given another opportunity to essay the flight, this time with more gasoline.

Capt. Stanford E. Moses, commanding the aircraft squadron's battle fleet, may fly from San Francisco to San Diego in either the Boeing or the PN-7. The fleet air force commanded will not come to San Diego until the latter part of the week, Lieut. Scott reports.

The aircraft carrier Langley sailed from Honolulu Sunday, and will arrive here next Monday. No radio advices have been received regarding the movements of the aircraft tender Aroostook.

PLAN CHEST DRIVE

Santa Monica Prepares to Raise Money for Charity

By a "Times" Staff Correspondent

SANTA MONICA, Sept. 14.—When Community Chest begins to operate in Santa Monica it will have an organization, including a board of directors and officers, as well as the managing director, A. W. McPherson, according to recent announcement.

These facts and others concerning the Chest plan were revealed today following a discussion of the plan at a meeting of the board of directors of the Santa Monica-Ocean Park Chamber of Commerce in the Venice Gun Club, where they met as guests of Herman Michel, president.

Before the drive for funds is made, representatives of the various organizations interested will confer and an understanding will be reached as to how the money raised will be apportioned. The Chest is not expected to carry the support of the work done by the Chamber of Commerce nor the Greater Santa Monica Club. Every other charitable and public welfare society will be included.

No definite date for the drive has been set, but it is expected that it will come early in October. The estimate now is that about $40,000 will be needed for the various benevolences, but this is not final.

NEW CITY TRUSTEE

[LOCAL CORRESPONDENCE]

MAYWOOD, Sept. 14.—Oscar E. Johnson has been selected by the Board of City Trustees to take the place on the board made vacant by the resignation of James S. Packard a few days ago.

This city is to hold a disincorporation election on Saturday, October 17, when the voters will decide whether it will remain a city of the sixth class or whether it will return to county territory.

FIND "LOST" GIRL

Glendale Maid Returns to Work After Visiting Friends

[LOCAL CORRESPONDENCE]

GLENDALE, Sept. 14.—The mystery surrounding the disappearance of Miss Irene Gomes, 17-year-old daughter of Mr. and Mrs. L. A. Gomes, 629 West Salem street, during the progress of a dance at the Garden of the Moon, Tujunga, Saturday night, was cleared up this morning when the girl reported for work in the telephone company's office in Los Angeles, where she is employed.

Miss Gomes stated that she had danced with Phillip Merrill, a former suitor, at the Garden of the Moon, and that they had then slipped away for an automobile ride, and when she returned to the dance hall about midnight the friends with whom she had gone there had left. She and Merrill, she told her parents, had then motored to Santa Monica, where they joined a party of friends, among whom were Miss Ruth Bradley of Los Angeles and her two sisters, with whom Miss Gomes spent Saturday and Sunday night.

Efforts to locate Miss Gomes were started on Saturday night after she had disappeared from the dance hall in company with a young man who was a stranger to the rest of the party she had accompanied to Tujunga, and the assistance of the police and other peace officers of Southern California were enlisted in the search, which lasted until her father was notified of her return to her work in Los Angeles this morning.

Hills adjacent to Tujunga were combed by her friends, who feared that the girl had been kidnaped.

OFFICIAL RESIGNS

Riverside Official Plans to Enter Private Practice

[EXCLUSIVE DISPATCH]

RIVERSIDE, Sept. 14. — Dist.-Atty. Oakley K. Morton today tendered his resignation to the Riverside County Supervisors, effective October 1. Press of private professional business was given as reason for the resignation, which was accepted with regret by the board. Dist.-Atty. Morton will return to legal practice in Riverside.

Chief Deputy Albert H. Ford, who has been actively connected with the office of the District Attorney since 1921, was unanimously chosen by the board to fill the vacancy. His appointment was heartily recommended by the retiring county official, who declared Ford to be an able attorney, careful in his conduct of the cases handled by him and well qualified to take charge of the office.

AWAIT VENISON FEAST

[LOCAL CORRESPONDENCE]

SAN FERNANDO, Sept. 14.—San Fernando friends are expecting a dinner of venison at the Black Cat Cafe tonight on the return of a party of well-known San Fernando huntsmen, who are now in the Kern county wilds on a deer hunt. Members of the party are Frank Crapser, James Jenifer, Roger Fits, Timothy Rountree and Harry Huston, and they are making their headquarters at the Huston ranch. All are fine deer shots.

DE MOLAYS TO GIVE BALL

[LOCAL CORRESPONDENCE]

VAN NUYS, Sept. 14.—The Van Nuys members of the Order of De Molay will give a ball here on the 25th inst. Members of the various De Molay chapters in San Fernando Valley and from Los Angeles have been invited.

TACTICS OF CAVE MAN ANNOYING

Wife Recites Long List of Asserted Abuses in Petition for Maintenance

[EXCLUSIVE DISPATCH]

SANTA ANA, Sept. 14.—C. J. Murphy, Riverside painter, suspected his wife was untrue to him. When she denied it he hurled her to the floor, pressed the edge of a butcher knife against her throat and told her to confess or he would kill her. She confessed. But, she says today in her Superior Court complaint for separate maintenance there had really been nothing to confess. She made the butcher-knife confession merely to save her life.

Under more threats she repeated her statements to a detective, whom her husband immediately brought to their apartment.

Mrs. Murphy now resides in Santa Ana. The couple lived here before they moved to Riverside, last summer. He tried to kill her in this city, the wife says. She says she awakened one night to find a shirt wrapped about her throat and strangling her. Her husband leaned over her and told her he was going to kill her, she said.

After the Riverside incident, Murphy took his wife and four children to Redlands, installed them in a tent at the auto camp grounds and held his wife virtually incommunicado, she claims.

After enduring that sort of existence as long as she could, Mrs. Murphy left afoot with the children and walked nearly to Riverside, before getting a ride to Santa Ana. Attorney Morris Cain represents her in the court proceedings. She asks custody of the children and "reasonable" support for them.

SPECIAL ELECTION

Pasadena Property Owners Decide Fate of Improvement

By a "Times" Staff Correspondent

PASADENA, Sept. 14.—A special election will be held here tomorrow to determine whether or not Colorado street, Pasadena's chief business thoroughfare, will be improved and widened throughout the six blocks between Orange Grove avenue and Broadway. Only those property owners who would be assessed for the project will vote. The cost of the proposed improvement is estimated at $2,475,000.

Traffic and commercial growth during the last two years have become so great as to practically force the widening of the city's main artery, according to engineers. At present, Colorado street has eight different widths between Orange Grove avenue and Broadway, and for years has been agitation for the straightening and widening of the street. A number of buildings constructed in this district during the last few years have been set back from the present property line in order to allow for the ultimate widening of the thoroughfare.

KIWANIS CLUB TO ENTERTAIN LADIES

By a "Times" Staff Correspondent

SANTA MONICA, Sept. 14.—Members of the Santa Monica Kiwanis Club, celebrating Constitution week, the 13th to 19th inst., will hold a ladies' night dinner and dance at the Westward Ho Club Tuesday evening, the 15th inst., it was announced by Dr. H. O. Apt, president of the local organization. George B. Clark, widely known as a speaker, will give an address on "The Constitution of the United States." Dinner will be served at 6:45 o'clock.

FALL RESULTS FATALLY

[EXCLUSIVE DISPATCH]

BAKERSFIELD, Sept. 14.—As a result of injuries received in a fall from a swing in the yard of his home at Rosedale Friday afternoon, Ira Leroy Pryor, 4-year-old son of Mr. and Mrs. F. W. Pryor, died at a local hospital early today.

The little fellow was swinging in the yard of his home in company with his sister Alma and his brother Raymond. He fell a distance of several feet to the ground and suffered from internal injuries that caused his death the following day.

MRS. WHEELER DIES

[LOCAL CORRESPONDENCE]

VAN NUYS, Sept. 14.—Mrs. Corrinne C. Wheeler, 66 years of age, of 14402 Victory Boulevard, died early this morning at her home, following a long illness. She was the wife of Harry E. Wheeler, who at present is in Galesburg, Ill. Mrs. Wheeler had lived in California for seven years. Funeral will take place here Wednesday from the Van Nuys funeral parlors, thence to the Hollywood Crematory, where the body will be cremated.

PREVENT JAIL DELIVERY

Discovery of Saw Blade Hidden in Prisoner's Shoe Blocks Way to Freedom

By a "Times" Staff Correspondent

PASADENA, Sept. 14.—An intended jailbreak was frustrated by Pasadena police today when they discovered a small saw blade secreted in the sole of a shoe worn by Donald F. Gibson, notorious forger suspect, held in the City Jail on scores of charges of writing spurious checks.

Since Gibson was brought to Pasadena last Saturday following his arrest in Santa Barbara, detectives have learned, they declare, that he is the head of one of the cleverest and most extensive gangs of forgers in Southern California. He is wanted in Pasadena for the robbery of Hopping's Foundry, 367 South Broadway, and on fifteen counts of forgery.

Gibson is wanted in Long Beach on twenty forgery charges, according to the Chief of Police of that city, who telephoned Captain of Detectives Betts here today. Santa Ana's Chief of Police also called and identified Gibson as the man sought in that city for ten forgeries.

A large packet of checks were stolen from the Hopping Foundry here, and were cashed from time to time in various cities throughout the State. Gibson was arrested in Santa Barbara on a minor charge and was about to be released when he was identified as the man sought by Pasadena officers in connection with the Hopping robbery and subsequent check frauds. The saw was discovered in his shoe when detectives searched him today.

LED OFFICER INTO SHOOT[...]

Friends Declare [...] His Own Death

Financial Trouble [...] Heavy Drinking

Eyewitness Makes [...] to Authorities

MONROVIA, Sept. [...] W. Allenbaugh, who [...] a patrolman yesterday [...] drew the officer into [...] which he expected [...] the opinion of friends [...]

BEST OF LIVE ST[...]

PAYS FINE FOR [...] PLENT OF INTOX[...]

TUESDAY MORNING.

The Pen That Has More Lives Than a Cat

the handy ever-sure lever-filling device

The Conklin Endura that the boy or girl uses in the class room is made perfect again as often as wear or accident impairs its beauty or efficiency. For it is unconditionally and perpetually guaranteed.

Conklin Endura, at $5 and $7, in red, black, mahogany; long or short; clip or ring cap. A wide variety of other Conklin pens and pencils, in rubber and all metals—priced as low as $1.00 for pencils and $2.50 for pens. Conklin quality in every one.

THE CONKLIN PEN MFG. CO. TOLEDO, OHIO
San Francisco Boston

Conklin ENDURA

Tortured by rash on face

Creek, N. C., Jan. 4:—"I [...] breaking out on my face [...] like chicken pox. [...] from it that at night I [...] off and left my face clear [...] instead of rough and [...] I don't know of anything [...] the Resinol products. [...] W. R. Mitchell.

CHAMBERLAINS COLIC AND DIARRHOEA REMEDY

[...] and severe pain in [...] Bowels, Intestinal [...] Colic, Diarrhoea

Much of a Good Thing

LED OFFICER INTO SHOOTING

Friends Declare Man Planned His Own Death

Financial Troubles Cause of Heavy Drinking

Eyewitness Makes Statement to Authorities

The Pen That Has More Lives Than a Cat

BEST OF LIVE STOCK

Entries at Riverside Fair Indicate Exceptional Show

PAYS FINE FOR HAVING PLENT OF INTOXICANTS

SHIPPING and Los Angeles Harbor NEWS

TWELVE LINERS DUE THIS WEEK

Passenger List of Offshore Vessels 1500

H. F. Alexander Booked for Farewell Call

Will Make New York-Florida Run Temporarily

Twelve offshore passenger liners, carrying a total of approximately 1500 passengers, are due at the port this week in an increasing growth of foreign trade, marking the opening of the fall season. Important among the week's arrivals will be the premier coastwise liner H. F. Alexander, on her last call before going to the Atlantic to enter New York-Miami service for the winter season.

After a week's reconditioning at Seattle the H. F. Alexander will depart Puget Sound on the 29th inst. for Los Angeles, arriving here October 2 and departing for New York via Havana the same evening. She will carry more than 500 travelers to the east coast, and on the run around is expected to break all existing speed records for the intercoastal passage.

The H. F. Alexander will sail from New York for Miami on her first voyage on October 22, for which trip a capacity list has already been booked. Thereafter a four-day schedule will be maintained between the metropolis and the Florida resort.

The week's foreign passenger trade will be as follows:

Yesterday, Mexican liners Sinaloa, from Mexican West Coast ports, and Washington, from the north for Salina Cruz and way ports. Today, Mexican liner Guererro, from Mexican West Coast. Tomorrow, British steamer London Merchant, from London and North Europe; German steamer Hessen, for North Europe; British motor liner Pacific Shipper, for the United Kingdom. Friday, Swedish motorship Canada, from Scandinavian ports and Central America; British motorship Loch Katrine, from United Kingdom and North Europe; Danish motorship Tonking, from Sakhalin, Russia. Saturday, Panama-Pacific liner Manchuria, from New York and Havana, and the Hawaiian liner Calawaii, from Honolulu, Hilo and Kahului.

The Manchuria, due at daylight Saturday from New York, is expected to bring in the largest number of passengers ever arriving from the east coast, having nearly 600 persons on her lists.

LARGEST MOTORSHIP AFLOAT ARRIVES IN PORT

The British motorship Silveray, latest development afloat in Diesel-driven cargo carriers, arrived at Los Angeles Harbor yesterday on her maiden voyage, which will carry her around the world in the globe-circling service of the Roosevelt-Kawasaki Line.

She made the run of this port from Savannah in eighteen days, despite a lot of heavy weather, an added accomplishment to the fact that her Doxford opposed piston engines have not stopped, nor given an iota of trouble since she left her builders' yards at Sunderland, Eng.

The Silveray is the last to be built of six motorships built by and operating in the Roosevelt Line's joint around-the-world service with the Kawasaki Kisen Kabushiki Kaisha, the Japanese concern operating six steamers opposite the motorships. Los Angeles Harbor is the line's only Pacific Coast port of call, while Yokohama and New York are the oriental and Atlantic terminal, respectively.

The Silveray, of 6000 tons deadweight, is in command of Capt. H. F. Boler, a veteran of the British merchant service. Prior to her departure last night for the Orient she loaded out 1800 tons of Southern California cargo, including 10,000 cases of sardines.

The salvage steamer Peacock of the local fleet of the Merritt, Chapman & Scott Corporation arrived yesterday at Rockport on the Mexican coast, where she will establish a new lumber port, preparatory to extensive lumbering operations by the Pelican Lumber Company of Jackson, Miss. Several billion feet of lumber will be milled and sent to the east coast, Orient and California ports during the next five years by the concern, in the working of its present holdings.

On her first visit to the Pacific, the German steamer Raimund of the Roland Line fleet, arrived yesterday with passengers and cargo from Hamburg. She is the first of four new steamers which have been added to the European-Pacific service, maintained jointly by the United American, Hamburg-American, Roland and Kosmos lines, and is in command of Capt. Emil Schneider.

Salina Cruz will hereafter be cut from the ports of call of the passenger liners of the Panama Mail Line, on account of excessive port charges and taxes levied by Mexican officials. It was announced yesterday by Clay Hutchinson, district manager of the Panama Mail. All steamship lines operating vessels into Salina Cruz are having similar trouble with the new Mexican customs regulations, it is reported, and are contemplating abandonment of service to the West Coast port.

Resumption of intercoastal service by the Ford Line will be inaugurated at this port Saturday with the arrival from New York of the steamer Onondaga, carrying a full load of Ford and Lincoln motor cars and parts. She will be followed by a sister ship, the Oneida, it was announced.

Los Angeles' $214,000 fire boat, known as Los Angeles City No. 2, will be launched at the yards of the Los Angeles Shipbuilding and Dry Dock Corporation on the 20th inst., it was announced yesterday. The new fire-fighter will go into commission about October 25.

G. N. Newby, marine architect of the builders, said yesterday that the seven 300-horsepower motors which will propel the craft and operate its pumps and auxiliaries are now en route here from the East. Six motors will operate the pumps, one will be geared exclusively to the amidships propeller, while two of the pump motors will be so geared that they also will drive the port and starboard screws, giving the craft a speed of seventeen knots.

Ten thousand gallons of water a minute will be thrown at high pressure from the fire monitors, one of which will be mounted on a forty-foot tower.

SHIPPING

PORT INDEX

OUTER HARBOR DISTRICT

Berth Nos.

15—General Petroleum Corporation.

…—Outer Harbor Dock and Wharf Company.

…—E. L. Kreider.

…—Municipal High Density Cotton Compress.

…—Mexican States Line (McCormick & McPherson).

…—Ralph Steamship Line, Furness Line.

…—Pan-American Petroleum Company.

SAN PEDRO DISTRICT

…—Southern Pacific slip.

…—E. K. Wood Lumber Company.

…—Southern Pacific wharf, south of Fifth street.

…—Southern Pacific wharf, north of Fifth street.

…—First-street wharf.

…—Sawyer & Hoyt, Inc.

…—Marine Engine Works.

…—Kerckhoff-Cuzner Mill & Lumber Company.

…—Standard Oil Company.

WEST BASIN DISTRICT

…—L. A. Lumber Products Company.

…—Los Angeles Shipbldg. & Dry Dock Co.

…—Associated Oil Company.

…—San Pedro Lumber Company.

WILMINGTON DISTRICT

…—Union Oil Company.

…—Pacific Steamship Company, Admiral Line, Panama-Pacific Line.

…—Los Angeles Steamship Company; United American Line.

…—Williams Line.

…—Struthers & Barry, Inc., Transmarine Corp.

…—Julian Petroleum Corporation.

…—Shell Company.

…—Petroleum-Midway Company.

…—American-Hawaiian Steamship Company.

…—McCormick Steamship Company.

…—Municipal Oil Landing Wharf.

…—Vaquero Line.

…—Catalina Terminal.

…—C. J. Lehman, Vegetable Oil Company.

…—Panama Mail Steamship Company; Garland Line.

…—Norton, Lilly & Co.

…—Municipal Stockyard.

…—Charles R. McCormick Lumber Company.

…—L. W. Blinn Lumber Company.

…—Consolidated Lumber Company.

TERMINAL ISLAND DISTRICT

…—Hammond Lumber Company.

…—Dollar Line.

…—General Steamship Corporation.

…—Crescent Wharf and Warehouse Company.

…—Luckenbach Steamship Co. (Southbound.)

…—Luckenbach Steamship Co. (Northbound.)

…—Hercules Oil Co.

…—Gilmore Oil Co.

…—General Petroleum Corporation.

…—Petroleum Export Company.

CARGO ARRIVALS AT THIS PORT

MONDAY, SEPTEMBER 14

*Steamer HUMBOLDT, Capt. Baughman, from San Francisco, 4:40 a.m. Passengers and freight for White Flyer Line.

*Steamer ADMIRAL FARRAGUT, Capt. Gries, from Portland, 5:55 a.m. Passengers and freight for Pacific Steamship Company.

Steamer COOS BAY, Capt. Hermansen, from Coos Bay, 6:00 a.m. Lumber for Coos Bay Lumber Company.

Steamer HORACE LUCKENBACH, Capt. McNamara, from Puget Sound, 6:15 a.m. To load lumber for Luckenbach Steamship Company.

*Mexican steamer SINALOA, Capt. Miranda, from Salina Cruz and Mexican ports, 6:20 a.m. Passengers and freight for Mexican States Line. McCormick & McPherson, local agents.

*Mexican steamer WASHINGTON, Capt. Torres, from San Francisco, 6:40 a.m. To load passengers and freight for National Navigation Lines. James Rolph & Co., local agents.

Steamer SAMOA, Capt. Wermeley, from Newport, 7:10 a.m. Lumber for Hammond Lumber Company.

Steamer NEW BRITAIN, Capt. Jones, from Baltimore, via San Diego, 7:15 a.m. General cargo for Williams Line.

Steamer CADDOPEAK, Capt. Meek, from Puget Sound, 7:45 a.m. General cargo and lumber for Nelson Steamship Company.

Steamer H. W. BAXTER, Capt. Mattson, from Vancouver, 8:00 a.m. Lumber for J. R. Baxter & Co.

British motorship SILVERAY, Capt. Boler, from New York, 9:20 a.m. General cargo for Kawasaki-Roosevelt Line. General Steamship Corporation, local agents.

*German steamer RAIMUND, Capt. Schneider, from Hamburg, 9:40 a.m. Passengers and freight for United American Line. Los Angeles Steamship Company, local agents.

*Steamer AVALON, Capt. Mussetter, from Avalon, 9:50 a.m. Passengers and freight for Wilmington Transportation Company.

Steamer F. J. LUCKENBACH, Capt. Carlson, from Ventura, 3:15 p.m. To load oil for Union Oil Company.

British steamer CANADIAN ROVER, Capt. Flood, from Ocean Falls, via Astoria, 3:25 p.m. General cargo and newsprint paper for Canadian government merchant marine. Dodwell & Co., local agents.

*Steamer CATALINA, Capt. Morris, from Avalon, 3:25 p.m. Passengers and general cargo for Wilmington Transportation Company.

Tanker S. C. T. DODD, Capt. Eh, from New York, 3:50 p.m. To load oil for Standard Oil Company of California.

Steamer CASCADE, Capt. Johansen, from Columbia River, 6:40 p.m. Lumber cargo for E. K. Wood Lumber Company.

DUE TO ARRIVE

6 P.M. TO MIDNIGHT

Steamer STEEL VOYAGER, Capt. Lawrence, from Baltimore. General cargo for Isthmian Line. Norton, Lilly & Co., local agents. Calling for bunkers.

Tanker J. A. MOFFETT, Capt. Holm, from Astoria. To load oil for Standard Oil Company of California.

Steamer SAN PEDRO, Capt. Ong, from Gray's Harbor. Lumber cargo for Hammond Lumber Company.

DEPARTURES

MONDAY, SEPTEMBER 14

Tanker K. R. KINGSBURY, Capt. Thomsen, for Richmond, 4:10 a.m. 78,013 barrels of oil for Standard Oil Company of California.

*Steamer CATALINA, Capt. Morris, for Avalon, 10:35 a.m. Passengers, mail and freight for Wilmington Transportation Company.

*Mexican steamer SINALOA, Capt. Miranda, for San Francisco, 2:35 p.m. Passengers and freight for Mexican States Line.

Gas schooner OCEANIA VANCE, Capt. Johnson, for Mexican water, 4:10 p.m. To load fish cargo for Half Hill Tuna Packing Company.

*Steamer AVALON, Capt. Mussetter, for Avalon, 4:35 p.m. Passengers and general cargo for Wilmington Transportation Company.

*British motorship LOCHMONAR, Capt. Greene, for San Francisco, 4:50 p.m. Passengers and general cargo for Royal Mail Steam Packet Line. C. J. Lehman, local agent.

Steamer HORACE LUCKENBACH, Capt. McNamara, for Boston, 7 p.m. General cargo for Luckenbach Steamship Company.

*Mexican steamer WASHINGTON, Capt. Torres, for Mexican ports, 7:50 p.m. Passengers and general cargo for National Navigation Company. James Rolph & Co., local agents.

British tanker ANOMIA, Capt. McKenzie, for Balboa, 8:10 p.m. 47,210 barrels of oil for Anglo-Saxon Petroleum Company.

*Steamer ADMIRAL FARRAGUT, Capt. Gries, for San Diego, 8:35 p.m. Passengers and general cargo for Pacific Steamship Company.

Tanker LOS ANGELES, Capt. Carlson, for Martinez, 8:50 p.m. 75,000 barrels of oil for Union Oil Company.

DUE TO DEPART

6 P.M. TO MIDNIGHT

Steamer F. J. LUCKENBACH, Capt. Snow, for Houston and New Orleans. General cargo for Luckenbach Steamship Company.

Steamer ROBIN GOODFELLOW, Capt. Williams, for San Francisco. General cargo for Isthmian Line. Norton, Lilly & Co., local agents.

CARGO VESSELS DUE TO ARRIVE

TUESDAY, SEPTEMBER 15

*Steamer ADMIRAL DEWEY, Capt. Marquard, from Seattle. Passengers and freight for Pacific Steamship Company.

*Steamer ADMIRAL FARRAGUT, Capt. Gries, from San Diego. Passengers and freight for Pacific Steamship Company.

*Mexican steamer GUERRERO, Capt. Solano, from Salina Cruz. Passengers and freight for Mexican States Line. McCormick & McPherson, local agents.

*Steamer YALE, Capt. Self, from San Diego. Passengers and freight for Los Angeles Steamship Company.

*Steamer CATALINA, Capt. Morris, from Avalon. Passengers and freight for Wilmington Transportation Company.

*Steamer AVALON, Capt. Mussetter, from Avalon. Passengers and freight for Wilmington Transportation Company.

Tanker CATHWOOD, Capt. Phillipsen, from Martinez. To load oil for Union Oil Company.

Tanker COALINGA, Capt. Lawton, from Antofagasta. To load oil for Union Oil Company.

Tanker DEROCHE, Capt. Dalhof, from Vancouver. To load oil for Union Oil Company.

Tanker DAVID McKELVY, Capt. Laycotta, from New York. To load oil for Tidewater Oil Company.

Tanker W. L. STEED, Capt. Pharr, from New York. To load oil for Pan American Petroleum Company.

Tanker INDIA ARROW, Capt. Englund, from Haiphong. To load oil for Standard Transportation Company. Capt. H. D. Clarke, local agent.

Steamer DAVENPORT, Capt. Nilsson, from San Diego. Partial lumber cargo for Nettleton Lumber Company.

Steamer SAN DIEGO, Capt. Ahlin, from Columbia River. Lumber for Hartwood Lumber Company. Joseph Silva, local agent.

CARGO VESSELS DUE TO DEPART

TUESDAY, SEPTEMBER 15

*Steamer ADMIRAL DEWEY, Capt. Marquard, for Seattle. Passengers and freight for Pacific Steamship Company.

*Mexican steamer GUERRERO, Capt. Solano, for San Francisco. Passengers and freight for Mexican States Line.

*Steamer HUMBOLDT, Capt. Baughman, for San Francisco. Passengers and freight for White Flyer Line.

*Steamer YALE, Capt. Self, for San Francisco. Passengers and freight for Los Angeles Steamship Company.

*Steamer CATALINA, Capt. Morris, for Avalon. Passengers, mail and freight for Wilmington Transportation Company.

*Steamer AVALON, Capt. Mussetter, for Avalon. Passengers and freight for Wilmington Transportation Company.

Tanker CATHWOOD, Capt. Phillipsen, for Vancouver. 74,796 barrels of oil for Union Oil Company.

Tanker COALINGA, Capt. Lawton, for Taltal. 78,425 barrels of oil for Union Oil Company.

Tanker DEROCHE, Capt. Dalhof, for Oleum. 65,235 barrels of oil for Union Oil Company.

Tanker DAVID McKELVY, Capt. Laycotta, for New York. 63,700 barrels of oil for Tidewater Oil Company.

Tanker S. C. T. DODD, Capt. Eh, for Bayonne. 65,610 barrels of oil for Standard Oil Company of California.

British steamer CANADIAN ROVER, Capt. Flood, for Ocean Falls via San Francisco. General cargo and news print paper for Canadian Government Merchant Marine.

Tanker J. A. MOFFETT, Capt. Holm, for Richmond. 64,195 barrels of oil for Standard Oil Company of California.

Steamer STEEL VOYAGER, Capt. Lawrence, for Yokohama. General cargo for Isthmian Line.

Steamer NEW BRITAIN, Capt. Jones, for San Francisco. General cargo for Williams Line.

Motorship MISSOURIAN, Capt. Hersey, for San Francisco. General cargo for American-Hawaiian Steamship Company.

British motorship SILVERAY, Capt. Boler, for Manila. General cargo for Kawasaki-Roosevelt Line.

Steamer VINITA, Capt. Kittlesen, for San Francisco. General cargo for United American Line.

Tanker LIEBRE, Capt. Torstrom for Seattle. 66,850 barrels of oil for General Petroleum Corporation.

Steamer CENTRALIA, Capt. Johnson, for Eureka. To load lumber for Bayside Redwood Company.

Steamer DOROTHY WINTERMOTE, Capt. Larsen, for San Francisco. In ballast to Paramino Lumber Company.

Motorship WILLIAM DONOVAN, Capt. Danielsen, for Gray's Harbor. To load lumber for Donovan Lumber Company.

Steamer SAMOA, Capt. Wermeley, for Columbia River. To load lumber for Hammond Lumber Company.

PASSENGER SCHEDULE

ARRIVING

Sept. 15—Admiral Dewey, Seattle, 4 p.m.

Sept. 15—Admiral Farragut, San Diego, 10 p.m.

Sept. 15—Guerrero, Mexican ports, 6 a.m.

Sept. 15—Yale, San Diego, 2 p.m.

Sept. 15—Avalon, Avalon, 10 a.m.

Sept. 15—Catalina, Avalon, 6 p.m.

Sept. 16—Harvard, San Francisco, 10 a.m.

Sept. 16—Hessen, San Francisco, 6 a.m.

Sept. 16—Avalon, Avalon, 10 a.m.

Sept. 16—Catalina, Avalon, 6 p.m.

Sept. 16—Pacific Shipper, London, 11 a.m.

Sept. 16—London Merchant, San Francisco, 6 a.m.

Sept. 17—Admiral Fiske, Portland, 6 a.m.

Sept. 17—Ruth Alexander, Seattle, 8 p.m.

Sept. 17—Newport, San Francisco, 6 a.m.

Sept. 17—Yale, San Francisco, 10 a.m.

Sept. 17—Harvard, San Diego, 2 p.m.

Sept. 17—Canada, Antwerp, 8 a.m.

Sept. 17—Avalon, Avalon, 10 a.m.

Sept. 17—Catalina, Avalon, 6 p.m.

SAILING

Sept. 15—Admiral Dewey, Seattle, 11 p.m.

Sept. 15—Guerrero, San Francisco, 5 p.m.

Sept. 15—Humboldt, San Francisco, 5 p.m.

Sept. 15—Yale, San Francisco, 4 p.m.

Sept. 15—Catalina, Avalon, 10 a.m.

Sept. 15—Avalon, Avalon, 4 p.m.

Sept. 16—Admiral Farragut, Portland, 11 a.m.

Sept. 16—Harvard, San Diego, 2 p.m.

Sept. 16—London Merchant, London, 2 p.m.

Sept. 16—Catalina, Avalon, 10 a.m.

Sept. 16—Avalon, 4 p.m.

Sept. 17—Admiral Fiske, San Diego, 8 p.m.

Sept. 17—Newport, San Francisco, 2 p.m.

Sept. 17—Harvard, San Francisco, 4 p.m.

Sept. 17—Yale, San Diego, 2 p.m.

Sept. 17—Pacific Shipper, San Francisco, 8 p.m.

Sept. 17—Catalina, Avalon, 10 a.m.

Sept. 17—Avalon, Avalon, 4 p.m.

TRANS-PACIFIC MAIL

Mails close at Arcade Station, Los Angeles, as follows:

September 16, 10:10 a.m.—Steamer Maui, for Hawaii.

September 16, 7:30 a.m.—Steamer Alabama Maru, for China, Japan and Korea.

September 17, 7:30 a.m.—Steamer Empress of Asia, for China, Japan, Korea, Hongkong, Philippines and Hawaii.

September 18, 7:30 a.m.—Steamer Yokohama Maru, for China, Japan, Korea, Hongkong and Philippines.

September 19, 1:10 p.m.—Steamer President Wilson, for China, Japan, Korea, Hongkong, Siberia, Philippines, Hawaii, New Zealand, Dutch East Indies and French Indo-China.

September 20, 10:10 p.m.—Steamer West Niger, for China, Japan and Korea.

VESSELS IN PORT

(See Port Index for Berth Locations)

ACTIVE SHIPS

Passenger vessels:	
Humboldt, steamer	63
Raimund, German steamer	156
Cargo vessels:	
Caddopeak, steamer	187
Canadian Rover, British steamer	51
Jeannette R. motorship	Long Beach
Missourian, steamer	175
New Britain, steamer	158
Soreneko, steamer	163
Silveray, British motorship	230
Vaquero, motorship	94
Viola, steamer	156
West Ivan, steamer	230
Oil Tankers:	
Liebre, steamer	240
Mcfave, steamer	240
Phoenix, steamer	167
Stockton, steamer	241
Yorba Linda, steamer	240
Lumber Carriers:	
Centralia, steamer	74
Coos Bay, steamer	85
Dorothy Wintermote, steamer	95
H. W. Baxter, steamer	73
Idaho, steamer	27
Samoa, steamer	234
William Donovan, motorship	198

UNITED STATES VESSELS

U.S.S. Algorma.
U.S.S. Ortolan.
U.S.S. Pinola.
U.S.S. Sonoma.
U.S.S. S.C.-300.
U.S.S. motor tug 25.
U.S.S. motor tug 20.

ON SCHEDULE

Catalina, steamer 186

PLEASURE CRAFT

Black Swan, steam yacht ..... Anchor
Castana, steam yacht ..... Anchor
Emeral, motor yacht ..... Anchor
Fisherman, auxiliary schooner ..... Anchor
Kaleora, schooner yacht ..... Anchor
Sultana, steam yacht ..... Anchor

MOTION-PICTURE CRAFT

Bohemia, schooner ..... Anchor
Dauntless, schooner 41
Fox, schooner 41
Indiana, ship 37
Sequoia, schooner 41
William G. Irwin, schooner 41

VESSELS TIED UP

Alejandro, Mexican steamer 202
Angel, motorship ..... Fish Harbor
Bergen, steamer ..... Long Beach
El Cedro, steamer 105
El Ciento, steamer 105
Hakadate, Pan. schooner ..... Long Beach
Hermosa, steamer 184
Katherine R., motorship ..... Anchor
Kenneth I., Nic. motorship ..... Anchor
L. T. Morse, schooner 51
Mohican, barge 164
Monfalcone, barkentine ..... Long Beach
Walmea, steamer ..... Anchor
Wm. Bowden, schooner 123

COAST AND GEODETIC SURVEY

TIDES FOR SEPTEMBER, 1925

Los Angeles Harbor

HIGH

Day	Time	Height	Time	Height
15	8:14	4.9	7:53	6.0
16	8:38	5.0	8:23	6.0
17	9:02	5.4	8:55	5.9
18	9:25	5.6	9:27	5.8
19	9:52	5.7	10:02	5.5
20	10:19	5.9	10:39	5.1
21	10:49	5.8	11:24	4.6
22	11:23	5.7		
23	0:21	4.1	12:06	5.6
24	1:36	3.8	1:07	5.4
25	3:01	3.8	2:34	5.3
26	4:18	4.1	4:01	5.4
27	5:19	4.4	5:19	5.7
28	6:10	4.9	6:20	6.1
29	6:53	5.3	7:16	6.4
30	7:35	5.6	8:07	6.5

LOW

Day	Time	Height	Time	Height
15	2:09	0.2	1:55	1.5
16	2:38	0.2	2:27	1.5
17	3:06	0.3	2:56	1.3
18	3:36	0.3	3:28	1.3
19	4:02	0.4	4:08	1.0
20	4:37	0.6	4:39	0.8
21	4:57	0.9	5:24	0.8
22	5:54	1.2	5:14	0.6
23	4:24	1.7	6:16	0.6
24	5:12	2.1	7:17	0.9
25	6:43	2.1	9:05	0.9
26	8:24	2.0	10:43	0.6
25	10:00	2.0	11:43	0.3
27	11:20	0.8		
28	0:36	−0.2	12:33	1.9
29	1:20	−0.4	1:32	1.2
30	2:01	−0.4	1:55	0.7

SUN AND MOON

Day	Sunrise	Sunset	Moonrise	Moonset
15	5:50	6:13	3:13	4:50
16	5:51	6:12	4:07	5:28
17	5:51	6:10	5:04	6:06
18	5:52	6:09	6:01	6:38
19	5:53	6:08	6:59	7:10
20	5:54	6:07	7:59	7:44
21	5:54	6:05	8:59	8:20
22	5:55	6:04	10:01	9:00
23	5:56	6:03	11:04	9:44
24	5:57	6:01	12:07 p.m.	10:35
25	5:57	6:00	1:09	11:31
26	5:58	5:59	2:07	.....
27	5:58	5:57	2:59	0:34 a.m.
28	5:59	5:56	3:48	1:40
29	6:00	5:55	4:31	2:48
30	6:01	5:53	5:10	3:56

ARRIVALS AND CLEARANCES AT WORLD'S PORTS

[BY A. P. NIGHT WIRE]

SAN FRANCISCO, Sept. 14.—Arrived: Helene, 1 a.m., Gray's Harbor; Northland, 2:30 a.m., Roche Harbor; West Cactus, 3:10 a.m., Portland; Brookings, 6:25 a.m., Astoria; Rochelle, 5:30 a.m., Vancouver; Newport, 6 a.m., Los Angeles; San Antonio, 6:50 a.m., Monterey; Venetia, 7:10 a.m., San Diego; Arkansas, 7:50 a.m., Anacortes; Willamette, 8:05 a.m., Astoria; F. A. Warner, 7:30 a.m., Coos Bay; William F. Herrin, 9:25 a.m., Los Angeles; Admiral Peary, 10 a.m., Los Angeles; Harvard, 11 a.m., Los Angeles; Saginaw, 11:20 a.m., Port Angeles; Carlos, 1:05 p.m., Gray's Harbor; Bandon, 1:25 p.m., Bandon; Cricket, 3:10 p.m., Los Angeles.

Departed: Tama, 11:25 a.m., Tokuyama; Cathwood, 2 a.m., Los Angeles; Admiral Dewey, 11:20 p.m., Los Angeles; Deroche, 1:30 p.m., Los Angeles; W. S. Miller, 9 a.m., Los Angeles; Tama, 11 a.m., Tokuyama.

SEATTLE, Sept. 14.—Arrived: Motorship Asuka Maru, 5:50 p.m., President McKinley, 1:30 p.m., Kobe; Virginian, 2:20 p.m., motorship Charlie Watson, 11:20 a.m., H. F. Alexander, 9:30 a.m., Sidney M. Hauptman, 1:30 a.m., motorship Anelura, 12:30 a.m., San Francisco; Lebec, noon, Los Angeles.

Departed: Dionysios Stathatos, 3 p.m., Vancouver, B. C.

PORTLAND, Sept. 14.—Arrived: Bert E. Haney, 3 a.m., Los Angeles, San Francisco; Admiral Schley, 2 a.m., San Diego and way ports; Kuroshima Maru, 3 p.m., Muroran; La Purisima, 3:30 p.m., San Francisco, via Tacoma; Edgar F. Luckenbach, 1 p.m., Mobile and way ports.

Departed: Wilmington, 5 p.m., San Francisco.

TACOMA, Sept. 14.—Arrived: Dorothy Alexander, during night, Los Angeles and Seattle; Florence Luckenbach, during night, east coast.

Departed: Dorothy Alexander, during night, Seattle, Vancouver and Los Angeles; Anyox, during night, British Columbia ports.

GRAY'S HARBOR (Wash.) Sept. 14.—Arrived: Phyllis, yesterday, Seattle.

Departed: Charles Christensen, yesterday, J. B. Stetson, yesterday, F. S. Loop, yesterday, San Francisco; Yellowstone, yesterday, Multnomah; Hakushika Maru, yesterday, A. L. Kent, yesterday, Remus, yesterday, Portland.

SAN DIEGO, Sept. 14.—Departed: Gryme, Ensenada and San Roque, 9 p.m.

EVERETT (Wash.) Sept. 14.—Arrived: Altai Maru, yesterday, Doylestown, yesterday, Seattle.

Departed: Pomona, yesterday, San Francisco; Dorothy Alexander, 9 a.m., Bellingham; Yokohama Maru, yesterday, Seattle.

EUREKA, Sept. 14.—Arrived: Tamalpais, 5:20 a.m., San Francisco; Catharine, 3:30 a.m., San Francisco; Tiverton, 10:30 a.m., San Francisco.

Departed: Golden West, 9:30 a.m., Klamath; Hawk, 1:30 p.m., Trinidad; Orient City, 6:15 p.m., Australia.

VANCOUVER (B. C.) Sept. 14.—Arrived: Georgia, yesterday, Seattle.

Departed: Canadian Miller, yesterday, Powell River; Kaishu Maru, yesterday, Nanoose; Canadian Coaster, yesterday, Los Angeles.

VICTORIA (B. C.) Sept. 14.—Arrived: President McKinley, 5:45 a.m., Manila; Asuka Maru, 8 a.m., Kobe.

Departed: President McKinley, 8:45 a.m., Seattle.

WRANGELL (Alaska) Sept. 14.—Departed: Queen, yesterday, Northwestern, yesterday, southbound.

KETCHIKAN (Alaska) Sept. 14.—Departed: Admiral Evans, 11:00 a.m., Northwestern, 7 a.m., southbound.

ARRIVED

NEW YORK, Sept. 14.—Drottningholm, Gothenburg; Mount Clay, Hamburg; Minnekahda, London; Charles R. McCormick, Seattle.

HONGKONG, Sept. 11.—Empress of Russia, Vancouver.

HAMBURG, Sept. 11.—Empress of Scotland, Quebec.

LIVERPOOL, Sept. 13.—Alaunia, Montreal; Canada, Montreal.

GLASGOW, Sept. 13.—Montreal, Montreal.

OSLO, Sept. 13.—Oscar II, New York.

DANZIG, Sept. 14.—Lituania, New York.

VIGO, Sept. 13.—Chicago, New York.

HAVRE, Sept. 13.—La Savoie, New York.

BUENOS AIRES, Sept. 13.—Vestris, New York.

HAMBURG, Sept. 13.—Albert Ballin, New York.

QUEENSTOWN, Sept. 13.—Celtic, New York.

ANTWERP, Sept. 11.—Cardiganshire, Los Angeles.

LONDON, Sept. 13.—Pacific Commerce, San Francisco.

SAILED

YOKOHAMA, Sept. 11.—Kaga Maru, Seattle.

TRIESTE, Sept. 5.—Cherca, San Francisco.

NEW ORLEANS, Sept. 14.—Point Lobos, Los Angeles.

BORDEAUX, Sept. 12.—Roussillon, New York.

BREMEN, Sept. 12.—Sierra Ventana, New York.

NAPLES, Sept. 12.—President Wilson, New York.

MARSEILLES, Sept. 10.—President Monroe, Boston and New York.

RADIO REPORT

The Radio Corporation of America, in co-operation with the United States Public Health Service and the Seamen's Institute, will receive requests for medical and surgical service from ships at sea through the KSE station at Los Angeles Harbor.

[BY RADIO CORPORATION OF AMERICA]

WILMINGTON STATION

Noon, September 13

H. C. FOLGER, Brunswick for Los Angeles, 920 miles south of Los Angeles.

SUJERSEYCO, Los Angeles for New York, 1127 miles south of Los Angeles.

ALASKA, Colon for San Francisco, 1000 miles south of San Francisco.

8 p.m., September 13

CANADIAN ROVER, Astoria for Los Angeles, 175 miles northwest of Los Angeles.

GEORGE ALLEN, Balboa for Los Angeles, 1002 miles south of Los Angeles.

PACIFIC SHIPPER, Balboa for Los Angeles, 775 miles south of Los Angeles.

Noon, September 14

CAPE COMORIN, Vancouver for Balboa, 320 miles south of San Francisco.

DAVID McKELVY, Balboa for Los Angeles, 235 miles south of Los Angeles.

AGWISMITH, Los Angeles for New York, 488 miles south of Los Angeles.

EDNA CHRISTENSON, Los Angeles for New York, 780 miles south of Los Angeles.

8 p.m., September 14

CITY OF LOS ANGELES, Los Angeles for Honolulu, 833 miles west of Los Angeles.

COMMERCIAL GUIDE, Portland for Los Angeles, 408 miles south of Columbia River.

J. A. MOFFETT, Astoria for Los Angeles, 80 miles northwest of Los Angeles.

D. G. SCOFIELD, Point Wells for Los Angeles, 423 miles northwest of Los Angeles.

K. R. KINGSBURY, Los Angeles for Richmond, 212 miles south of Richmond.

INDIA ARROW, Shanghai for Los Angeles, 157 miles west of Los Angeles.

DEROCHE, Martinez for Los Angeles, 230 miles northwest of Los Angeles.

EL SEGUNDO, Los Angeles for Point Wells, 29 miles south of Cape Flattery.

JANE NETTLETON, San Francisco for Seattle, 187 miles south of Seattle.

RICHMOND, Los Angeles for Portland, 190 miles south of Portland.

SANTA CECILIA, San Francisco for New York, 1035 miles south of San Francisco.

SAN FRANCISCO STATION

8 p.m., September 13

WEST KADER, Davao for Portland, 2512 miles from Columbia River.

WEST NOMENTUM, Otaru for San Francisco, 2935 miles from San Francisco.

ARIO, San Francisco for Singapore, 4918 miles from San Francisco.

SUNBEAM, Los Angeles for Tokiuyama, 3200 miles west of Los Angeles.

TASCALUSA, Manila for San Francisco, 2273 miles from San Francisco.

BOREN, Romblon for San Francisco, 2560 miles from San Francisco.

TACOMA, Shanghai for San Francisco, 2219 miles from San Francisco.

CHILE, Honolulu for San Francisco, 1055 miles from San Francisco.

MAKAWELI, Port Allen for San Francisco, 507 miles from San Francisco.

MAKIKI, Seattle for Honolulu, 513 miles from Seattle.

W. R. CHAMBERLIN, JR., San Francisco for Port Angeles, 190 miles from San Francisco.

PRESIDENT ADAMS, San Francisco for Honolulu, 470 miles from San Francisco.

CHINA ARROW, Shanghai for San Francisco, 812 miles from San Francisco.

MANOA, San Francisco for Honolulu, 445 miles from Honolulu.

8 p.m., September 14

MANULANI, San Francisco for Honolulu, 630 miles from San Francisco.

MANUKAI, Kahului for San Francisco, 1487 miles from San Francisco.

H. T. HARPER, Sydney for Los Angeles, 2030 miles from Los Angeles.

WEST CAHOKIA, Honolulu for Gray's Harbor, 1116 miles from Gray's Harbor.

EMMA ALEXANDER, Wilmington for San Francisco, 284 miles from San Francisco.

WILHELMINA, Honolulu for San Francisco, 710 miles from San Francisco.

JANE NETTLETON, San Francisco for Seattle, 187 miles from Seattle.

EL SEGUNDO, San Francisco for Point Wells, 85 miles from Point Wells.

JACOX, Port Angeles for San Francisco, 205 miles from San Francisco.

W. R. CHAMBERLIN, JR., San Francisco for Port Angeles, 318 miles from Port Angeles.

EDNA, Portland for San Francisco, 229 miles from San Francisco.

JOHN C. KIRKPATRICK, Los Angeles for San Francisco, 115 miles from San Francisco.

PAUL LUCKENBACH, Seattle for San Francisco, 173 miles from San Francisco.

RICHMOND, Los Angeles for Portland, 180 miles from Portland.

RUTH ALEXANDER, Seattle for San Francisco, 264 miles from San Francisco.

W. S. MILLER, Richmond for Los Angeles, 210 miles from Los Angeles.

GOLDEN CAPE, Newcastle for San Francisco, 350 miles from San Francisco.

ADMIRAL DEWEY, San Francisco for Los Angeles, 265 miles from Los Angeles.

CHINA ARROW, Shanghai for San Francisco, 604 miles from San Francisco.

CITY OF LOS ANGELES, Los Angeles for Honolulu, 833 miles from Los Angeles.

INDIA ARROW, Shanghai for Los Angeles, 197 miles from Los Angeles.

CARLTON, Brazil for Portland, 20 miles from San Francisco.

LOS ANGELES STATION

[BY FEDERAL TELEGRAPH]

The Federal Telegraph Company, in co-operation with the Los Angeles Receiving Hospital staff, will receive requests for medical and surgical service from ship crews from vessels at sea through KOK station at Los Angeles without charge.

8 p.m., August 13

SILVANUS, Yokohama for Los Angeles, 735 miles from Los Angeles.

CANADA, La Libertad for Los Angeles, 1100 miles from Los Angeles.

ARGYLL, Los Angeles for Santa Rosalia, 700 miles from Los Angeles.

PACIFIC SHIPPER, Balboa for Los Angeles, 773 miles from Los Angeles.

HULACO, Iquique for Los Angeles, 3138 miles from Iquique.

BETTERTON, Port Costa for Iquique, 1365 miles from Port Costa.

UTACARBON, Balboa for Los Angeles, 876 miles from Los Angeles.

4 a.m., September 13

GOLDEN GATE, Victoria for New York, via Los Angeles, 340 miles from Los Angeles.

Noon, September 14

STEEL VOYAGER, Balboa for Los Angeles, 139 miles south southeast of Los Angeles.

MUNINDIES, Balboa for Los Angeles, 720 miles south southeast of Los Angeles.

8 p.m., September 14

RADIX, Balboa for San Francisco, 618 miles south southeast of San Francisco.

CATHERINE G. SUDDEN, New York for San Francisco, 380 miles south southeast of San Francisco.

COALINGA, Antofagasta for Los Angeles, 343 miles south southeast of Los Angeles.

CATHWOOD, Oleum for Los Angeles, 96 miles west of Los Angeles.

ARGYLL, Lo Angeles for Santa Rosalia, 258 miles from Santa Rosalia.

SINALOA, Los Angeles for San Francisco, 315 miles south southeast of San Francisco.

SAN FRANCISCO STATION

8 p.m., September 13

LASSEN, Gray's Harbor for San Francisco, 230 miles from San Francisco.

BROOKDALE, Honolulu for San Francisco, 290 miles west of San Francisco.

VENTURA, San Francisco for Sydney, 1964 miles from San Francisco.

LA PURISIMA, Tacoma for Astoria, 80 miles from Astoria.

COALINGA, Antofagasta for Los Angeles, 450 miles from Los Angeles.

ORATOR, Liverpool for Vancouver, 90 miles south of San Francisco.

THOMAS, San Francisco for Manila, 2718 miles from San Francisco.

PRESIDENT LINCOLN, Yokohama for San Francisco, 3693 miles from San Francisco.

PRESIDENT TAFT, San Francisco for Yokohama, 781 miles from Honolulu.

WASHINGTON, Los Angeles for San Francisco, 110 miles from Los Angeles.

ECUADOR, New York for San Francisco, 285 miles from San Francisco.

KOREA MARU, Yokohama for San Francisco, 1250 miles from San Francisco.

TAKETOYO MARU, Yokohama for San Francisco, 1250 miles from San Francisco.

CALAWAII, Honolulu for Los Angeles, 1781 miles from Los Angeles.

PRESIDENT POLK, San Francisco for Kobe, 2583 miles from Honolulu.

PRESIDENT CLEVELAND, Hongkong for Shanghai, 700 miles from Hongkong.

WEST FARALON, Hongkong for San Francisco, 1074 miles from San Francisco.

CHATEAU THIERRY, Honolulu for San Francisco, 1745 miles from San Francisco.

TAHCHEE, Harbor for San Francisco, …

… miles from San Francisco.

HAKODALE MARU, Orient for San Francisco, 1020 miles from San Francisco.

YANKEE ARROW, Dairen for San Francisco, 3360 miles from San Francisco.

PRESIDENT PIERCE, Shanghai for Hongkong, 15 miles from Shanghai.

WEST NOMENTUM, Japan for San Francisco, 3035 miles from San Francisco.

ARCO, San Francisco for Singapore, 4918 miles from San Francisco.

8 p.m., September 14

BROOKDALE, Honolulu for San Francisco, 42 miles from San Francisco.

MULTNOMAH, Gray's Harbor for San Francisco, 123 miles from San Francisco.

GOLDEN CAPE, Newcastle for San Francisco, 850 miles from San Francisco.

ANNETTE ROLPH, Los Angeles for San Francisco, 119 miles from San Francisco.

SIERRA, Sydney for San Francisco, 100 miles from San Francisco.

LASSEN, Gray's Harbor for San Francisco, 60 miles from San Francisco.

WHITNEY OLSON, Los Angeles for Bellingham, 489 miles from Los Angeles.

SAN DIEGO, Columbia River for Los Angeles, 318 miles from Los Angeles.

GEORGINA ROLPH, Portland for San Francisco, 58 miles from San Francisco.

CELILO, Seattle for San Francisco, 95 miles from San Francisco.

SHASTA, Santa Barbara for Gray's Harbor, 623 miles from Gray's Harbor.

NOYO, Mendocino for Los Angeles, 50 miles from Mendocino.

CALAWAII, Honolulu for Los Angeles, 1462 miles from Los Angeles.

CHATEAU THIERRY, Honolulu for San Francisco, 1370 miles from San Francisco.

WARWICK, Port Moody for Los Angeles, 370 miles from Port Moody.

COALINGA, Antofagasta for Los Angeles, 243 miles from Los Angeles.

ECUADOR, New York for San Francisco, 72 miles from San Francisco.

HARTWOOD, San Francisco for Gray's Harbor, 130 miles from Gray's Harbor.

FRANK H. BUCK, Gaviota for Linnton, 155 miles from Gaviota.

PORTLAND STATION

Noon, September 13

EDGAR F. LUCKENBACH, San Francisco for Portland, 319 miles from Columbia River.

8 p.m., September 13

WARWICK, Port Moody for Los Angeles, 635 miles from Los Angeles.

CELILIO, Seattle for San Francisco, 330 miles north of San Francisco.

PHYLLIS, arriving Gray's Harbor.

SIDNEY M. HAUPTMAN, Portland for Seattle, 60 miles from Seattle.

GEORGINIA ROLPH, Portland for San Francisco, 270 miles south of Columbia River.

EL CAPITAN, Anacortes for Los Angeles, 835 miles from Los Angeles.

EDNA, Portland for San Francisco, 105 miles from Astoria.

LA PURISIMA, Tacoma for Astoria, 60 miles from Astoria.

MULTNOMAH, Gray's Harbor for San Francisco, 235 miles south of Gray's Harbor.

LAKE FRANCIS, Tacoma for Los Angeles, 341 miles from Tacoma.

CARRISO, Columbia River for Honolulu, 45 miles from Columbia River.

AVALON, San Francisco for Portland, 30 miles from Columbia River.

YNGAREN, San Francisco for Astoria, 30 miles from Astoria.

WEST NIGER, San Francisco for Portland, 125 miles south of Columbia River.

MAKIKI, Seattle for Honolulu, 312 miles from Seattle.

WEST KEATS, Yokohama for Portland, 363 miles west of Columbia River.

HARTWOOD, San Francisco for Gray's Harbor, 230 miles north of San Francisco.

ROMULUS, San Francisco for James Island, B. C., 330 miles from Victoria.

GOLDEN GATE, Victoria for New York, 60 miles south of Cape Blanco.

WAPAMA, San Francisco for Seattle, 240 miles from San Francisco.

FLORIDA MARU, San Francisco for Tacoma, 260 miles south of Columbia River.

AORONGI, Honolulu for Vancouver, 1363 miles from Victoria at 1:45 a.m.

WEST NOMENTUM, Otaru for San Francisco, 3035 miles from San Francisco.

WEST KADER, Davao for Portland, 2513 miles from Columbia River.

WEST JESSUP, Portland for Yokohama, 1026 miles from Columbia River.

BOREN, Romblon for San Francisco, 2580 miles from San Francisco.

8 p.m., September 14

CARRISO, Portland for Honolulu, 294 miles from Columbia River.

WAPAMA, San Francisco for Seattle, 495 miles from San Francisco.

HARTWOOD, San Francisco for Gray's Harbor, 130 miles from Gray's Harbor.

ROMULUS, San Francisco for James Island, B. C., 310 miles from Victoria.

LAKE FRANCES, Tacoma for Los Angeles, 446 miles from Tacoma.

WEST KEATS, Yokohama for Portland, 127 miles from Columbia River.

E. D. KINGSLEY, Blubber Bay, B. C., for Los Angeles, 139 miles south of Cape Flattery.

EL CAPITAN, Anacortes for Los Angeles, 696 miles from Los Angeles.

EMIDIO, Los Angeles for Seattle, 224 miles from Seattle.

PROVIDENCIA, San Francisco for Tacoma, 470 miles north of San Francisco.

QUINAULT, Los Angeles for Tacoma, 470 miles from Tacoma.

SILVERADO, San Francisco for Portland, 305 miles from San Francisco.

News of Ships and Sailings at Pacific Ports

[BY A. P. NIGHT WIRE]

SAN FRANCISCO, Sept. 14.—A barge will begin tomorrow taking out 250,000 gallons of gasoline from the Union Oil tanker Lyman Stewart, wrecked at the entrance of San Francisco Bay three years ago. The stranded tanker has been bought by Capt. T. P. H. Whitela, who intends to float it if possible.

Two offshore passenger liners are due tomorrow, the Oceanic liner Sierra from Australia by way of Honolulu and the Pacific Mail liner New York, inaugurating the Pacific Coast-Mediterranean service of the Navigazione Libera Triestena, sailed from the canal last Thursday and is due here the 28th inst., after stopping at Los Angeles.

Shippers of canned goods, dried fruit and beans are expected soon to force before the Westbound Conference consideration of new rates to replace those now in effect which will expire December 1.

SEATTLE, Sept. 14.—After loading 12,000 boxes of apples and other freight consisting of flour, lumber and copper, the Dutch motorship Dinteldyk is scheduled to leave here tomorrow for ports on the Columbia River where she is to take on additional freight before sailing for Europe.

The Greek steamship Dionysios Stathatos, the first vessel flying the flag of Greece to call at Seattle, departed here today for New Westminster, B. C., where she is to load about 1,000,000 feet of lumber for Australia.

The steamship Lillian Luckenbach of the Luckenbach Steamship Company arrived here at 7 o'clock last night from New York, making the voyage in twenty-four days and nine hours. She is said to be the first freighter to make the trip in less than twenty-five days. The Lillian Luckenbach brought a cargo for local distribution in Seattle and Tacoma. She is to load 2,500,000 feet of lumber and 1500 tons of general cargo for ports on the Atlantic Coast.

TACOMA, Sept. 14.—The steamship Florence Luckenbach arrived last night with freight offerings from the east coast. She is booked for a three-day stay and during that time will load over 1,000,000 feet of lumber for the return voyage.

With 1000 tons of copper blister for delivery here from Santa Rosalia, Mex., the French steamship Providencia is listed to dock some time Thursday night at the smelter.

Bringing McCormick freight northward, the steamship Jane Nettleton is due tomorrow morning to commence local discharge.

PORTLAND, Sept. 14.—Under operation in Yamashita service, the steamer Kurohime Maru arrived at St. Helens today to load a cargo of creosoted ties for Calcutta. Approximately 1,000,000 feet of the cargo will be loaded at St. Helens, Vancouver, B. C., will supply the balance of nearly 2,000,000 feet.

How long on 7th Street? Who? Where? Why?

The answer, as a million people know, is:

J. W. Robinson Co.

(Who led the way to Seventh Street)

—All of which is corollary to the great

10-Years-on-7th-St. Sale

(Once in Ten Years a Sale Like This)

the climax of which will occur on the

Seventh Day

(with great significance in the numeral 7)

the last day, the closing day, the ultimate day of the sale will be

Tuesday [Today]

(Once in Ten Years a Sale Like This)

In addjtion to the new items to be shown and placed on sale for the first time—all of the goods remaining from every Special Sale Day during the Sale will be brought out and offered at the Sale prices for the last time on Tuesday.

Today

Thus Tuesday becomes the Great Day of the Sale—the combination of all the other days—the Finale of the celebration which means so much to Seventh Street and to all Los Angeles.

"Once in Ten Years a Sale Like This"
Once in the Sale a Day Like Tuesday

The Seventh Day of the 7th Street Sale

SICK 3 YEARS WITHOUT RELIEF

Finally Found Health by Taking Lydia E. Pinkham's Vegetable Compound

Columbia, S. C.—"Your medicine has done me so much good that I feel like I owe my life to it. For three years I was sick and was treated by physicians, but they didn't seem to help me any. Then I took Lydia E. Pinkham's Vegetable Compound and got strong enough to do my housework, where before I was hardly able to be up. I have also taken the Vegetable Compound during the Change of Life and it has left me in good health. I recommend it as the best medicine for women in the Change of Life and you can use these facts as a testimonial."—Mrs. S. A. Holley, R. F. D. No. 4, Columbia, South Carolina.

Why suffer for years with backache, nervousness, painful times and other ailments common to women from early life to middle age, when Lydia E. Pinkham's Vegetable Compound will bring relief?

In a recent country-wide canvass of purchasers of Lydia E. Pinkham's Vegetable Compound over 200,000 replies were received, and 98 out of every 100 reported they were benefited by its use.

FINANCIAL

BUSINESS — COMMERCE

LOS ANGELES INVESTMENT CO.

Orders to buy or sell this stock executed on the Los Angeles Stock Exchange.

Howard G. Ruth Company
Established 1910
INVESTMENT SECURITIES
Members L. A. Stock Exchange
924 Pacific Mutual Bldg., Los Angeles
TR. 0468

Van Sweringen Co. 1st Mtg. & Collateral 6s—

The security for these bonds includes a direct First Mortgage on some of the most exclusive residential property in the United States, being part of the Shaker Heights district of Greater Cleveland.

Prices 100; Yield 6%.

Banks, Huntley & Co.
Members Los Angeles Stock Exchange
1212 STOCK EXCHANGE BLDG
Phone MEtropolitan 4300

Bonds First

Glendale City School District 5% Bonds

Due July 1, 1935-65

Tax Exempt in California
Exempt from all Federal Income Taxes.

Prices Yielding from 4.40% to 4.50%

Descriptive Circular upon Request.

First Securities Company
IDENTICAL IN OWNERSHIP WITH THE FIRST NATIONAL BANK OF LOS ANGELES PACIFIC-SOUTHWEST TRUST & SAVINGS BANK
BONDS MAY BE PLACED AT ANY OFFICE OF THESE BANKS
Pacific-Southwest Bank Bldg. - Los Angeles
Telephone VAndike 2361

A. M. Clifford
Investment Counselor and Financial Analyst

Advices with Clients from a disinterested position, upon all matters pertaining to Bond or Stock investments.

"No Securities to Sell"

Stock Exchange Building Los Angeles

Times Want Ads
The shortest distance between buyer and seller.

COPPER MARKET MARKEDLY DULL

Situation Called Reaction to Recent Activity

Most of Producers Sold Out Well in Advance

Slight Setback in Price No Cause for Alarm

BY CHARLES F. WILLIS
(Editor, The Mining Journal)

Copper is quiet almost to a point of intensity, the price ranging from 14⅝ to 14⅝, the lower price being for small bargain lots of secondary metal, while the higher price is prevailing for futures. The quietness of the market is a reaction from the large buying movement of several weeks ago. At this time buying was exceptionally heavy and most of the producers contracted for the sale of their product a couple of months ahead.

Hence, the larger producers have been out of the market, with little or no copper to offer, and the amounts that have been changing hands have been small lots at irregular prices and have no particular influence on the copper situation as a whole. The reaction has also come from an effort on the part of English buyers to force prices down, but the statistical position of the metal was too sound to permit of this being any more than a delay further advances in price.

STOCKS LOW

The figures for the surplus stock of copper as of the 1st inst. have not been made public, but August sales were large and it is anticipated that the stock of metal has had a further reduction below its low point of August 1. In fact, it is reported that but two of the refineries have any copper to sell, an unusual condition, due to the fact that the surplus stock is below the point of safety to the consumer. The refineries in general are making their shipments directly out of current daily production, placing none of it in stock.

The world's production of copper in July amounted to 129,300 short tons, against 129,700 in June, 129,000 in May, 129,400 in April and 129,600 in March. The total output for the first seven months of this year was 917,100 tons.

There is no reason for concern over the fractional decline in the price quoted for copper during the past week, which is due simply to a temporary lull in demand for the metal following the record sales during the first three weeks in August, when foreign and domestic consumers of copper filled their immediate wants and many of them their requirements for a period of sixty days.

NEVER STRONGER

Copper was never in as strong a position as it is at present, as shown by the Boston News Bureau in an article appearing in a recent issue of that paper, from which we quote:

"Since the advance of copper from 13½ cents a pound to nearly 15 cents, it is estimated that over 600,000,000 pounds were sold for foreign and domestic shipment. Surplus stocks of 176,176,000 pounds are smallest since the armistice, against the high point of almost 720,000,000 pounds of refined copper in surplus stocks in 1921, when the copper mines of this country were forced to close. The reduction is 574,000,000 pounds.

RECORD LOOMS

"And the present surplus has been pulled down in the face of the largest production of copper on record, war or peace. In the first seven months of this year 1,588,412,000 pounds of metal were produced by American refineries. This is at the rate of 2,671,540,000 pounds for 1925, another high mark. In these same months consumption, measured by foreign and domestic shipments, amounted to 1,655,264,000 pounds, or an increase over output of 96,852,000 pounds, and a consumption rate that indicates 2,837,592,000 pounds of American copper for 1925.

"In short, the world today is consuming more copper than it is producing, and refined salable metal amounts to only about three weeks' requirements. Yet copper, even at 15 cents, is 2 cents below the average price for the past twenty years."

TIME TO ADVERTISE IS HERE

Lineage Grows as Merchants Sense Advent of New Business Era; Perform Market Function

BY EARLE E. CROWE

Somewhat in the same manner as the speculations forecast the trend of security values in the stock market, business men have a method all their own of expressing opinions of the future in general business. For some lines of commercial pursuits, the fluctuations in the volume of the forward orders is a satisfactory barometer, but as the best index of business opinion, the economists select the volume of advertising in the newspapers and the national magazines. And right now, this index is resting at a significant point in the commercial cycle.

Advertising lineage carried in The Times, the largest volume in Los Angeles, registered an appreciable gain in August over July, apparently in reflection of a widespread feeling that the fall months in this territory will usher in a period of sound business progress in all lines. Usually, according to the investigations of the Harvard School of Business Administration, the advertising volume in the newspapers forecasts from one to three or four months the upward turn in the trade cycle, which seems to indicate that the new era will begin in the Pacific Southwest some time before the end of the year and probably run for several months.

ANALOGY SHOWN

The analogy between the stock market and newspaper advertising is peculiarly striking. Certain large advertisers, who are firmly of the belief that it pays to advertise steadily throughout the year, correspond to the investors in the market who trade on the long-pull basis. Similarly, there is a host of speculators who only participate in the market when the signs are favorable for a bull movement, and they have their counterpart in the advertisers who regulate their expenditures according to business prospects. It takes the army of small speculators to stir up a genuine bull market, just as the irregular advertisers are needed to swell the total advertising volume to the point where churning business activity is generated.

On the basis of the trend in advertising in this region, the rank and file of business men evidently are convinced that this is time to advertise. Probably the confident expressions from national business leaders and government officials have helped to shape these views, or perhaps the publication of bullish trade statistics has exercised an impelling influence. Again, it may be that individually, business men as well as speculators, sense the change in the tide of business affairs, and are actuated more by instinct than reason. At any rate, the sentiment seems universal that the entire United States is entering a period of orderly, prosperous business.

Whatever the motive, plenty of reasons exist to encourage larger advertising appropriations. In Southern California, crop yields and crop prices are especially favorable. The citrus crop is selling at higher prices than last year and is expected to bring a total return of approximately $85,000,000. Dried and canned fruits are strong, and the Fresno raisin growers are facing an upward price trend for the raisin pack. Wine and table grapes are expected to bring good prices as the result of lower yields. In the cotton sections the growers are beginning to harvest a record crop that ought to distribute something over $40,000,000 in the trade channels of this territory.

Sundry other reasons can be cited to demonstrate similar prosperous conditions in the commercial field, but the main point is that agriculture and industry are approximately in equilibrium. To the merchant this means that orderly buying will follow, and it is this buying that advertising campaigns are intended to stimulate.

WEALTH DISTRIBUTED

From the national standpoint, an important argument for active business in the coming months is that commodity prices as a whole are resting at fair levels. High prices for cotton and wool in the last few years have discouraged consistent buying by the public of the manufactured products, but this year the quotations on the raw materials are favorable enough to permit satisfactory prices for the goods sold to the consumer. The public steadfastly refuses to pay exorbitant prices even though such prices are warranted by the economics of supply and demand, and in such instances, the manufacturer, the jobber and the retailer are the heavy losers.

Not only do the statistics indicate that commodity prices are fairly adjusted, but they show that the national income is equitably distributed between all classes of consumers. Employment in industrial lines is reported satisfactory by the Department of Labor and the Department of Agriculture announces that the net cash income of the American farmers increased $720,000,000 in the crop year of 1924-25 over the year of 1923-24. All that remains for the advertiser is to stimulate the circulation of this money by well-planned campaigns.

London Daily Radio

BY ARTHUR W. KIDDY
BY WIRELESS—EXCLUSIVE DISPATCH
[Copyright, 1925, New York Evening Post, Inc.]

LONDON, Sept. 14.—Financial markets reflected easier money conditions with a cheerful tone today.

Investments were in good demand because of a tendency toward cheaper money. Unfortunately, however, the more favorable credit conditions are due to depressed trade.

The jump in rubber was attributed to delays in certain supplies reaching you in time for September commitments.

In a letter addressed to Prime Minister Baldwin, the chairman of Swan Hunter and Wigham Richardson, Ltd., draws attention to the unsatisfactory condition of British industries and calls upon the government to appoint a royal commission to inquire into the matter.

Meanwhile the results of the recent trade-union conference at Scarborough, give further indications that our trade-union movement has been worm-eaten with Bolshevism.

NEW TRUST COMPANY IS CHARTERED

Will Handle Affairs of Business Men That Need Expert Attention

Organization of the Metropolitan Trust Company of California, with a capital of $500,000, was announced yesterday by A. H. Braly, president. The company has received authority from the State Banking Department to engage in business and will maintain headquarters at 609 South Grand avenue.

The new organization will specialize in insurance, living and investment trusts, Mr. Braly stated. "The trust company," he said, "is admirably equipped to relieve the busy executive of the burden of caring for accumulated capital. One form of trust service that is gaining wide popularity is the insurance trust. A man looking into the future may deposit his life-insurance policy, with cash or securities he has amassed, and have the entire group of investments handled so as to bring the greatest yield commensurate with safety."

Officers and directors of the Metropolitan Trust Company are A. H. Braly, H. R. Pridham, Harold L. Arnold, Charles B. Hopper, Edwin Janss, J. A. Jevne, J. R. Pinkham, W. K. Murphy, H. H. Braly, Benjamin Harwood, Philo L. Lindley, Shepard Mitchell and Alphonzo E. Bell.

$500,000

Mortgage Insurance Corporation

Insured First Mortgage 6% Gold Certificates

ISSUE NO. 7—1925

DATED SEPTEMBER 1, 1925 — DUE SERIALLY AS SHOWN BELOW

Principal and semi-annual interest (March and September 1st) payable at Pacific-Southwest Trust & Savings Bank, Los Angeles. Coupon Certificates in denominations of $1000 and $500. Registerable as to principal only. Repurchasable by the Company as a whole but not in part on any interest date at par, accrued interest and a premium of ½ of 1% for each unexpired six months or portion thereof, but not exceeding 10%.

Pacific-Southwest Trust & Savings Bank, Trustee.

EXEMPT FROM CALIFORNIA PERSONAL PROPERTY TAX

LEGAL INVESTMENT FOR CALIFORNIA SAVINGS BANKS, TRUST COMPANIES AND INSURANCE COMPANIES

AVAILABLE AS DEPOSIT WITH STATE TREASURER TO SECURE FAITHFUL PERFORMANCE OF TRUSTS

President H. H. Braly summarizes from his letter to us as follows:

COMPANY: The Mortgage Insurance Corporation is incorporated under the laws of the State of California and operates under the provisions of the California Mortgage Insurance Act, which authorizes the issuance of these Insured First Mortgage Certificates. As required by law, the Company has a paid-up capital of $250,000 and in addition a paid-up surplus of $50,000. Operations are under the close supervision of the State Insurance Commissioner.

CERTIFICATES: These Certificates represent a participating interest in 94 first deeds of trust totaling over $500,000, which are deposited with the Trustee. These liens are secured by improved and productive California real estate, appraised at $1,033,993, or more than twice the amount of these Certificates. Under the Mortgage Insurance Act, all appraisals are made by appraisers approved by both the Superintendent of Banks and the Insurance Commissioner of California.

Principal and interest on the deposited liens are payable in monthly installments extending over a ten-year period. The maturity of these Certificates is so arranged that payments upon the deposited liens will at all times be sufficient to meet both principal and interest on the Certificates as due.

MORTGAGE INSURANCE: Each deposited deed of trust is accompanied by a policy of mortgage insurance insuring the payment of principal and interest thereon. In addition, the Company, in the trust agreement, guarantees that sufficient moneys will be paid to the Trustee to meet both principal and interest requirements on the Certificates as due. Adequate fire insurance policies covering all mortgaged property are deposited with the Trustee.

MANAGEMENT: Affairs of the Corporation are under the able management of the following officers and directors who have had many years' local experience in real estate, construction, insurance and banking: President, H. H. Braly; Executive Vice-President, Chas. B. Hopper; Vice-President, Arthur H. Braly; Secretary, F. S. Hollister; Directors: J. A. Jevne, Harold L. Arnold, T. W. Hendrick, Shepard Mitchell.

SCHEDULE OF MATURITIES

March 1, 1926	$ 3,000	Sept. 1, 1929	17,000	Sept. 1, 1932	30,000
Sept. 1, 1926	7,000	March 1, 1930	18,000	March 1, 1933	30,000
March 1, 1927	8,000	Sept. 1, 1930	20,000	Sept. 1, 1933	30,000
Sept. 1, 1927	8,000	March 1, 1931	22,000	March 1, 1934	30,000
March 1, 1928	10,000	Sept. 1, 1931	24,000	Sept. 1, 1934	31,000
Sept. 1, 1928	11,000	March 1, 1932	24,000	March 1, 1935	31,000
March 1, 1929	16,000			Sept. 1, 1935	137,000

PRICE 100 AND INTEREST YIELDING 6%

All legal matters pertaining to the issue of these certificates are subject to the approving legal opinion of Messrs. Chas. Dunn & Crutcher for the Underwriters and of Messrs. Mitchell, Silberberg & Davis for the Company.

BLYTH, WITTER & CO.

Pacific-Southwest Bank Bldg., Sixth and Spring Sts., Los Angeles

San Francisco, Chicago, New York, Boston, Seattle, Portland

All statements made herein are derived from official sources and, while not guaranteed, are believed by us to be correct

GREAT WESTERN TO SELL POWER STOCK

[BY A. P. NIGHT WIRE]

SAN FRANCISCO, Sept. 14.—The State Railroad Commission today authorized the Great Western Power Company to issue and sell $1,000,000 of its 7 per cent preferred stock and $7,000,000 of its 6 per cent preferred stock for the construction of a high tension electrical transmission system from its Brighton substation in Sacramento county, to Merced. The line will link the Great Western system with the San Joaquin Light and Power Company's plant.

Safety and yield combined in high-grade realty bonds

BECAUSE of the growing recognition, among all classes of investors, of the soundness and stability of high-grade real estate mortgage bonds, we have become interested in a number of desirable issues. These include bonds secured by central city business property which provides a substantial income from responsible tenants over and above all interest requirements, and also bonds soundly secured by outlying income property.

We have prepared an illustrated booklet briefly describing seventeen issues of real estate mortgage bonds underwritten by this firm, and we shall be glad to mail you a copy of this booklet together with information concerning bonds now available, upon receipt of your name and address.

Name .....

Address .....

BOND & GOODWIN & TUCKER
TITLE INSURANCE BUILDING
LOS ANGELES
SAN FRANCISCO SEATTLE PORTLAND

BUSINESS TODAY

Building Boom Breaks All Records at Season of Year When Sagging Tendencies Normally are Expected—Ease in Money Stimulates Speculative Construction.

BY PAUL WILLARD GARRETT

[EXCLUSIVE DISPATCH]
[Copyright, 1925, New York Evening Post, Inc.]

NEW YORK, Sept. 14.—That building construction should proceed at an unprecedented rate after rents have turned downward should be a warning in sections of the country that are overbuilding.

Building activities ordinarily die down at this season of the year and until construction figures reached a new peak in August most people supposed that the March record would stand for the year. F. W. Dodge Corporation now gives the country somewhat of a surprise, accordingly, when it reports that building construction in August broke all previous records. New work started in the thirty-six Eastern States, which represented about seven-eighths of the total building volume of the country, last month, aggregated $589,890,200. This figure represents 11 per cent gain over July and 46 per cent gain over August, 1924.

RECORDS SMASHED

Perhaps something of the pace at which we are pushing our building program may be appreciated if we compare what has been done this year to date with what had been done up to this time last year. Construction started during the first eight months of 1925 totals $3,778,592,000, or a quarter more than had been undertaken up to September, 1924. Never in the history of the country has anything like such a building program been known.

The big August volume may be traced in part to renewed activities in and around New York City where, up to July this year, building had been comparatively slow here in the last two years. New York led the building boom by a year or two following the war, and activities had slackened by the time the wave had spread to the South and West. Apparently New York is starting up again. At least more building was begun in August around New York than had ever been reported before.

CHEAP MONEY AIDS

Anybody who studies the situation must be impressed with the prosperous condition of the country that is revealed by the volume of construction that has been under way now several years. Even the builders themselves did not realize the enormous rebuilding program that awaited the industry, once it had caught up on its program of building to meet the normal growth of the country.

It is possible to see these great constructive forces back of the building boom, however, and still to recognize that certain dangers may result if construction is pushed to a point at which the country become greatly overbuilt. Certain cities now report a surplus of idle buildings and rents appear to have turned from an upward to a downward trend.

Unquestionably the great building boom rests on a solid foundation in the post-war growth of the country, and may be accepted as an index of a rising tide of prosperity, but do not lose sight of the fact that much of the building has been of a speculative character stimulated by the availability of money at low rates.

MARKET INDEX

The following index will be found convenient for quickly locating market information in this issue of The Times:

	Page
Bond quotations	13
Business news	13
Building permits	16
Citrus fruits	14
California dried fruits	15
Cotton	15
Eggs, poultry (butter and eggs)	14
Foreign exchange (money)	14
Grains	14
Live stock	17
Metal market	16
Money, exchange	14
STOCKS	
Boston copper	13
Chicago	13
New York	13
New York oils	13
New York (curb)	13
Stocks and bonds in San Francisco	13
Salt Lake	16

Sound Public Utility Preferred Stock Yielding over 7%

Investment Features

Company owns or controls five major public utilities which with their subsidiaries serve a total of 209 communities having an estimated combined population of 1,086,312.

A few of the better known cities supplied with one or more classes of utility service are Shreveport, La., Beaumont, Houston and San Antonio, Texas, Tulsa and Guthrie, Okla., Emporia, Kansas and Natchez, Miss.

Management is under direction of Mr. Samuel Insull, and associates who also operate the Middle West Utilities Co., Commonwealth Edison Co. of Chicago and others.

Consolidated Net Earnings for the year ending May 31, 1925, adjusted to present financing were at the rate of over FOUR times dividend requirements.

Listed on the Chicago Stock Exchange.

Company has No Funded Debt.

Further details upon request. No obligation. Please refer to Central and South West Utilities Company, $7 Prior Lien Preferred Stock.

HUNTER, DULIN & CO.
GOVERNMENT, MUNICIPAL AND CORPORATION BONDS
NINTH FLOOR, 639 SOUTH SPRING STREET PHONE MAIN 8161
SAN FRANCISCO SAN DIEGO LOS ANGELES PASADENA HOLLYWOOD
Private Wire Service to All Markets

MERCE

oration
tificates

ALLY AS SHOWN BELOW
est Trust & Savings Bank, Los
to principal only. Repur-
r, accrued interest and
hereof, but not

ERTY TAX
, TRUST COMPANIES

SECURE FAITHFUL

nder the laws of the State
California Mortgage Insur-
rage Certificates. As re-
addition a paid-up surplus
nsurance Commissioner.

st in 94 first deeds of trust
the Trustee. These liens
ed at $1,033,993, or more
urance Act, all appraisals
s and the Insurance Com-

thly installments extending
ed that payments upon the
nd interest on the Certifi-

panied by a policy of mort-
of principal and interest
s that sufficient moneys will
s on the Certificates as due.
deposited with the Trustee.

nagement of the following
local experience in real es-
cutive Vice-President, Chas.
r; Directors: J. A. Jevne,

t. 1, 1932...... 26,000
rch 1, 1933...... 28,000
t. 1, 1933...... 28,000
rch 1, 1934...... 29,000
t. 1, 1934...... 31,000
rch 1, 1935...... 33,000
t. 1, 1935...... 137,000

6%

legal opinion of Messrs. Gibson,
Davis for the Company.

Co.
Los Angeles
Seattle
Portland

are believed by us to be correct.

ity

major public utilities
e a total of 209 com-
mbined population of

supplied with one or
Shreveport, La., Beau-
Texas, Tulsa and Guth-
Natchez, Miss.

Mr. Samuel Insull, and
Middle West Utilities
Chicago and others.

year ending May 31,
g were at the rate of
ements.

nge.

ion. Please refer to Central
Prior Lien Preferred Stock.

LIN & CO.
CORPORATION BONDS
PASADENA
HOLLYWOOD

Safety of Principal
Good Interest Return
Adequate Degree of
Marketability

Three requirements that you should make of every security which you add to your investment holdings.

GENERAL PETROLEUM CORPORATION

First Mortgage Sinking Fund 5% Gold Bonds, due 1940, at 94¾, to yield over 5½%.

These bonds carry the above factors of investment value.

Descriptive circular on request. Ask for T-15.

E. H. Rollins & Sons
Founded 1876
10th Floor, 629 S. Spring St.
LOS ANGELES
Telephone TRinity 1561
Philadelphia New York Denver Chicago San Francisco

Note Our New Address—510 Van Nuys Bldg.

An Unusual Combination of SAFETY-YIELD and MARKETABILITY

The borrowing corporation, one of the very largest in its field, has conclusively proven its ability to meet its obligations—through good times and bad.

In addition to an attractive yield at today's market price, there is the further opportunity for considerable enhancement in value.

The corporation is universally and favorably known and the fact that the issue has been nationally syndicated and advertised, insures ready marketability. In every way it measures up to the highest standards of sound investment.

We will gladly send complete information upon receipt of your name and address.

Name ....

Address ....

DE FREMERY & CO.
GOVERNMENT, MUNICIPAL AND CORPORATION BONDS
Member San Francisco Stock & Bond Exchange
Los Angeles San Francisco
510 Van Nuys Building
Phone TRinity 2838

Experienced Investment Service

7% Tax Exempt
City of Los Angeles
Street Improvement Bonds

Security of Principal

The security of these bonds is a direct tax lien against specific property adjoining street improvements.

The value of the property always greatly exceeds the amount of the assessment for which the bond has been issued.

List and Details Gladly Furnished

Bond Department, Inc.
Controlled by the stockholders of
The National City Bank of Los Angeles
Eighth, Spring and Main Streets
MEtropolitan 2846

LINKS THAT COUNT ←

...is no stronger than its weakest link. Nor is your ... stronger than the Conveying system that handles ... materials through the process of manufacture. Your ... machinery may be the best, your buildings the ... and your organization personnel above reproach, but ... system of material handling is not correct you are ... efficiency.

STEPHENS-ADAMSON MFG. CO. ◄
... East 37th Street. Los Angeles, California.

STEPHENS & COMPANY
... SPRING ST., LOS ANGELES.
San Diego Oakland STOCKS San Francisco

BOND QUOTATIONS

Rails Feature

[BY A. P. NIGHT WIRE]

NEW YORK, Sept. 14.—A revival of demand for high-grade railroad liens imparted a strong tone to the bond market today. With these bonds leading the way, prices forged into higher ground on the largest turnover in several weeks, exceeding $15,000,000. The buoyancy of the stock market found a sympathetic response in bond trading, convertible issues readily following the upward trend of shares.

With the Seaboard Air Line Railway floating a new $10,000,000 bond issue to take care of its increased Florida traffic, attention was redirected to the road's securities. Bonds of its chief subsidiary, the Florida, Western and Northern, were run up 3½ points, but some of the Seaboard's own issues eased off after an early period of strength. Other rail bonds which sold 1 to 4 points higher were Norfolk and Western convertible 6s, Baltimore and Ohio first 5s, "Big Four" 5s, New York Central refunding 5s and Pere Marquette 5s.

With the time limit for depositing St. Paul Railway securities under the reorganization plan expiring tomorrow, fluctuation of this road's bonds reflected uncertainty over the situation. Bankers will decide tomorrow whether the plan can be declared operative or whether another extension will be necessary.

Aside from the activity of rail issues, the most interesting feature of the day's trading was the demand for bonds of Wilson & Co. and the Virginia-Carolina Chemical Company, both of which are in process of reorganization. Gains of 1 to 2 points were registered by these liens, as well as by United States Rubber 5s and International Mercantile Marine 6s.

Public offering of the new Seaboard Air Line bonds, which are first and consolidated mortgage twenty-year 6s, will be made tomorrow at a price of 94¾, to yield 6.40 per cent. The underwriting syndicate is headed by Dillon, Read & Co. The proceeds will be used to increase facilities of the Seaboard system.

Following are yesterday's high, low and closing prices on bonds on the New York Stock Exchange and the total sales of each bond. These quotations are received over Associated Press wires, and to expedite transmission the closing price is omitted when same as the low, and both low and close are omitted when they are same as the high.

UNITED STATES GOVERNMENT BONDS
(Dollars and Thirty-seconds of Dollars)

(Sales in $1000)		High	Low	Close
[illegible]				

FOREIGN

(Sales in $1000)		High	Low	Close
[illegible]				

DOMESTIC

[illegible]				

Total sales of bonds yesterday were $15,394,000, compared with $967,400 previous day and $10,132,000 a year ago.

CHICAGO STOCKS

Following are the closing quotations on the Chicago Stock Exchange, furnished by Logan & Bryan, members of the Chicago Stock Exchange, 630 South Spring street:

Sales—		High	Low	Close
[illegible]				

NORTHERN BONDS

Following are the closing quotations on the San Francisco Bond Exchange, furnished by Logan & Bryan, 630 South Spring street:

STOCKS

		Bid.	Asked.
[illegible]			

BONDS

		Bid.	Asked.
[illegible]			

BOSTON STOCKS

(Furnished by A. A. Housman & Co., 515 West Sixth street.)

Exchange

	Bid	Asked		Bid	Asked
Adventure	15	40	Mass. Valley	1½	2
Algomah	10	16	New Arcad.	1	1½
Ariz. Coml.	14	14½	New Cornelia	19¾	20
Bing. Mines	45	45½	North Butte	1¾	1½
Cal. & Ariz.	50	50¼	Old Dom.	29	29½
Cal. Hecla	15¾	15½	Ojibway	55	90
Carson Hill	45	60	Quincy	25½	26
Cop. Range	21½	21¾	Shannon	60	73
Davis Daly	—	5	St. Marys	35½	38
East. Butte	4	4½	Sup. & Bost.	1¼	1½
Elevated	79	80	Sup. Lake	25	75
Franklin	85	100	Swift	112	112½
Hancock	75	125	United Shoe	46	....
Isle Royal	12¾	13½	Utah Apex	1/5	1 5-16
Island Creek	148	148	Utah Metals	47	50
Do. pfd.	97	98	Victoria	40	50
Indiana	15	25	Wyandotte	—	73
Keweenaw	75	400	Winona	13	20
Lake Copper	1¾	1½	Amoskeag	73	76
Mass. Cons.	30	80	Elder Copper	3	8
Mayflower Old Col.	1¾	1½	Ventura Con	20¼	21
Mohawk	32½	33	Mass.	74	73
			N. E. Tel.	113	116
			Pac. Mills	38	38

Curb

	Bid	Asked		Bid	Asked
Bohemia	65	70	Un. Vde. Ex.	24½	25
Boston Ely	15	25	Jerome Vde.	80	90
Butte & Lon.	—	4	Iron Cap	2¾	2¾
Calaveras	1½	2	Boston Mont.	53	65
Chief Cons.	3½	3	Crystal new	36	38
Cons. Copper	2¾	3	Verde Cent.	4½	4¾
Crown Reser	30	30	Verde Mines	21	22
Eagle & B.			Eropsion	2½	2¾
Bell	1	1½	Gadsden	46	48
Houghton	30	33	Mohican	25	30
Ohio Copper	85	95	Shan Copper	11	11½
Onoco	15	30	Trinity	3	7
S.W. Miami			First Natl.	12	17
P.P.	29	50	Silver Dyke	2¾	3
Do. F.P.	50	90			

STANDARD OILS

	—Close— Bid.	Ask.		—Close— Bid.	Ask.
Anglo A. Oil	22¼	23	Prairie Pipe	125	126½
Borne Scry.	230	240	Solar Refg.	216	218
Buckeye	56½	57	So. Pipe	77¼	78
Chese. Mfg.	63	64	So. Pa. Oil	154	154½
Continental	23¾	24	S.W. Pa. Oil	60	62
Crescent	16¾	16¾	Atlan. Lobos	2	2¼
Cumberland	144	147	S. O. Ind.	63	63¼
Eureka	71¾	73	S. O. Kan.	31½	32¼
Galena Sig.	37	38	S. O. Ky.	131	131½
Do. O.P.	106	112	S. O. Neb.	236	240
Do. N.P.	101	105	S. O. N. Y.	41¼	41¾
Illinois Pipe	138¾	140	S. O. Ohio	336	358
Ind. Pipe	67	68	Do. pfd.	115½	118
Natl. Transit	26	26½	Swan & F.	16½	17½
N.Y. Transit	58½	59	Imperial Oil	31½	32
No. Pipe	73	75	Gulf Oil	74½	75
Ohio Oil	62¾	63½	Vacuum	87¾	88
Intl. Pete	26¾	26½	Washington	30	40
Penn. Mex.	23	24	Humble	60	60½
Prairie Oil	50	50¼			

NEW YORK CURB

RADIO ISSUES UP

[BY A. P. NIGHT WIRE]

NEW YORK, Sept. 14.—Trading broadened perceptibly in today's curb market, which moved irregularly higher despite sporadic profit-taking in several sections of the list. Revival of speculative interest in the radio shares in apparent celebration of the opening of the fall sales season was one of the day's features. Hazeltine, Dubilier and Ware each showed net gains of about 1 point and most of the others improved fractionally.

Realizing sales checked the rally in motor shares, Franklin dropped nearly 4 points to 34 and Cleveland closed 1 5-8 lower at 23 5-8 after having duplicated the year's high of 26. Stutz closed fractionally higher at 17¼ after having attained a new peak at 18 3-8.

Oils displayed a much better tone with Prairie Oil and Gas, Prairie Pipe and Standard Oil of Kentucky showing net gains of a point or so.

Following are the closing quotations on the New York Curb Market, furnished by Logan & Bryan, members of the New York Stock Exchange, 630 South Spring street:

Sales	Industrials—	High	Low	Close
[illegible]				

Standard Oils—

[illegible]				

Miscellaneous Oils—

[illegible]				

Mining—

[illegible]				

Domestic Bonds—

[illegible]				

New Issue

$150,000

Olive Products Company

First (Closed) Mortgage 6½% Serial Gold Bonds

Dated July 1, 1925

Due $18,000 July 1, 1928 and 1929; $19,000 July 1, 1930 to 1935, inclusive

Coupon bonds of $1000 denomination registerable as to principal. Interest payable semi-annually January 1 and July 1 without deduction for Normal Federal Income Tax not exceeding 2%. Principal and interest payable at the main office of the Pacific-Southwest Trust & Savings Bank, Los Angeles. Callable in whole or in part at the option of the Company on any interest payment date on 60 days' notice at 100 and interest plus a premium of ½ of 1% for each unexpired year, or fraction thereof, of the respective maturities. If redeemed in part the Company will call by lot bonds of the latest maturity outstanding at the premium stated.

PACIFIC-SOUTHWEST TRUST & SAVINGS BANK, Los Angeles, Trustee
EXEMPT FROM PERSONAL PROPERTY TAX IN CALIFORNIA

Mr. B. B. Meek, President of the Company, summarizes from his letter to us the following salient features of this issue:

COMPANY Olive Products Company, a California corporation, is engaged in the manufacture and sale of ripe olives and olive oil, being the largest concern in this line of business in the State of California. The Company has recently acquired the physical properties of the Ehmann Olive Company and the Mt. Ida Packing Company. The former company, founded in 1898, was the pioneer concern in California to engage in the commercial packing of ripe olives. The plants of the Olive Products Company are located at Oroville, in the heart of what is considered the best olive growing section in the State, and have a combined seasonal capacity of over 6000 tons of raw product. The Company obtains its raw product from 2000 acres of groves, either owned outright or controlled (under long-term contracts) by stockholders of the Ehmann Olive Company and the Mt. Ida Packing Company, and is therefore not dependent on purchasing its plant requirements in a competitive market.

During the past five years the Company has marketed a total of 288,524 cases of olives (an annual average of 57,705 cases) and 253,530 gallons of olive oil (an annual average of 50,706 gallons). During the past eight years the net sales averaged annually $410,027, and for 1924 such sales were $531,072.

The Company markets its products under the trade-names "EHMANN" and "MT. IDA," the two leading brands on the market. The Company's products are distributed through brokers and are sold in all parts of the United States, including the Hawaiian Islands, with some export business to Canada, Europe and the Orient.

EARNINGS According to an audit made by Messrs. Logan, Sage & Logan, Public Accountants of San Francisco, the net earnings of the predecessor companies applicable to the payment of the interest and principal charges of these bonds, for the eight years ended September 30, 1924, have averaged annually, after depreciation, $38,637.97, or nearly four times the maximum annual interest charges, and more than 1¾ times the average annual amount required for the payment of the principal and interest of this bond issue.

SECURITY These bonds will be secured, in the opinion of counsel, by a direct first closed mortgage on all of the properties of the Company now owned or hereafter acquired, including lands, packing plants, machinery and equipment, brands, trade-marks and manufacturing processes. The tangible properties of the Company securing this bond issue (excluding good-will, trade-marks and other intangible items) have been appraised as of June 30, 1925, by the American Appraisal Company at a sound value of $390,947.67 or more than 2 3-5 times the total amount of this bond issue.

LEGALITY AND TITLES All legal proceedings relating to the issuance of these bonds have been under the direction of and are subject to the approval of your attorneys, Messrs. Farrand & Slosson, Los Angeles, and of Mr. Carleton Gray, Oroville, Attorney for the Company. A Bondholder's Policy of Title Insurance in the amount of $150,000 will be issued by the California Pacific Title Insurance Company of San Francisco.

Price: 100 and Interest to Yield 6.50%
Delivery when, if and as issued and received by us and approved by counsel

First Securities Company
IDENTICAL IN OWNERSHIP WITH
THE FIRST NATIONAL BANK OF LOS ANGELES — PACIFIC-SOUTHWEST TRUST & SAVINGS BANK
ORDERS MAY BE PLACED AT ANY OFFICE OF THESE BANKS
PACIFIC-SOUTHWEST BANK BUILDING — LOS ANGELES
TELEPHONE VAndike 2361
PASADENA—SANTA BARBARA
HOLLYWOOD—GLENDALE
LONG BEACH—REDLANDS

All statements made herein are based upon information obtained from official and other sources, which we regard as reliable, and while not guaranteed, are the data upon which we have acted in the purchase of these bonds. All securities offered subject to prior sale and change in price without notice.

$5,000,000

THE UNITED OIL COMPANY

First Mortgage and Collateral Trust 6½% Convertible Bonds

Dated September 1, 1925 — Due September 1, 1935

Exempt from Personal Property Tax in the State of California

THE UNITED OIL COMPANY organized in 1909, acquired the entire capital stock of the Richfield Oil Company in 1923, making this Company one of the larger producing, refining and marketing oil companies in the West.

These bonds are followed by 317,376 2/3 shares of capital stock outstanding, with a current market value indicating an equity of over $18,000,000 for this issue.

Net earnings for past 3½ years were over 3 times interest requirements on these bonds and for first half of 1925 were over 7 times interest charges.

The Bonds may be converted into common stock from Sept. 2, 1926 to Sept. 1, 1927 @ $75, Sept. 2, 1927 to Sept. 1, 1931 @ $100 and Sept. 2, 1931 to Sept. 1, 1935 @ $125 per share.

Price 100 and Accrued Interest to Yield 6½%

DEAN WITTER & CO.
I. N. VAN NUYS BUILDING · LOS ANGELES
TELEPHONE TRINITY 2991
SAN FRANCISCO · OAKLAND · SEATTLE

All statements herein, while not guaranteed, have been obtained from official sources which we regard as reliable.

To balance safety and good yield—
STRAUS BONDS

Every experienced investor knows the importance of properly balancing safety and yield.

You are sure of comfortable safety with STRAUS BONDS. In the 43 years of its experience S. W. Straus & Co. has underwritten thousands of real estate loans totaling hundreds of millions of dollars. Without loss of a cent to any Straus client!

And these safe bonds offer you a very desirable interest yield, ranging from 5.95% to 6.25%.

Current Straus offerings illustrate how perfectly investment safety may be balanced with good investment income. Call or write today for

BOOKLET 027-I

S. W. STRAUS & CO.
ESTABLISHED 1882 — INVESTMENT BONDS — INCORPORATED
Straus Bldg., Chicago — Straus Bldg., New York
SPRING ARCADE BUILDING, L. A.
Telephone: TRinity 7022
Farmers & Merchants Bank Bldg.—Long Beach — 206 Pacific Southwest Bank Bldg.—Pasadena
43 YEARS WITHOUT LOSS TO ANY INVESTOR
© 1925 S. W. S. & CO.

We Recommend

DODGE BROTHERS, Inc.

7% Preference Stock

Sales for the first six months of 1925 show a steady increase over 1924.
Net earnings for the six months were at an annual rate of approximately four times dividend requirements. Recent change in ownership and management assure increasingly efficient conduct of business.

Price Market, to Yield approximately 7.87%

Send for free analysis

M. H. Lewis & Co.
Citizens National Bank Building
Los Angeles · Phone TRinity 2721
Pasadena — Long Beach — San Francisco

Organized 1890

Banking Principles and Standards which have stood the test of time—

NORTHWEST CORNER FIFTH & SPRING STREETS
CITIZENS NATIONAL BANK
OF LOS ANGELES

TO those who visit Los Angeles—coming from cities in other portions of the country—the tremendous growth of the city and its industries is a decided revelation. To those who realized that this was inevitable and will continue apace and who, like Los Angeles Income Properties are fitting their program of operations into the general scheme of development, past growth serves only as an indication of the splendid future which awaits this city.

Los Angeles Income Properties Inc.
Third Floor Pacific Finance Bldg.
Telephone Jaber 0440
OWNERS—BUILDERS—MANAGERS
"We are proving our Faith in Los Angeles"

INVESTORS, large and small, who are sacrificing income for the sake of "marketability" which they do not need, and investors of moderate income who are buying or holding low-yield tax-exempt securities for the sake of safety, are invited to make a critical comparison of their securities with our Guaranteed First Mortgage Certificates, from the standpoint of security, net yield, and conformity to every desirable investment factor.

A descriptive booklet will be mailed upon request.

Prompt action and attractive terms on acceptable long and short-term, first-lien loans on improved real estate.

Mortgage Guarantee Company
626 South Spring St., Los Angeles
Telephone . . . Trinity 0831
Capital fully paid up $4,000,000.00 . . . . . Resources $35,000,000.00

FIRST MORTGAGES - BONDS - INSURANCE
Investments Suitable for Banks, Trust Funds and Individuals
Established 1900
The JOHN M.C. MARBLE COMPANY
Capital Paid In $500,000.00
Second Floor Stock Exchange Bldg., Los Angeles, California

WM. R. STAATS CO. TRinity 5841 BONDS
640 So. Spring St. Los Angeles Orders executed in Listed Securities
SAN FRANCISCO SAN DIEGO PASADENA

"Everything for Buyers—Buyers for Everything" TIMES WANT ADS

Wheat Rallies on Argentine Frost Report

[EXCLUSIVE DISPATCH]

CHICAGO, Sept. 14.—All deliveries of wheat sold at a new low on the present downturn early, with prime off around 1¾c from Saturday's finish, December touching 1.47 and May 1.52⅝, but the decline brought in a good class of commission-house buying and also short covering, and the finish was on a strong rally, with net gains of ¾@⅞c on the deferred deliveries, while September was ⅛c higher. September and December closed at the same price, 1.49⅝@1.49¾, with May at 1.52⅝@1.52¾. Corn showed independent weakness and lost ⅝@1⅛c, with September 95⅜c, December 83⅝@83¾c and May at 87⅛@87¼c. Oats were unchanged to ⅛c lower and rye 1⅛@1⅜c lower.

Frost and freezing weather in parts of the Province of Santa Fe, Argentina, where the new crop of wheat is said to be in the joint and in a position to be injured, had some effect on the market, and helped to offset the weakness in the West. Wheather was ⅝@⅞c lower and Minneapolis is lower to ⅛c higher, the Chicago-Minneapolis December difference being 1⅝c at the last, with Minneapolis at a premium.

A good part of the local strength came from short covering, with houses that usually act for leading eastern and local professionals aggressive on the buying side. It was easy to trade the buying, while the selling was hard to place. Sentiment among the pit element was more favorable to the buying side. Spot wheat at Winnipeg closed at 6d over October for No. 1 northern, being off 4c as compared with the future from Saturday. Liverpool declined ⅛@⅝d, with pressure of Russian and Canadian offerings a factor.

An increase of 3,709,000 bushels in the visible supply was about as expected, and made the total 27,720,000 bushels, against 78,949,000 bushels last year. Supplies on ocean passage increased 2,120,000 bushels for the week, and are down to 23,594,000 bushels, against 40,325,000 bushels last year.

Corn showed independent weakness, with some selling attributed to a local professional, which found support lacking. Trade was not large, and the market easily influenced. Spot basis was unchanged to ⅛c lower, with yellow showing the most decline, selling at 1⅛@1¼c over September. A decrease of 599,000 bushels in the visible brought it down to 6,390,000 bushels, against 4,389,000 bushels late year.

Houses with northwestern connections bought May oats against sales of December at 4¼c differences, while September weakened and went to 3½c under December, against 5½c at the finish on Saturday. Visible supply increased 1,072,000 bushels for the week, and is 63,212,000 bushels, against 39,712,000 bushels last year.

Commission houses sold December rye early, and the market was heavy throughout the day, with a lack of export demand. Hedging pressure continues limited.

Timothy seed, 4.25@7.25; clover, 20.00@27.00 per 100 pounds; flaxseed, 2.79 per bushel.

Smaller packers were fair buyers of lard early, while commission houses were fairly persistent sellers, and the close was at net losses of 12½@17½c. Ribs were off 25@25c and bellies were unchanged to 10c lower. Cash trade was only fair. Deliveries on September contracts were 190,000 pounds of ribs.

RANGE OF PRICES

	Open.	High.	Low.	Close.
Wheat—				
Sept.	1.50	1.50⅝	1.49	1.49¾
Dec.	1.48⅝	1.49⅝	1.47⅝	1.49⅝
May	1.51¾	1.53	1.50⅝	1.52⅝
Corn—				
Sept.	.94	.94⅝	.94¼	.95⅝
Dec.	.85	.85¾	.82⅞	.84⅝
May	.89¼	.89⅝	.86⅝	.87⅛
Oats—				
Sept.	.39⅛	.39⅛	.38¼	.38⅝
Dec.	.42	.42	.41⅜	.41⅝
May	.44⅛	.44⅛	.43⅜	.44
WINNIPEG				
Wheat—	Open.	High.	Low.	Close.
Oct.	1.34⅛	1.35⅜	1.31⅛	1.33
Dec.	1.29	1.30¼	1.28⅝	1.29⅝

CASH GRAINS

Wheat: No. 4 red, 1.43¾; No. 1 hard winter, 1.54⅝; No. 2 hard winter, 1.52⅝.

Corn: No. 2 mixed, 94¼@97¼; No. 4 mixed, 91@93¾; No. 2 yellow, 97@99¾; No. 4 yellow, 93⅛; No. 4 white, 96; No. 2 white, 97@99; No. 3 white, 96@96¾; No. 4 white, 95⅛; sample grade, 87.

Oats: No. 3 white, 40¼@41¼; No. 3 white, 39¾@40⅜; No. 4 white, 38; sample grade, 34@37¼.

NEW YORK GRAINS
[BY A. P. NIGHT WIRE]

NEW YORK, Sept. 14.—Wheat: Spot, steady; No. 1 dark northern spring, c.i.f., New York, lake and rail, 1.69⅝; No. 2 hard winter, f.o.b., lake and rail, 1.62⅝; No. 2 mixed durum, do., 1.44⅝; No. 1 Manitoba, do., in bond, 1.35.

Corn: Spot, easy; No. 2 yellow, c.i.f., track, New York, all rail, 1.13⅝; No. 2 mixed, do., 1.14⅜.

Oats: Spot, steady; No. 2 white, 49¼.

LOCAL GRAINS

ARRIVALS AT LOS ANGELES YESTERDAY

Wheat, 8; oats, 7; cereal, 2; miscellaneous, 2; barley, 16; flour, 7; cotton seed, 2; corn, 4; bran, 10; beet pulp, 2; total, 54. Hay, 91.

San Francisco—December barley, no quotation.

Los Angeles—December barley, 1.84⅝ to 1.87½.

VISIBLE GAIN CHANGES
[BY A. P. NIGHT WIRE]

NEW YORK, Sept. 14.—The visible supply of American grain shows the following changes in bushels:

Wheat, Increased 3,712,000.
Corn, Decreased 599,000.
Oats, Increased 1,072,000.
Rye, Increased 662,000.
Barley, Increased 750,000.

LOS ANGELES EXCHANGE

BONDS

Sales—		Bid.	Asked.
	Amalg. Sugar 7s, '37	103¾	
	Am. Factors 7s, '26	102	
	Associated Oil 6s, '38	102½	
	Cal.-Nev.N.S.R.R.7s,'27	103½	
	Cal.-Or. Pr. 7½s, '41	110½	
	Do. 6s, 1942	108	
	Cal. Pet. 5½s, 1933	101⅜	
	Columbia Gas 6s, '27	100¾	
	E. G. Water 7s, '31	101	
	Do. 6s, 1942	100	
1,000	General Pet. 6s, '29	100	
12,000	Do. 7s, 1935	101¾	
	S. W. Power 8s, '41	103½	
2,000	Do. 6s, 1942	100	
	Do. 6s, 1947	100	
	Do. 6s, 1948	100	
5,000	Do. 6s, 1949	100	
	Do. 6s, 1950	100	
	Do. 6s, 1951	100	
	Do. 6s, 1952	100	
	L.A.Pac.Ry. 6s, '30	100	
	Do. 1st ref. 1931	100	
	Do. 6s, 1940	100	
5,000	L.A.Ry.1st ref. 5s, '31	101	101½
	Do. 5s, 1940	100	
	Whittier Ry. 7s, '29	100	
	W.A.Lt.1st ref. 5s, '51	101	
5,000	Nat. Gal. 6s, '27	100	100⅜
	Do. 6s, 1928	100	
	Do. 6s, 1929	100	
30,000	Graham Dr. 7½s, '26	100	
	Do. 6s, 1942	100	
	Do. 6s, 1947	100	
	Do. 6s, 1948	100	
5,000	Do. 6s, 1949	100	
	Do. 6s, 1950	100	
	Do. 6s, 1951	100	
	Do. 6s, 1952	100	
	Pac. L.P. 6s, 1942	100	
	Do. 6s, 1947	100	
	Do. 6s, 1948	100	
5,000	Do. 6s, 1949	100	
	Do. 6s, 1950	100	
	Do. 6s, 1951	100	
	Do. 6s, 1952	100	
	Pac. G.&E. 6s, 1942	101	
	Do. 6s, 1947	101	
	Do. 6s, 1948	101	
	Do. 6s, 1949	101	
	Do. 6s, 1950	101	
	Do. 6s, 1951	101	
	Do. 6s, 1952	101	
	Pac. L.P. 6s, 1942	101	
	Do. 6s, 1947	101	
	Do. 6s, 1948	101	
	Do. 6s, 1949	101	
	Do. 6s, 1950	101	
	Do. 6s, 1951	101	
	Do. 6s, 1952	101	
	Pac. Pr. 6s, 1942	101	
	Do. 6s, 1947	101	
	Do. 6s, 1948	101	
	Do. 6s, 1949	101	
	Do. 6s, 1950	101	
	Do. 6s, 1951	101	
	Do. 6s, 1952	101	
	Pac. S.L. 6s, 1942	101	
	Do. 6s, 1947	101	
	Do. 6s, 1948	101	
	Do. 6s, 1949	101	
	Do. 6s, 1950	101	
	Do. 6s, 1951	101	
	Do. 6s, 1952	101	
	Pac. T.&T. 6s, 1942	101	
	Do. 6s, 1947	101	
	Do. 6s, 1948	101	
	Do. 6s, 1949	101	
	Do. 6s, 1950	101	
	Do. 6s, 1951	101	
	Do. 6s, 1952	101	
	Pac. Tel. 6s, 1937	101	
	Do. 6s, 1942	101	
	Do. 6s, 1947	101	
	Do. 6s, 1948	101	
	Do. 6s, 1949	101	
	Do. 6s, 1950	101	
	Do. 6s, 1951	101	
	Do. 6s, 1952	101	
	Pac. Tel. 7

ool District

Denomination
$1,000

d September 1); payable at
ngeles, California.

MENT
$205,821,980
4,568,666
104,700
-115.5

Federal Income Taxes
l Postal Savings Deposits
s in California

Tuller & MacNeil, of Los Angeles,

d in 1897, to the
ty.
ier way for a har-
center, with ship
rincipal industries.
e Pacific, Electric

RICES
nually 1930-1934 to yield 4.35%
" 1935-1939 " 4.45%
" 1940-1944 " 4.50%
" 1945-1954 " 4.55%

MPANY
GUARANTY OFFICE
7th and Spring

ettlement from official sources, and
e the basis on which we ourselves

oney
loans on a five to ten year
available. The small payment
tive to the average property
rincipal if he desires. If the
luation no payment need be

Loans
age of a 5½% rate on good
w a rate as an owner of valu-

Privilege
ncipal at any interest paying

stallments
an appraised valuation of the
ll. For instance, on a $4000
be paid if borrower wishes.

ady
r own escrows so as to save
ng loans.
on refinancing

E COMPANY
232 Van Nuys Building
Prudential
America

High Stock Prices

WE have recently prepared a special letter entitled "Economics of High Stock Markets."

The purpose of this letter is to interpret the present status of the stock market, and to show upon a historical basis what conclusions may be drawn not only as to stocks themselves but also as to business, money market, general trade, real estate and the like.

We should be glad to send a copy without obligation to investors interested in our Service.

MOODY'S
INVESTORS SERVICE
38 Nassau Street
Pacific Mutual Building
Los Angeles

Analysis of
Pac. Steamship Co.

On basis of 1925 earnings will be sent on request.

This preferred stock is selling to yield 7.57%, with reported earnings over 5½ times dividend requirements.

Stevens, Paine & Sterling
510 Van Nuys Bldg.
TRinity 7881.

SCHIEK'S
Market Bulletin
JUST OFF PRESS

SCHIEK & Co.

Power Commission

compliance with the Federal
power act (41 Stat., 1063),
hereby given that the Ven-
Power Company of Wilming-
Reserve, has made applica-
ering water-power develop-
Sespe and Piru Creeks,
above points in Section 1,
ship 4 North, Range 20 West,
Section 4, Township 5 North,
20 West, S. B. M., respec-
in Los Angeles and Ventura
State, California. Any objec-
such application, or request
hearing thereon, together
any briefs, reports, or other
upon which consideration is de-
should be submitted to the
the Secretary, Federal Pow-
Washington, D. C.

CAPITAL

If you planning to organize
a company? Or have you a
plan in view?
Our financing service is for de-
pendable assistance in form and
procedure under the guid-
ance of certified public accountants
and attorneys specializing in industrial
financing. We are
prepared to handle projects
of financing. Not all
projects are acceptable to us.
We have project cannot
be financed by any other plan.
Let us investigate for you.
Write for booklet "Financing Plans."
Or call for appointment to confer with us.

HARRY R. HITCHCOCK
and Associates
Suite 320 Stock Exchange Building
Fifth and Olive Streets

WE again call your attention to the fact that the MAJOR CALIFORNIA OIL STOCKS are selling at one-fifth per cent to one per cent below their 1925 highs and which we believe, be purchased in anticipation of the next general

HARRISON CO.
Members Los Angeles Stock Exchange
STOCK EXCHANGE BLDG.
639 S. SPRING ST.

% LOANS
MONEY TO LOAN
ON IMPROVED CITY REAL ESTATE
CITY TAXES
CITY FINANCE Co.
LOS ANGELES

REE
TORY SITE
LOCATION
OUR PROPERTY
LONG BEACH
at Head Pier of
Mole
CITY TAXES
MAN BROS.
LONG BEACH

Analysis of Pac. Steamship Co.

On basis of 1925 earnings will be sent on request.

This preferred stock is selling to yield 7.57%, with reported earnings over 5½ times dividend requirements.

Stevens, Paine & Sterling
510 Van Nuys Bldg.
TRinity 7881.

STOCKS GAIN ON ACTIVE MARKET

Prices Move Forward Under Lead of Motors

Industry Group is Pushed to New High Level

Sales Volume Slightly Less Than Two Million

[ST. A. P. NIGHT WIRE]

NEW YORK, Sept. 14.—Responding to the aggressive buying tactics of professional traders, stock prices bounded upward again today on total sales of just under 2,000,000 shares, the largest in about six weeks. Bullish demonstrations started in the motor shares, but soon spread to the motor accessories, rubbers, coppers, steels and tobaccos, over two-score individual issues breaking through to new peak prices for the year. The general industrial average also attained a new high record for all time.

There was no outstanding development in the day's news to influence the market movement. However, reports of expanding trade operations, an advance of $5 cents a ton in the price of pig iron in the Mahoning Valley district and the continued ease of money, despite the enlarged demand for funds in connection with taxes, dividend and interest payments on the 15th inst., all helped to create bullish sentiment.

WILLYS FEATURES

Willys-Overland common was again the sensational feature, running up 2 points to a new high record at 27 1-2 on total sales exceeding 370,000 shares, or approximately one-seventh of the day's entire business. Studebaker and Hupp also touched new 1925 peaks and General Motors duplicated its high.

A broadening demand for United States Steel common carried that stock up over 2 points to 125, a new high on the current movement. Urgent short covering in American Can pushed it up to a new record high at 249 3-4, but it fell back later to 247, where it was up one on the day. Baldwin closed fractionally lower at 121 5-8.

Buoyancy again developed in most of new high-priced specialties. Nash Motors soared 11 points to a new record at 450. General Railway Signal jumped nearly 8 points to 243 and International Shoe, National Lead, Pullman and U. S. Cast Iron Pipe showed net gains of 3 to 8 points.

RADIOS ADVANCE

Renewed accumulation of the radio shares coincided with the opening of radio exhibitions in this city. Radio Corporation was run up 4 1-2 points to 62, and American Bosch Magneto, which recently entered the radio business, was bid up over 2 points to 36 3-8, and then eased to 35 3-4.

Rails failed to participate in the advance to the same extent as the industrials, although Delaware and Hudson climbed over 3 points to 148 7-8. Atlantic Coast Line crossed 200 for the first time, Pittsburgh and West Virginia reached new high ground for the year at 83 7-8, and Northern Pacific at 72 3-8.

Call money renewed at 4 1-2 per cent, which rate was maintained all day. Time money and commercial paper rates were unchanged.

Foreign exchanges were irregular. Demand sterling and French francs held steady around $4.84 3-8 and 4.49 cents, respectively. Norwegian kroner rallied nearly 1-2 a cent to 21.10 cents, and Danish kroner held firm just below 24.75 cents. Spanish pesetas dropped about 10 points to 14.53 cents. Fresh weakness cropped out in Polish zlotys, which broke 40 points to 17.50 cents.

MARKET AVERAGES

	20 industrials.	20 rails.
Monday	3[illegible]	1[illegible]
Week ago	3[illegible]	1[illegible]
Year ago	1[illegible]	1[illegible]
High, 1925	1[illegible]	1[illegible]
Low, 1925	1[illegible]	1[illegible]
Yr. dividend rate	114.81	94.13

Total stock sales, 1,970,800 shares.

NEW PRICE GAIN MADE BY COTTON

Consumption Report and Adverse Weather Factors in Fresh Advance

[EXCLUSIVE DISPATCH]

NEW YORK, Sept. 14.—The market was again strong and active today, with prices making another good advance from the bulges of last week. Covering of shorts was the feature here and at New Orleans, with Liverpool advancing 10 to 20 points more than expected from our advance of Saturday. This brought October contracts here up to 24.40 cents; December, 24.75 cents; January, 24.25 cents; March, 24.46 cents, and May, above 24.70 cents.

Insufficient rainfall from what had been expected over the Central and Eastern States over the week-end and too much rain in Texas and Oklahoma in the closing days of last week, caused much apprehension in the trade regarding possible further crop damage from those mixed conditions throughout the belt.

Some rainfall in Texas was heavy, several points having had two to two and one-half inches Friday and Saturday and other places, such as Mexia and Waco each over four inches.

Georgia, Alabama, Mississippi and most of South Carolina are still in need of good general rains and cooler weather to prevent considerable further shedding of the crop. The Census Bureau's report today on American mill consumption for August, while a little under the highest estimates, was bullish.

The forecast is for showers in North Carolina and possibly also for Florida and Mississippi, but nothing of importance is indicated for either South Carolina, Georgia or Alabama for tonight or tomorrow. Only partly cloudy weather is forecast for the western half of the belt for tonight and tomorrow except local showers for Arkansas and Eastern Texas.

A great deal of profit taking in the afternoon caused prices to go off then about 20 points from the early high level, but there was still enough demand from newly converted bulls in the trade and among commission houses to absorb this sufficiently for the market to rally again in the later trading.

MARKET AVERAGES

[EXCLUSIVE DISPATCH]

NEW YORK, Sept. 14.—Today's stock prices, as compiled by the New York Tribune:

	High	Low	Close	Net change
20 railroads	93.35	91.15	93.00	+ .76
20 industrials	132.47	129.41	132.19	+ .78
10 utilities	134.64	132.79	134.32	+ .34
	BONDS			
40 bonds	94.61	Net change + .17	Month ago + .77	Year ago +3.79
Yearly range, forty stocks:	High		Low	
1925	132.64 Sept.		101.76 Mar.	
1924	105.35 Dec.		87.20 Apr.	
1923	98.15 Mar.		87.71 Oct.	
1922	93.66 Nov.		83.31 Jan.	
1921	84.07 Nov.		63.90 Aug.	
1920	94.15 Jan.		63.73 Dec.	
1919	119.62 Nov.		84.12 Feb.	
1918	90.47 Oct.		77.49 Jan.	
1917	101.61 Dec.		86.83 Feb.	
1916	110.15 Nov.		84.22 Jan.	
1915	99.21 Dec.		54.22 Feb.	
1914	94.43 Dec.		71.73 Aug.	

NEW YORK STOCK EXCHANGE

[The following quotations on the New York Stock Exchange are from the private wires of E. F. Hutton & Co., members of the New York Stock Exchange, with offices at 643 South Spring street, 545 South Olive street, Ambassador Hotel, 6406 Hollywood Boulevard, Los Angeles; Hotel Grant, San Diego; 242 East Third street, Long Beach, and 23 North Euclid avenue, Hotel Maryland, Pasadena.]

NEW YORK, Sept. 14.—Following are closing prices, sales, high and low quotations, net change today, and high and low for 1925:

(Special dividends not listed.)
Total sales of stocks—2,052,500 shares.
Total sales of bonds—$17,316,000.

Consumption of Cotton Up Over August of 1924

WASHINGTON, Sept. 14. — Cotton consumed during August totaled 448,665 bales of lint and 63,583 of linters, compared with 482,598 of lint and 43,613 of linters in July this year, and 357,350 of lint and 44,926 of linters in August last year, the Census Bureau today announced.

Cotton on hand August 31, was held as follows:

In consuming establishments 650,527 bales of lint and 97,330 of linters compared with 866,389 of lint and 124,475 of linters on July 31 this year, and 552,749 of lint and 83,916 of linters on August 31, last year.

In public storage and at compresses, 1,014,174 bales of lint and 22,747 of linters compared with 814,196 of lint and 28,628 of linters on July 31, this year, and 802,964 of lint and 44,239 of linters on August 31, last year.

POULTRY PRICES

(Wholesale prices as corrected daily by Producers Exchange of Los Angeles.)

Hens	
Hens, 2 lbs. and under 3½ lbs.	.22
Hens, 3½ lbs. and up	.25
Hens, colored, 4 lbs. and up	.25
Leghorn fryers, 2½ to 3 lbs.	.30
Broiler, 1 lb. and under 1½ lbs.	.34
Broilers, 1½ to 2½ lbs.	.35
Colored fryers, 2½ to 3 lbs.	.33
Roasters, soft bone, 3 lbs. up	.30
Old roosters	.20
Ducklings, Pekin, 3½ lbs. and up	.32
Ducklings, Pekin, 3 lbs. and up, other than Pekin	.30
Geese	.20
Young tom turkeys, 12 lbs. and up	.40
Young hen turkeys, 12 lbs. and up	.40
Hen turkeys, 8 lbs. and up, dressed	.40
Tom turkeys, 8 lbs. and up, dressed	.40
Capons, 7 lbs. each	.45
Capons, 8 lbs. up, each	.50
Belgian hares, 2 lbs.	.35
Belgian hares, over 2½ lbs.	.35

BONDS MAY FEEL CALL-RATE RISE

Moody Believes Further Advance to Have Little Effect on Stocks

Moody's Weekly Review of Financial Conditions in its current issue says in part:

There is little probability that the further rise of interest rates will become an important factor in the stock market, but it may influence the bond market at least temporarily. The net yield of high-grade corporation bonds, after deducting personal Federal taxes, even now is only a little above the ruling rate for time money.

Should money rates during the balance of the year advance about as much as is usual under the Federal Reserve system for years of this kind, they might in the peak year of the autumn average about 4 5-8 per cent.

Stock prices have recovered vigorously. Even the high-priced specialties are responding. Good standard stocks are not in a bearish position, because the financial situation is sound, and a profitable autumn trade is just beginning.

Motor shares are getting the benefit of the large production and sales of automobiles, and the expanding earnings. It looks now as though the boom might run into the spring.

Cotton mill profits are recovering; the outlook for earnings is better than for some years and the world's cotton crop promises to be large enough so that the mills can buy their raw material advantageously.

DRIED FRUITS

[ST. A. P. NIGHT WIRE]

NEW YORK, Sept. 14.—Prunes, spots steady; choice 11½@12c; fancy 13½@14c. Apricots, steady; standards, 19@20c; choice, 20½@21; extra choice, 21@22. Raisins, steady; standard, 12c; choice, 14; extra choice, 15. Peaches, firm; new Muscatels, 6@7½; choice to fancy peeled, 7½@8½; seedless, 7½@12½.

Remarkable Diversity Back of Cities Service Securities

Cities Service Company is a holding corporation, controlling the common stocks of over 60 Public Utilities properties—from the Atlantic to the Rocky Mountains, and of over 40 companies engaged in producing, refining and marketing petroleum and its products.

Thus Cities Service offers investors a diversity of interests which makes for remarkable security. Earnings of the Company, for years, prove its stability.

We offer Cities Service Common, a listed stock, to yield about 9%.

Write for Circular C-23

LANDFIELD & LEWIS
Investment Securities
704 South Spring Street
TRinity 5881

E. F. HUTTON & COMPANY
Members
New York Stock Exchange
and other principal exchanges
Private Wires Coast to Coast
623 So. Spring St.
Telephone TRinity 5612.
545 So. Olive St.
Telephone TRinity 1481.
Ambassador Hotel
Telephone WAshington 9161.
HOLLYWOOD
6406 Hollywood Blvd.
Telephone GRanite 1978.
Other Offices in
San Francisco Oakland Del Monte
Pasadena Long Beach San Jose
San Diego
New York Office
61 Broadway Plaza Hotel
Woolworth Building

5%
Payable on 30 Days' Demand
(With Interest to Withdrawal Date)
5%
L. A. Morris Plan Term Certificates
These certificates constitute a most desirable investment. We recommend them to all classes of investors.

DIRECTORS

HAROLD L. ARNOLD, President H. L. Arnold, Co.
EDGAR BARUCH, Chemical Engineer.
VERE BROWN, Vice-President, Industrial Finance Corp., N. Y.
E. W. CLARK, Vice-President and Manager, Union Oil Company.
J. E. COOK, President, Cook-McFarland Co.
RICHARD J. DILLON, Attorney.
ISIDORE B. DOCKWEILER, Attorney.
H. W. FRANK, President, Harris & Frank.
TRIGG GARNER, Capitalist.
E. S. GOSNEY, Attorney, Pasadena.
PAUL M. GREGG, Attorney.
P. E. HATCH, Security Trust and Savings Bank, Long Beach.
GEO. B. JESS, Rancher.
J. A. JEVNE, Vice-President and Manager, H. H. Jevne Co.
J. A. H. KERR, Vice-President, Security Trust & Savings Bank.
WILLIAM LACY, President Lacy Mfg. Co.
D. A. McGILVRAY, Broker.
AUSTIN O. MARTIN, Vice-President, First National Bank.
HARRY L. MARTIN, Vice-President, Mortgage Guarantee Co.
ARTHUR J. MORRIS, Vice-President, Industrial Finance Corp., N. Y.
LOUIS S. NORDLINGER, Capitalist.
H. W. O'MELVENY, O'Melveny, Millikin, Tuller & Mannell, Attorneys.
GEO. A. ROGERS, President, Union Rock Co.
V. H. ROSSETTI, Vice-President, Farmers & Merchants National Bank.
JOHN NEWTON RUSSELL, JR., Manager Home Office Agency, Pacific Mutual Life Ins. Co.
J. F. SARTORI, President, Security Trust & Savings Bank.
PAUL SHOUP, Vice-President, Southern Pacific Company.
H. I. STUART, Chairman, Board of Directors, First National Bank, Pasadena.
J. B. VAN NUYS, Capitalist.
W. H. WORKMAN, President and General Manager, The Los Angeles Morris Plan Company.

The Los Angeles
Morris Plan Company
835 South Spring Street

THE MORRIS PLAN

An Uncommonly Attractive Opening for an
Experienced Bond Man

THE LOS ANGELES OFFICE of a well-known and rapidly growing Eastern organization which originates many attractive issues, has an opening for a live, clean-cut bond salesman with local experience, who can see the advantage of becoming associated with a house whose activities on the Pacific Coast are now in process of broad expansion, thereby insuring a bright future for the men who get in now and prove their worth. Such a man is wanted at once for city work, and possibly also a man for outlying territory.

The basis of remuneration will be satisfactory.

Your letter of application, which will be entirely confidential, should accurately state your experience, and should also tell why you are qualified for this very desirable connection. A personal interview will then be arranged.

Address X, Box 325, TIMES BRANCH
624 South Spring Street

Direct Private Wires
LOGAN & BRYAN
636 S. SPRING ST.
Biltmore Hotel Guaranty Bldg., Hollywood
Head Office, 42 Broadway, New York
Pasadena San Francisco Long Beach
Seattle Santa Barbara San Diego
Members New York Stock Exchange and other leading exchanges.

J. J. Doran J. J. DORAN CO. D. G. Grant
INVESTMENT SECURITIES
208-9 CITIZENS NAT. BANK BLDG. Tel. TRinity 1991

Merrill, Lynch & Company
MEMBERS NEW YORK, CHICAGO, DETROIT, CLEVELAND STOCK EXCHANGES
439-439 I. N. VAN NUYS BLDG. PHONE TRinity 0851

7% | Tax Free

HOW TO BUY STREET BONDS

Does the knowledge of Street Bonds that one man has alone constitute the bulk of experience back of the house from which you buy?

If so, would the house function the same, would your bonds receive the proper handling should the "bulk of experience" suddenly cease?

IT IS

decidedly important for you to know that the house has more than one experienced head. This house has six men whose combined specialized Street Bond experience equals more than one hundred years.

The Elliott-Horne Co.
614 South Spring St.
LOS ANGELES TR-8400
San Diego — Long Beach
Pasadena — Santa Barbara
BOND DEALERS SINCE 1904

When you think of Beverly Hills Property think of HARRISON LEWIS INC.
Prominently identified with the development of Beverly Hills

TAX EXEMPT SECURITIES
YIELDING ATTRACTIVE RATES
District Bond Company
SUITE 308 TITLE INSURANCE BLDG.
TELEPHONE METROPOLITAN 0024

WE OFFER (Subject to prior sale)
UNION MORTGAGE
500 Shares Com. @ 95c
NORTH AMERICAN Bond & Mortgage Pfd.
10 Shares Pfd. @ $85.00
WESTERN REFINING
10 Units @ $75.00
WE WILL BUY
Yuba Consol. Sugar Pfd.
Vanderbilt Units
Main Oil
Com. Laundry
Standard Seals
Pickwick Pfd.
JOHN C. FEYS & ASSOCIATES
CAPITAL $350,000.00
Investment Securities
312 Stock Exchange Bldg.
FAber 3800

Jersey Central Power & Light Company
165 Broadway, New York
Preferred Stock Dividend
The regular quarterly dividend of $1.75 per share has been declared on the 7% Cumulative Preferred Stock of this Company, payable Thursday, October 1, 1925, to stockholders of record at the close of business, September 17, 1925.
R. JONES, Secretary

WE OFFER (Subject)
500 Daley's, Inc. Com. ... $ .25
15 Public Stores ... 1.25
1000 Invaders ... .25
500 Brothers Shoe ... .25
100 Union Mtge. Pfd. ... 8.50
100 Union Mtge. Com. ... 1.00
25 Vanderbilt Units ... 20.50
20 White Star No. 1 ... 2.00
40 J. K. Hughes ... 5.25
WE WILL BUY
Security Owens
J. K. Hughes Star Motors
Lloyd's, Mfgs. Star Parts
Monolith West. Rubber
National Pickwick Pfd.
LEONARDS & Company
720 Subway Ex. Los Angeles
TRinity 2331

AMERICAN TELEPHONE AND TELEGRAPH COMPANY
BELL SYSTEM
144th Dividend
The regular quarterly dividend of Two Dollars and Twenty-Five Cents ($2.25) per share will be paid on October 15, 1925, to stockholders of record at the close of business on September 19, 1925.
H. BLAIR-SMITH, Treasurer

BY ROBERT J. PRITCHARD

The Associated Oil Company has completed its Lloyd No. 31 in the Ventura-avenue field at Ventura, getting an initial production of 2354 barrels, actually gauged flow, during the first twenty-four hours, according to reports from the field. The well was completed at a depth of 4877 feet, and came in flowing through the drill stem. Gas production was estimated at 4,000,000 cubic feet per day, and pressure on the flow line was 890 pounds. Gravity of the oil is 29 deg.

Gas pressure, which is higher in the Ventura field than in any other field in the State, proved especially troublesome in this well, threatening continually to cause a blowout, and retarding drilling. It was necessary to use extra heavy rotary mud to control the well, which, because of the difficulty in landing tubing, was brought in through the drill stem.

Gets Two Wells

The Standard Oil Company has completed two new wells in the Huntington Beach field, it was officially reported yesterday, getting a total production of about 325 barrels a day.

Huntington Beach No. B-37 was completed on the pump, making forty-five barrels a day from a depth of 4427 feet. Huntington Beach No. B-25 was brought in flowing 180 barrels a day from a depth of 4455 feet.

Huntington Beach No. B-32, which was brought in about ten days ago in this field with an initial production on the pump of forty-five barrels a day, has increased to 130 barrels, it is officially reported.

Baldwin Well In

The Pacific Oil Company's No. 16 well in the southwestern part of the Anita Baldwin lease at Inglewood, went on production yesterday with an initial flow of 1400 barrels a day. The hole is down 2200 feet, and the oil is 33 deg. gravity.

Star Well Completed

The Star Petroleum Company, one of the first small companies to enter the Rosecrans field, has completed its second well in that district with an initial output of about 1000 barrels a day, about 75 per cent salt water. The well is in the central part of the field on the Shoemaker lease, and is down 4037 feet.

The Star has had intermittent production from its Shoemaker No. 1 for several months, getting a small daily output with frequent interruptions, due to sand and other difficulties which characterize the central part of the Rosecrans field.

Callender No. 8 In

Union Oil Company's Callender No. 8 in the Domingues field was brought in yesterday with an estimated production of 700 barrels, according to official report. The well is a second-line Victoria-street well, located one-quarter of a mile west of Callender No. 1, the discovery well of the field.

The Union is preparing to swab its Callender No. 12, which is located almost exactly in the center of the lease, being the most westerly well in the field. No. 13 is down 4404 feet. One hundred and thirty-five feet of Smith screen and 4406 feet of three-inch tubing have been run in the well.

Test Deep Well

E. J. Miley will set casing in his Athens No. 6, world's record deep well at Rosecrans, today, it was officially reported last night. Bottom of the hole was 7570 feet when the night crew went on duty yesterday, and drillers expected it to be down about 7600 feet this morning.

The best four and three-quarters-inch pipe available has been obtained to run into the well. This casing will be landed on the bottom and a combination cement job put in through perforations at about 7300 feet. It will be the longest string of pipe ever run into a hole, although several heavier strings of pipe have been landed in this field.

At 7570 feet Athens No. 6 was within nine feet of the deepest hole in the world, which is a cable-drilled hole in West Virginia, which is said to be down 7579 feet. When Athens No. 6 passed 7319 feet it broke the world's record for rotary tools, and at 7579 feet will set a new record for depth regardless of tools.

Shows Increase

Wells in the Maxwell area of the Rosecrans field are showing an unusual tendency toward increased production, according to official figures for several recently completed projects in that area.

Among these is the Associated Oil Company's Higgins No. 1, which came in last week at the rate of about 1300 barrels a day, and is now making about 1500 barrels a day.

The Superior Oil Company's Maxwell No. 1, which went on production last week, has also shown a substantial increase, and is making about 300 barrels a day.

Deepen Pioneer Well

The Barnsdall Oil Company, whose Rosecrans No. 1 was one of the first completions in the Rosecrans field, was recompleted yesterday at an initial production rate of 1000 barrels a day, according to officials of the company. The well was brought in about a year ago at 4369 feet, making the high-gravity oil that is a characteristics of this area, but decreased to less than 100 barrels a day. A few weeks ago Rosecrans No. 1 was taken off production and deepened to 4764 feet.

Increases Output

Increasing its production, Union Oil Company's Chandler No 2 well in the Rosecrans field flowed a total of 2800 barrels into the tanks yesterday, it is officially announced.

The well came in Saturday, yielding 2600 barrels of 37 deg. gravity oil. The production has cleared up and now cuts less than 6 per cent emulsion of water, and this is expected to be reduced to less than 1 per cent within the next several days.

BANK STOCKS
an analysis—
Bank of Italy, Bancitaly Corp., First National Bank, Merchants' National Bank and Security Trust & Savings Bank
and other local issues are included in our 76-page booklet.
Copy supplied free upon request.
CAHN, McCABE & CO.
Members Los Angeles Stock Exchange
719 S. Spring St. TRinity 4021

For Sale (Subject)
UNION MTGE.
100 Pfd. ... @ $5.50
100 Com. ... @ 1.00
100 Units ... @ 6.37½
15 Vanderbilt Units ... $27.00
10 Union Bank & Grand Pfd. ... 87.50
10 Nat. Bank Bond & Mtge. Pfd. ... 83.50
40 Sierra Nevt Emery ... 6.00
44 Oilfields Mtge. Units ... 1.75
21 Rollin Motors ... 8.00
WANTED
S.W. STRAUS BONDS
(All Issues)
UNION MTG. BONDS
(All Issue)
Union Mtge. Monolith
Lincoln Mtge. Pagel
Western Auto Pickwick
Coley Management
University Club 2nd 6's of '47
BOB FEINSTEIN & Co
703 Lane Mortgage Bldg
8th and Spring
VAndike 2878 MEtropolitan 3419 TUcker 1802

What Effect Will The Florida Situation
have on general business in Los Angeles?
The final Letter of the Florida series in the
Eberle & Riggleman Economic Service
(Weekly Letter of September 14)
1121 Van Nuys Bldg.
FAber 1291

National Public Service Corporation
165 Broadway, New York
Participating Preferred Stock Dividend
The regular quarterly dividend of $1.75 per share has been declared on the 7% Cumulative Participating Preferred Stock of this Company, payable Thursday, October 1, 1925, to stockholders of record at the close of business September 17, 1925.
S. R. JONES, Secretary

THE INVESTOR

With Combined Electrical Resources of 783,605 Horsepower the Commonwealth Power Corporation Serves Over 360 Communities in Five States—Michigan and Tennessee Biggest.

[EXCLUSIVE DISPATCH]

[Copyright, 1925, New York Herald Tribune, Inc.]

NEW YORK, Sept. 14.—A pioneer in the development of the transmission of power over high voltage transmission lines, the Commonwealth Power Corporation today controls one of the largest of the country's super-power systems. Operating properties under its direction market electricity and gas for lighting and power purposes to more than 360 cities and towns having a population of upward of 1,800,000, in five States.

In Michigan, its principal stronghold, the Consumers Power Company, which it controls, serves electricity and gas to 176 cities and towns, operating twenty-seven hydroelectric plants and twelve steam stations, while purchasing on favorable contracts the output of eight other hydroelectric plants. In all it makes available electric resources aggregating 236,505 horsepower.

Energy is carried to consumers by means of 1681 miles of high tension transmission lines, the bulk of which are of 140,000 volts capacity, and over 10,000 miles of distributive lines.

The capitalization of the parent company now consists of $13,489,600 in funded indebtedness, $36,010,100 in 6 per cent cumulative preferred stock and 979,895 shares of no par value common stock. This structure reflects the increases made to provide for the acquisition of more than 84 per cent of the second preferred stock and over 88 per cent of the common stock of the Tennessee Electric Power Company, and the issuance a short time ago of four shares of new common stock for each one share outstanding.

There are also outstanding 39,-394 option warrants entitling holders to buy 117,576 shares of new common stock at $25 a share before November next year, which if exercised would bring an additional $2,939,400 cash into the company's treasury.

Outside of Michigan, the company has operating properties in four other States, namely; Ohio, Indiana, Illinois and, as indicated above, Tennessee. Its Tennessee subsidiary owns or controls an extensive system of properties which are interconnected with those of other large companies, constituting an integral part of the super-power system of the South.

Combined electric generating resources in all five States consist of plants with a capacity of 783,605 horsepower, and the aggregate capacity of its gas plants is 87,835,000 cubic feet a day. The coal supply of its electric and gas plants is assured through the Utilities Coal Corporation, having high-grade mines in West Virginia, Kentucky and Illinois, which it controls.

AMONG LARGEST

The combined statement of earnings for the twelve months ended June 30, last, which gives effect to the acquisition of the Tennessee Electric Power Company, shows it to be among the largest earners in the industry. Gross earnings for the period totaled $40,561,003, and gross income after expenses, maintenance and taxes $18,023,170.

Net income after all fixed charges including interest and amortization of debt, discount and earnings on stocks of subsidiary companies not owned, was $4,475,-651, and the balance for the junior stock after provisions for preferred dividends, retirement and replacement reserves was equivalent to $2.35 a share on the 979,895 shares outstanding.

BAY CITY MINES

[Closing quotations on the San Francisco Stock Exchange as received over private wires of Logan & Bryan, 639 South Spring street.]

	Bid.	Asked.
Oilfield District—		
Bath	.01	.02
Blue Bell	.01	.02
Comb. Pradise	.01	.01
Firestone	.03	.04
Goldfield Cons.	.03	.03
Kwuana	.02	.03
Jumbo Extension	.02	.04
Lone Star	.03	.04
Ora	.01	.01
Silver Pick Con.	.01	.02
Stockton District—		
Manhattan Cons.	.06	.07
White Caps	.27	.29
Grandeur	.01	.03
Superfund Gold	.01	.02
Crackerjack	.01	.02
Great Bend	.01	.02
Sanderos Ken.	.01	.01
Red Hill Florence	.01	.01
Comstock District—		
Con. Virginia	.05	.06
Hale & Norcross	.12	.13
Mexican	.01	.02
Ophir	.04	.05
Omega	.01	.02
Sierra Nevada	.05	.06
Union	.02	.03
Belmont	.02	.03
Cash Boy	.02	.03
Gypsy Queen	.06	.07
Halifax	.03	.04
Midway	.02	.04
McNamara	.02	.03
North Star	.02	.03
Seneca Eula	.02	.03
Tonopah Extension	1.50	1.32½
West End	.02	.04
Tonopah Divide	.12	.13
Other Districts—		
Nevada Hills	.11	.12
Round Mountain	.17½	.18
Simon	.05	.04
Development	.02	.03
Jib	.01	.02
Silver King	.07	.08
Boundary Red Mtn.	.04	.05
Sutherland	.01	.02
Sol. Ex. Con.	.01	.02
West End Ext.	.04	.05
Harrell	.01	.02
Prince	.30	.33

BANK NOTES, COINS

Current buying rates, corrected daily by the Foreign Department of the Bank of Italy. (Rates quoted per 100 units.)

Country—	Notes	Gold	Silver
Argentina	499.00	498.00	500.00
Belgium	4.35	14.00	7.00
Canada	99.50	98.50	99.50
Czechoslovakia	2.90	2.50	2.50
England	482.00	482.00	486.00
Holland	39.80	39.20	39.60
Germany	23.75	23.75	23.75
Greece (new)	1.30	14.00	1.50
France	4.00	14.00	4.00
Italy	4.00	14.00	4.00
Japan	46.10	43.50	43.00
Norway	26.00	25.50	26.00
Spain	14.10	13.90	14.00
Sweden	26.40	25.90	26.00
Switzerland	19.60	18.90	19.60

COAST ZONE ELECTRICAL TRADE GOOD

Increase in Large and Average Sales Reported in Weekly Review

Business on the Pacific Coast in all electrical branches is good, reports Electrical World, New York, being marked not only by spectacular single orders but also by good average orders. Railroad purchasing is heavy, including 50,000 pounds galvanized iron wire, 50,000 pounds of tie wire of the same, in addition to stock orders for miscellaneous material. Power company purchasing has included a $7000 pole order, a carload of fiber conduit, much miscellaneous roughing in material, and many small pole line hardware orders. General wiring business is good. Lamp sales are excellent for this season of the year, especially around San Franchsco on account of the Diamond Jubilee celebration. Household appliance business continues to be active.

Throughout the country generally central station companies and various industries are purchasing steadily, and it is the belief of electrical men that the volume of sales will be maintained at least for the rest of the year. Several large orders were placed during the week. Central station companies in the East purchased well over $1,000,000 worth of circuit breakers, voltage regulators, transformers, etc. A utility company also ordered 3,500,000 pounds of copper wire, creating a slight flurry in the copper market. Line extensions in the Southeast also have resulted in the placing of a large pole order, which will shortly be followed by orders for line construction materials. Sales of radio equipment and supplies have shown considerable improvement, and manufacturers and dealers are looking forward to a prosperous season.

In New England sales of voltage regulators have been outstanding. In the steady flow of sales of electrical equipment and supplies electric refrigeration is active and street lighting and industrial heating continue to gain ground in that section. Large sales of transformers, circuit breakers and other equipment totaling more than $1,000,000 were made in the New York district. In the Southeast sales are spotty, but on the upward trend.

BUILDING PERMITS

Permits issued yesterday and valued at more than $2000:

DWELLINGS

BELVEDERE DR., 2904-6; 10 rms., $8x54; W. Chandler, 3414½ 4th Ave., own.; A. Johnson, 4166 Dunbar Ave., bldr. $8500

N. HOOVER, 830-41; 10 rms., $8x80; J. Morrison, 4030 Marathon, own.; T. Sisca, 3216 Glover Pl., bldr. 8100

N. VISTA ST., 816-18; 4 rms., $8x70; L. Blanchville, 818 N. Vista, own.; W. Spencer, 7220 Fairview Ave., bldr. 4500

RANDALL PL., 1851½; 5 rms., $8x55; M. Gonzales, 4258 Raymond Ave., own.; F. White, 1900 Rosella Rd., bldr. 3500

W. 64TH ST., 1538; 6 rms., $7x60; R. Hamilton, 1522 W. 64th St., own. and bldr. 3500

W. AVE. 32, 2435; 5 rms., $6x35; A. Hasselbrink, 2437 W. Ave. 32, own. and bldr. 3000

VINEYARD, 3846; 5 rms., $8x38; L. Clarke, 332 N. 42nd St., own. and bldr. 3000

W. 62ND PL., 4; 5 rms., $7x45; A. Tullefson, 3042 W. 64th Pl., own. and bldr. 3000

3RD AVE., 4171; 5 rms., $8x44; I. Tullefson, 3022 W. 38th St., own. and bldr. 3500

COMMERCIAL

BROOKLYN AVE., 2459; public garage; A. Snyder, 3411 Brooklyn Ave., own.-bldr. 7500

METAL MARKETS

[EXCLUSIVE DISPATCH]

CLEVELAND, Sept. 14.—Daily Metal Trade today says: "Jackson county makers of silver pig iron have readjusted quotations upward, after recent price war. Sheet mill workmen have received reduction of about 18 per cent in wages for next two months in bi-monthly settlement at Youngstown, when ascertained black sheet average price was fixed at 3.10. Makers of steel bar in Middle West have advanced to $c Pittsburgh, or an increase of 2.00 per ton from recent minimum prices. Copper active at New York at 14½c. Zinc quiet at 7.75c. Lead firmer at 9.25c St. Louis. Tin strong at 51½c.

Metal Prices

[BY A. P. NIGHT WIRE]

NEW YORK, Sept. 14.—Copper firm; electrolytic, spot and future, 14½.

Tin steady; spot and near by, 51.25; future, 50.00.

Iron steady; No. 1 northern, 19.50@20.00; No. 2 northern, 19.00@19.50; No. 2 southern, 18.50@19.00.

Lead steady; spot, 9.35.

Zinc steady; East St. Louis, spot and future, 7.75.

Antimony, spot, 17.00@17.25.

SUGAR RANGE

[Furnished by A. A. Housman & Co., 215 West Fifth street.]

	Open.	High.	Low.	Close.
December	2.51	2.54	2.49	2.50
March	2.61	2.64	2.58	2.60@2.59
May	2.61	2.61	2.56	2.56
September	2.49	2.51	2.45	2.45
January	2.48	2.48	2.43	2.44
July	2.69	2.70	2.66	2.66@2.67

Sugar Prices

[BY A. P. NIGHT WIRE]

NEW YORK, Sept. 14.—Raw sugar, 4.37 bid, 4.53 asked; refined, 5.55@5.70.

MARKET FLASHES

[BY A. P. NIGHT WIRE]

NEW YORK, Sept. 14.—Stocks strong; American Can heads list of many highs. Bonds firm; railroad issues lead upturn.

Foreign exchanges irregular; Belgian francs at 1925 low.

Cotton firm; damaging rains Oklahoma, Texas; buying lower; increased spot offerings. Coffee lower; easier Brazilian market.

CHICAGO, Sept. 14.—Wheat higher; reports of frost Argentina.

Corn lower; favorable crop news.

Cattle strong.

Hogs higher; big packers inactive.

Bankers Offer Certificates of Insurance Firm

An issue of $500,000 Mortgage Insurance Corporation insured first mortgage 6 per cent gold certificates will be offered today by Blyth, Witter & Co., and others at 100 and interest to yield 6 per cent for all maturities. The certificates mature serially every six months from March 1, 1926 to September 21, 1935, inclusive.

The certificates represent a participating interest in ninety-four first deeds of trust totaling $500,000 which are deposited with the trustee. The liens are secured by improved and productive real estate appraised at $1,035,993 or more than twice the amount of the certificates. Under the Mortgage Insurance Act all appraisals are made by appraisers approved by both the superintendent of Banks and the Insurance Commissioner of California. Every deposited deed of trust is accompanied by a policy of mortgage insurance insuring the payment of principal and interest thereon. The corporation is incorporated under the laws of the State of California and operates under the provisions of the California Mortgage Insurance Act, which authorizes the issuance of these certificates.

Under the California law the certificates are exempt from California personal property tax. They are a legal investment for California Savings Banks, trust companies and insurance companies, and are available as deposit with the State treasurer to secure the faithful performance of trusts.

PRAIRIE OIL BOARD PASSES DIVIDEND

[BY A. P. NIGHT WIRE]

INDEPENDENCE (Kan.) Sept. 14.—The board of directors of the Prairie Oil and Gas Company today voted to pass the September dividend on the stock of the company. W. S. Fitzpatrick, chairman of the board, issued a statement saying that the present unsatisfactory state of the oil industry warranted the anticipation of greatly reduced earnings the remainder of the year.

PRODUCE MARKET

Trading yesterday was fairly active with continued liberal receipts and several minor rates changed. Apples and pears are moving more freely, but prices continue firm and grapes are about steady. Peaches are selling slowly, vegetables are about unchanged, although sweet potatoes show a weaker feeling.

APPLES—Northern, Ballefleurs, 3@3½ per pound; local, Jonathans, King Davids, 4@4½; Washington, Jonathans, bans, extra, 2.85@3.75; fancy, 2.35. Baskets, Orchard Run, culls out, 2.15.

BANANAS—Central America, 6@6½ per pound; poor quality and ripes, 5@4.

BEANS—Local, Kentucky Wonders, 5 per pound; limas, 3.

BUNCHED VEGETABLES—Per dozen bunches: Beets, 40; carrots, 25; onions, 10; radishes, 15; turnips, 20.

CABBAGE—Local, mostly 1.15@1.35 cwt.

CANTALOUPES—Local, Tiptops, Paul Rose, mostly 50@75; few best, 85@1.00 per crate.

CELERY—Local, mostly 2.50@3.75 per crate; poorer, 1.25.

CORN—Local, 1.00 per bag; poorer, 75.

CUCUMBERS—Local, 1.00 per bag.

FIGS—Local, Brunswick, mostly 6@8 per pound; whites, 7@8.

GRAPES—Local, northern, Thompson seedless, 30@35, few 40@45 per box; Muscats, Malagas, mostly 2 per pound; few best, 4; Concords, 1; Black Hamburgs, 2@4; Rose of Peru, 4; Tokays, 5@6.

LEMONS—Local, special 6.75@7.25 per box.

LETTUCE—Northern, mostly 1.75@2.00; poorer, 50@1.00 per crate.

ORANGES—Southern, special brands, fruit free Valencias, 7.50@8.50 per box; small, 6.00@6.50.

PEACHES—Northern, Salways, 2@4½ per pound; Tuscans, Clings, 1@2; Freestones, 2@3.

PEARS—Northern, Bartletts, mostly 5@6 per pound; few fancy, 6½; poorer, 3@4.

PEAS—Local, mostly 5@6 per pound; few, 8; poorer, 2@4.

POTATOES—Stockton, sacked Long Whites, mostly 2.50@3.75; few fancy, 3.85 per cwt.; poorer, 2.50@2.65 per sack. Idaho, sacked Russets, Caldwell district, few, 2.40 cwt.

PEPPERS—Local, bells, 3@3½ per pound; chilis, 2@3½.

SQUASH—Local, Italian, 1.00@1.10 per bu; crookneck, summer, 75@80; Hubbard, 2½.

SWEET POTATOES—Local, Nancy Halls, Jerseys, 4@4½ per pound; Nichols, Nancy Halls 4@4½; Jerseys, 4½@5.

TOMATOES—Local, mostly 60@75 per bu; small, poorer, 40@50.

SALT LAKE MINES

SALT LAKE CITY, Sept. 14.—Following are the mines quotations:

	Close		Close
Alta, Y. & Y.	.01½	Mammoth	2.79
Bullion	.04¾	Nancee	.12½
Big Hill	.05½	Mountain View	.12
Cedar, Talis	.01	New Quincy	.09¾
Columbus Rex	.30½	North Standard	.17
Crown Point	.07¾	Quebange	.02½
Carrie	.50	Ohio Copper	.01¾
Chief Con.	2.90	P. Stephens	.21½
Daly	1.35	Park Utah	6.15
Emma Silver	.30½	Plutus	.09
Empire Mines	.25	Provo	.05
Grand Central	.07	Rio Argentine	.20½
Eureka Lily	.10	South Standard	.10
Eureka Bullion	.03½	S. King Con.	8.10
Gold Chain	.04	St. King Con.	.07
Great West.	.03½	Silver Shield	.02½
Howell	.09½	Tintic Central	.02½
Iron King	.50	Tintic Standard	15.25
Keystone	.70	Utah Con.	.07½
Kennebec	.12½	Went. Toledo	.01¼
Lead, Tintic	.06	Yuma	.05
Lyon Big Six	.05		

LIBERTY BONDS

(Quotations in dollars and thirty-seconds, furnished by Bond Department, Bank of Italy.)

LOS ANGELES

	Bid.	Asked.
First 3½s	100-15	100-23
First 4¼s	101-28	102-1
Second 4¼s	101-28	101-5
Third 4¼s	101-10	101-16
Fourth 4¼s	102-5	102-10
Treasury 4¼s	104-7	104-13
Treasury 4s	102-25	102-31

SAN FRANCISCO

	Bid.	Asked.
First 3½s	100-17	100-21
First 4¼s	101-28	102-1
Second 4¼s	101-29	101-1
Third 4¼s	101-11	101-18
Fourth 4¼s	102-6	102-10
Treasury 4¼s	104-8	104-12
Treasury 4s	102-30	103-00

Realty Firm in Declaration of Extra Dividend

The Central Investment Corporation yesterday declared an extra dividend of 25 cents a share and its regular quarterly dividend of $1.75 a share on the capital stock of the company, payable October 1 to stockholders of record on the 20th inst., according to an announcement made by the company late yesterday. This is the second extra dividend the company has declared, having paid one of the same amount last quarter.

The Central Investment Corporation owns the Los Angeles Biltmore Hotel, which is operated under lease by the Los Angeles Biltmore Company for a term of twenty-five years at an annual net rental of $625,543. The corporation has an authorized capitalization of $5,000,000, of which $4,242,200 is outstanding with a par value of $100. The dividend rate is 7 per cent, payable quarterly.

TIMBER BROUGHT MILLION

[EXCLUSIVE DISPATCH]

PORTLAND (Or.), Sept. 14.—The total timber sold on the national forests of Oregon and Washington for the past fiscal year amounted to 704,386,000 board feet, valued at $1,449,528.48 according to United States Forest Service report.

WE WILL SELL
UNION MTGE.
200 Shares Common ... $1.00
175 Shares Pfd. ... 5.50
100 Maryland Com. ... $ 2.00
100 Standard Pfd. ... 87½
100 Bell View ... 6.00
100 Julian Pet. ... 17.50
10 White Star No. 1 ... 2.00
100 Star Petroleum ... 13.00
100 Lincoln Mortgage Units ... 20.00
2500 Trojan Oil ... .04
10 Julian No. 4-5 ... 1.50
2000 Sandmore ... 4½
1000 Calif. Rand Silver ... 1.25
10 Berkeley 50-50 ... 12.00
12 Whittier Santa Fe ... 110
1000 Commonwealth Homebldrs. ... 11½
300 Western Columbia ... 25
15 Vanderbilt Units ... 22.50
10 Western Nat. ... 8½
200 Hoyt ... 1.00
300 Main Oil ... 8½
10 Hollenbeck Pfd. ... 7.50
10 Rollins Motors ... 7.50
WE WILL BUY
TROJAN
20,000 shares (or part) 3c
Bell View ... $ 5.25
Main ... 8.00
Oxy. 50-50 ... 16.00
Julian No. 2 ... 16.00
L. A. Bond & Mtge. Pfd. ... 85.00
Pickwick Pfd. ... 7.50
Sierra Vis. ... 87.50
Pacific ... 25.00
Maryland C. ... $ 1.50
Main ... 8.00
Whittiers ... 35.00
Liberty Con. ... 3.00
Auto Bell ... 183.00
Oil Sturgis ... 3.00
Home Service ... 9.00
Coos Coin ... 9.00
A. L. JAMESON.
735-736 Security Bldg.
Member L. A. Stock Exchange
FAber 4400 TUcker 3028

FOR SALE
ACME TRAFFIC Signal, Pref.
200 Sh. @ $2.50
100 Acme Traf. Sig. Pfd. ... $ 2.50
40 Chileans Mfg. Units ... 5.00
50 Moreland Com. ... 2.25
100 Main Oil ... Bid
100 Union Mtg. Pfd. ... 5.75
100 Union Mtg. Com. ... 1.12½
100 United Mtg. Loan ... 6.00
10 N. Am. Bond & Mtg. ... $2.50
10 Vanderbilt Units ... 22.00
20 Hollywood Mtg. & Finance ... 80.00
6 Continental Mtg. U. ... $7.50
1000 Southern Glass ... .50
1000 Sun Oil ... .16
McBride & Co
611 Stock Exchange Bldg
639 South Spring St
Phone TRinity 1900

WASHBURN and CONDON
LIVESTOCK COMMISSION
Union Stock Yards
Tel. DE. 0582. Los Angeles.

G. BRASHEARS & CO.
BONDS
601 Security Bldg.
TRinity 5091

LOANS
on Active Stocks—Bonds—Units
R. H. DURST & Co.
618 S. SPRING ST.
Los Angeles
TRinity 1687

WE BUY AND SELL LISTED AND UNLISTED STOCKS AND BONDS
W. E. BAYNTON CO.
502 Stock Exchange Bldg.
VAndike 8077

A Public Utility Bond
soundly secured—
the first mortgage obligation of a prosperous company—
carrying a 6% coupon
and now selling at
95½
is a real buy
Circular upon request.
A. E. FITKIN & Co.
F. H. Richmond, Manager
165 Broadway New York
209 Van Nuys Bldg. Los Angeles
Tel. TRinity 4881

Bond Salesmen
An old established investment organization, with strong eastern connections and offices in leading Pacific Coast cities, has excellent positions open for two experienced salesmen in its Los Angeles office.
Participations in national syndicates, as well as in best local offerings, combined with the closest possible office co-operation, should enable any real salesman to earn a very substantial income.
Communications will be treated in strictest confidence and should contain complete information concerning qualifications for these desirable openings.
Salesmen of this organization are advised of this advertisement.
N, Box 34, Times Office.

CAPITAL
Supplied established meritorious enterprises that require additional working capital for expansion. Only interested in going concerns that have originally been financed through the sale of securities to the public.
Please state brief history and requirements. All replies held in strict confidence and returned—if so requested.
Room 309—65 Wall Street
New York

Discount Corporation of California
PURCHASES
INSTALLMENT LIEN CONTRACTS
TRADE ACCEPTANCES
ACCOUNTS RECEIVABLE
SECURED LOANS
Resources over $1,000,000.00
314 PACIFIC MUTUAL BLDG., LOS ANGELES
TRinity 0455

5½% Loans on Improved RESIDENCE and Central Business Property
3 to 15 Years
WINTER INVESTMENT CO.
1109-1110 Van Nuys Bldg. TRinity 3077
Correspondent New York Life Insurance Co.

SECURITY MORTGAGE COMPANY OF CALIFORNIA
Authorized Capital $1,000,000
First Mortgages ~ Trust Deeds
400-402-404 Merritt Building
Investments suitable for Banks, Trust Funds and Individuals

ROY C. SEELEY MORTGAGE CO.
FIRST MORTGAGE LOANS ON RESIDENTIAL PROPERTY
PAYABLE IN EASY MONTHLY INSTALLMENTS
503 PACIFIC ELECTRIC BLDG.
LOS ANGELES

FRICK, MARTIN & COMPANY
INVESTMENT SECURITIES
647 South Spring Street
Phone TRinity

SANTA FE HEAD TELLS BRANCH LINE PROJECT

[EXCLUSIVE DISPATCH]

FORT WORTH, (Tex.) Sept. 14. W. B. Storey of Chicago, president of the Atchison, Topeka and Santa Fe railway, confirmed the report that the main line of that system will be changed from a point on its present line in the South Plains region of Western Texas to Fort Worth, 250 miles. Surveyors are now working out of Post, location of the proposed line, it is possible that an interchange may be made with the Texas & Pacific, if the route now surveyed is not found feasible, according to Mr. Storey.

WANTED
Bond Salesmen
A few men understanding the principles of sound investment who can lay before a selected clientele an investment plan which combines absolute safety of principal with a fair assurance of good profits. Such men will receive the hearty cooperation of my organization and will be paid a liberal commission. State age, experience and present connections in your first letter. All answers will be held confidential.
Address L, box 204, TIMES OFFICE

The Own and Offer of an 8% First Mortgage on Income Property in Los Angeles
AMERICAN MORTGAGE CO.

The Clearinghouse

Utility Bond

dly secured—
ortgage obligation
perous company—
a 6% coupon
ow selling at
95½
a real buy
ur upon request.

ITKIN & CO.
ichmond, Manager
209 Van Nuys Bldg.
Los Angeles
TRinity 4881

Salesmen
ished investment organiza-
eastern connections and ol-
Pacific Coast cities, has es-
open for two experienced
os Angeles office.
in national syndicates, as
cal offerings, combined with
le office co-operation, should
alesman to earn a very sub-
ns will be treated in strictes
should contain complete in-
rning qualifications for these
gs.
his organization are advised
ment.
: 34, Times Office.

PITAL
blished meritorious enter-
ire additional working cap-
on. Only interested in going
ave originally been financed
le of securities to the public.
brief history and require-
eplies held in strict confi-
rned—if so requested.
309—65 Wall Street
New York

rporation of California
PURCHASES
ENT LIEN CONTRACTS
DE ACCEPTANCES
UNTS RECEIVABLE
ECURED LOANS
ources over $1,000,000.00
MUTUAL BLDG., LOS ANGELES
TRinity 0455

s on Improved RESIDENTIAL
d Central Business Property
15 Years
INVESTMENT CO.
n Nuys Bldg. TRinity 3071.
w York Life Insurance Company

RITY MORTGAGE COMPANY
OF CALIFORNIA
Authorized Capital $1,000,000
Mortgages ~ Trust Deeds ~ Bonds
402-404 Merritt Building ~ TUcker 3161
Is suitable for Banks, Trust Funds and Individuals

LEY MORTGAGE CO
LOANS ON RESIDENTIAL PROPERTIES
EASY MONTHLY INSTALLMENTS
PACIFIC ELECTRIC BLDG. Main 8021

RTIN & COMPAN
VESTMENT SECURITIES Phone Trinity
eet

The Own and Offer for Sale
First
8% Mortgage
on Improved
Los Angeles Real Estate
AMERICAN MORTGAGE

BUSINESS PHILOSOPHY

BY WILLIAM FEATHER

PEOPLE sometimes wonder why more fine work is not produced.

The tendency is to place the blame on the producers. Yet it does not belong there. The producers make what the consumers can afford to buy. Most producers take part of their profits from the production of ugly necessities and use them to pay the losses involved in the production of beautiful luxuries.

There is no lack of consumers who want fine things, but there is a lack of consumers who can afford fine things. They want many fine things, but can buy only a few.

The general standard of excellence should advance a few notches each year. We might move forward faster if we would learn to get satisfaction from the ownership of a few fine things rather than many mediocre things.

LIVE-STOCK MARKET

[Furnished by Federal-State Live-stock Market News.]

Following report is based exclusively as to receipts, holdovers, disposition, market conditions, quotations and, unless otherwise noted, as to sales of stock received at the Los Angeles Union Stock Yards.

ESTIMATED RECEIPTS

Market	Cattle	Calves	Hogs	Sheep
Los Angeles	1,300	200	700	700
Chicago	75,000	9,000	28,000	18,000
Kansas City	25,000	5,000	5,000	7,000
Omaha	17,500	1,000	8,500	22,000
St. Paul	9,000	1,800	7,500	4,000
Denver	4,300	250	700	12,000
Ft. Worth	3,500	1,500	300	900
Total 7 markets	31,600	18,450	51,700	65,500
	Cattle	Calves	Hogs	Sheep
Truck	1,526	139	454	...
Direct (carlots)	14	...	1	3

LOS ANGELES MARKET

CATTLE—A brisk trade developed for yesterday's run, estimated around 1500, the bulk of which was steers, the she stock supply being small. A good clearance was made by the noon hour and prices generally were strong to 25c higher than Friday. Two cars of 1137 to 1185-pound northern steers topped for the day at 8.60. Most of the steers were Californias and the bulk cleared from 7.25@8.00, offerings being most numerous from 7.50@8.00, the latter price taking in three loads of 1134-pound Californias. A three-car string of light steers averaging 730 pounds realized 7.00. Several lots of common kinds sold down to 5.00, while a load of 840-pound weights went out for feeding purposes at 6.25. Saturday's load of 1075-pound northern steers moved 8.00.

The bulk of the stock was positive to good medium that cleared from 6.50@8.10, while a load of 1291-pound weights topping for very at 8.35, while a short load of 840-pound heifers made the same price. Common kinds, mostly Californias, were fairly numerous downward to 4.00. Canners and cutters held firm, the bulk clearing from 2.00@2.75. Bulls held fully steady, with beef bulls in broadest demand. The general run of bologuas cleared from 4.00@5.00 with canner kinds downspouted to 3.00, while most beef bulls sold from 5.25@5.75, with a few choice weights kinds up to 6.00.

CALVES—Offerings today were mostly small lots arriving with mixed shipments, there being as yesterday but one in hand. A good clearance was made at firm prices with a strong undertone prevailing at the close. A few choice milk vealers sold around 10.50, while the bulk of choice, common, medium and good kinds, cleared from 7.00@10.00, with a few very thin kinds and heavies down to 5.00.

HOGS—Active demand cleaned up yesterday's small supply for a Monday's run, at prices generally 50@75c higher than Friday. Five loads of good and choice 170 to 200-pound eastern butchers topped for the day at 13.00, while three loads of 175 to 191-pound weights, slightly mixed as to weight and quality, cleared from 14.50@14.65, with a load of very mixed hogs as to weights and averaging 147 pounds, going over for 14.75. A few lots of trucked in butchers, mostly light lights, sold for 14.00. Packing sows advanced 25@50c, the bulk going over from 12.50@12.90.

SHEEP—Active demand cleaned up today's heavy and ewe supply readily at sharply higher prices. The lamb supply consisted of a deck of 73-pound Californias at 14.65 and four decks of choice 79-pound Arizonas at 14.75, straight, while a double lot, 44 head of 110-pound Arizona ewes realized 8.00.

Yesterday's Quotations

SLAUGHTER CATTLE AND CALVES: Steers (1150 pounds down,) medium, 7.25@8.00; common, 5.00@7.25. Heifers: 850 pounds up,) good 8.00@8.50; (all weights) common and medium, 4.00@8.00. Cows: Good, 5.75@6.25; common and medium, 3.75@5.75; can. and cut., 1.75@3.75. Bulls: Good (beef yearling exclusively,) 5.00@5.50; (canner and bologna,) canner to medium, 3.50@5.00. Calves: (Milk fed excluded,) Medium to choice, 7.75@10.50, culled and common, 4.00@7.75.

HOGS: Medium weight (200 to 250 pounds,) medium to choice, 14.00@14.85; light weight (160 to 200 pounds) common to choice, 14.25 at 9.00; light lights (130 to 160 pounds) common to choice, 14.00@14.75. Packing hogs: Smooth and medium, 12.50@13.50. Slaughter pigs (90 to 130 pounds,) medium, good and choice, 12.50@14.50. (Soft or oily hogs and roasting pigs excluded in above quotations.)

SLAUGHTER SHEEP AND LAMBS: Lambs, (84 pounds down,) medium to choice, 13.50@14.50. (All weights,) culled and common, 10.00@13.00. Ewes: Common to choice, 3.50@7.50. Culled and common, 3.50@5.50.

Oghlds Markets
[BY A. P. NIGHT WIRE]

SAN FRANCISCO, Sept. 14.—Hogs: heavyweight, none; medium weight, 14.00@14.50; light weight 14.50@15.00; light lights, 14.75@15.00; packing smooth and rough, 11.25@12.25; slaughter pigs, none.

Cattle: Steers, good, none; medium, 6.75@7.75; common, 5.50@6.75; cows, good choice, 5.25@5.75; common-medium, 4.50@4.75; bulls, 3.50@4.75; calves, medium to choice, 8.00@10.50; calf and common, 7.00@8.00.

Sheep: Lambs, 85 pounds down, 12.50@14.50; all weights, 10.50@12.50; yearling wethers, 8.00@10.00; wethers, 3 years up, none; ewes, 2.00@7.50.

CHICAGO, Sept. 14.—Hogs, receipts, 28,000; uneven, mostly 15@25c higher; light weight 10@15c up. Packing sows, 15@25c higher; light lights and slaughter pigs advanced 25@50c; big packers, inactive; bulk good and choice 140 to 225 pound weight, 13.25@13.50; top, 13.60; majority of desirable 240-300-pound butchers, 12.50@13.25; bulk packing sows, 10.50@11.40; strong weight killer pigs, largely 13.75@13.25; heavyweight hogs, 13.40@13.90; medium, 13.75@13.50; light, 11.75@13.60; light light, 11.50@13.50; packing sows, 10.50@11.50; slaughter pigs, 12.25@13.25.

Cattle receipts, 25,000; practically all killing classes strong to 25 cents higher; bulls and vealers being exception; latter steady to 25 cents higher; quality considered; fed steers scarce; about half of run western grassers; latter showing advance; best fed steers early at 15.75; some predominantly held above 15.25; choice yearlings, 14.25; X, 14.50; several loads of weighty western grass steers 14.00@14.25; stockers and feeders active; higher.

Sheep receipts 16,000; slow; few early sales of fat native lambs strong to 25 cents higher; early and quality considered, fair loads to packers, 15.50; city butchers upward to 16.00; feeding lambs fully steady; white faced Montanas, 15.75; few early sales of fat native ewes, 8.50@7.50; steady; no early sales of fat range lambs; supply of these very small.

KANSAS CITY (Mo.) Sept. 14.—Cattle receipts, 25,000; calves, 3000; steers and yearlings moderately active, steady to strong; killing quality very plain; large proportion stocker and feeder kind; top long yearlings, 13.60; heavy steers, 11.00; most grain feds, 9.00@10.50; grassers to killers, 8.00@8.85; better grades butcher stock strong; others steady; grass fat cows, 5.75@6.50; heifers, 4.50@8.00; canners and cutters, 2.75@3.85; calves strong to 25 cents higher; medium and heavyweights up most; practical top, top 12.00; bulls steady; stockers and feeders in broad demand; 15 to 25 cents higher.

Hogs, 6000, fairly active; uneven, 10 to 25 cents higher than Saturday's average; most advance on medium and strong weights; butchers gainer top 13.35; one load; packer top, 12.90; bulk of sales 12.60@13.00; bulk good to choice 180 to 225 pounds, 12.75@13.10; 260 to 300 pounds, 12.15@12.70; packing sows, 10.75@11.00, smooth grades, 11.25; stock pigs, steady, 13.00@13.65.

Sheep, 10,000; lambs steady to 10 cents higher; top yesterday, 15.00; others, 15.75@15.80; top natives, 14.75; other grades mostly 14.00@14.25; sheep, steady to 25 cents higher; Louisiana wethers, 7.00; range ewes, 7.25.

OMAHA (Neb.) Sept. 14.—Hogs, receipts, 9500; all classes mostly 15 cents higher; close active at full advance; bulk 140 to 210 pound butchers, 13.60@12.80; top 12.85; 210 to 300 pound butchers, 12.50@12.75; packing sows mostly 11.25@11.50; pigs, steady to 25c higher; bulk of sales 11.50@13.00; average cost Saturday, 11.78; weight 287; average cost for the ending September 12, 11.43; weight 269.

Cattle, receipts 12,500; fed steers and yearlings mostly steady; both, 9.50@12.75; medium weights, 12.50; grass steers steady; bulk, 8.50@9.50; butcher cows and heifers slow; weak to 25 cents lower; canners and cutters steady; bulls and veals steady; heavy calves dull, weak to 50 cents lower; stockers and feeders generally steady; bulk good 500 to 800 pound steers, 8.50@9.25; few upward to 9.75; heifers mostly 8.00@8.25; canners and cutters, 2.25@5.50; bologna bulls, 3.50@4.00; practical veal top, 9.50; few up to 10.25; stockers and feeders, 6.00@8.00.

Sheep, receipts, 22,000; slow; early sales killing classes steady; fat range lambs, 15.35@15.85; best lambs held higher; natives 14.75@15.00; desirable weight fat ewes, 8.50@7.00; feeding lambs slow, undertone weak; no early sales; range yearlings to feeders, 11.25; feeding ewes, 7.00@7.50; full mouthed breeding ewes 9.50.

PORTLAND (Or.) Sept. 14.—Cattle and calves fully steady, receipts 365 cattle (114 through); 60 calves (all through). Steers, medium, 7.25@8.25; common, 6.00@7.25; canners and cutter steers, 4.50@6.00; heifers common and medium, 4.00@6.50; cows, common and medium, 3.25@5.75; canners and cutters, 1.50@3.25; bulls good, best yearlings excluded, 4.00@5.00; common to medium, canners and bologna, 2.00@4.00; calves medium to choice, milk fed excluded, 7.50@9.00; culls and common 5.00@6.75; vealers, medium good to choice, 10.50@13.00; culls and common, 6.00@10.00.

Hogs, 50 cents lower; spots off more; receipts 2600, (99 through,) heavy weight, 250 to 350 pounds, medium, good and choice, 13.50@13.50; medium weight, 200 to 250 pounds, medium good and choice, 13.75; light weight, 150 to 200 pounds, common, medium, good and choice, 13.25@13.50; light lights, 130 to 150 pounds, common, medium, good and choice, 13.25@13.25; packing sows, 9.50@11.00; slaughter pigs, 90 to 130 pounds, medium, good and choice, 13.00@13.00; feeder and stocker pigs, 70 to 120 pounds, medium, good and choice, 12.00@13.00. (Soft or oily hogs and roasting pigs excluded in above quotations.)

Sheep and lambs, lambs steady, yearlings and aged stock 50@1.00 higher; receipts 1500, (300 through.) Lambs, good and choice Mount Adams 13.00@13.00; lambs, medium to good, valley, 11.00@13.00; heavyweight, 93 pounds up, 8.00@11.75; all weights, cull and common, 9.00@10.00; yearlings, wethers, medium to choice, 8.00@10.50; ewes, medium to choice, 4.00@7.00; canner and cull, 1.50@4.00.

SOUTH ST. PAUL (Minn.) Sept. 14.—Cattle, receipts 9000; opening steady on steers; steady to strong on grass fat she stock; killing quality plain; top western grassers considered salable around 9.00; other well conditioned offerings around 8.00@8.25; bulk 5.75@7.50; fat cows largely 5.75@6.50; heifers, 4.00@6.50; few better grades held upward to 7.00; canners and cutters firm, 2.50@3.00; bologna bulls unchanged; largely 3.75@4.00; bearish up to 4.25; stockers and feeders in liberal supply; quality rather plain, spending steady; desirable grades early 8.00@7.25. Calves, receipts 1200; 25 cents or more lower; plainer quality considered; good lights largely 11.50; few downward to 11.00.

Hogs, receipts 7500; uneven; lights steady to strong; others 15@25c higher; packing sows showing maximum upturn, good and choice, 140-250 pound averages, 13.25@13.60; top, 13.60; desirable 225 to 300 pound butchers, 13.50@13.75; packing sows mostly 10.75@11.00; pigs, 25 cents higher; bull feeders, 13.75@13.00; average cost Saturday, 11.85; weight 240.

Sheep, receipts 4000; steady, bulk fat, native lambs, 14.00@15.00; culls, 10.00@13.50; fat ewes to packers, 8.00@7.50; breeding ewes up to 10.50; odd lots of native feeding lambs, 12.75@13.25.

Cattle, 4500; steady to 25 cents higher; steers, 7.00@11.25; cows and heifers, 3.25@9.50; calves, 5.00@12.00; stockers and feeders, 5.00@8.50.

Sheep, 5500; slow, prospects higher; lambs, 14.25@15.75; ewes, 6.25@7.50.

NAVAL STORES

[BY A. P. NIGHT WIRE]

SAVANNAH (Ga.) Sept. 14.—Turpentine firm, 1.05@1.05½; sales 500; receipts, 484; shipments, 261; stock, 11,117.

Rosin firm; sales, 1215; receipts, 1683; shipments, 517; stock, 97,435.

Quote: M, 13.50; N, 13.40; WG, 13.30; WW, 14.25; X, 14.50.

FISHER'S WEEKLY INDEX

Prof. Irving Fisher's wholesale price index of 200 representative commodities and the relative purchasing power of money compared with monthly averages since January, the low in January, 1922, the peak of prices in May, 1920, and the basic 100 in 1913, follows:

	Index Number	Purchasing Power
1913	100	100
1920—May (peak of prices)	247	40.5
1922—January (low)	138	72.5
1923—Average	158	63.4
1924—Average	149.3	67.0
1925—January average	161.9	61.8
1925—February average	162.6	61.5
1925—March average	161.3	62.0
Quarterly average	161.9	61.8
1925—April average	156.4	63.9
1925—May average	156.9	62.8
1925—June average	158.1	63.3
1925—July average	160.2	62.4
1925—August average	159.5	62.7
1925—Week ended September 1	158.4	63.1
1925—Week ended September 8	158.1	63.3

[Copyright, 1925, by Irving Fisher]

WALL STREET PARAGRAPHS

Wave of Buying Carries Stocks Up to New High Peaks

[EXCLUSIVE DISPATCH]

[Copyright, 1925, New York Post, Inc.]

NEW YORK, Sept. 14.—Had the volume of the first hour been fully maintained to closing time the stock exchange today would have expanded its operations beyond the 3,000,000-share mark. As it was the day's transactions were extremely heavy, with the greatest individual movements again staged among the motor stocks. Distribution was industriously pursued throughout the five-hour session and, if one group shared to a greater extent than others, the palm doubtless would be awarded to the automobile shares. But the buying power in the market was large and, for the most part, stocks liquidated in profit-taking operations were readily absorbed. So far as the signs were concerned the Street appeared to have a free road although warning notes were sounded by conservative commission houses. A deal of pool accounts were lightened in the process of distribution, but none of them was closed, so far as could be ascertained. The rails, by comparison were behind the forward price march, but the general sentiment toward the carriers was firmly in favor of a higher trend. Statistically copper metal got a substantial boost, and among the oils there were signs of accumulation with prospects considered far for later participation, should the market continue to show strength.

Favorable Indication

The bettered position of money as revealed in the Saturday bank statement, encouraged the constructive element in the market with the hope that funds would remain plentiful and cheap for some time. Call funds renewed at 4 1-4 per cent held there.

Whirring Wheels

Ticker wheels were put to the test in grinding enormous transactions for the motors. Willys-Overland, which some weeks back had led the way for this group, again became favored of the market makers and in large volume sped ahead to a new top. That this company was likely to greatly benefit from Ford's delay in producing new-model cars was an underlying theory on which the Willys movement was based and the various stories of the company's activities, both in manufacturing and sales were almost unbelievable. Studebaker also poked its head up to a new high figure for the shares in their present form and the street appeared quite convinced that stockholders would benefit from the exceedingly strong cash position of the treasury before the end of the year. Hupp of the low-priced motors, was not far behind Willys in point of strength, although the latter maintained its lead in the question of price. Again it was motor day on the stock exchange and those issues lacking the same market backing as the favorites were dragged along in the general strength.

Added Attractions

There was a quick run-up in Packard shares, the stock crossing $40 for the first time in its history. Speculative fires here were flamed into action through the belief that a stock distribution was in sight. Stutz, on the curb, also enlivened the motor department of the exchange and was quite in line with what the street had heard for that stock. On Pierce-Arrow more than any other motor stock, was opinion greatly divided and, while there were persistent moves to tack up the issue, there was an equally strong effort to offset these views. The worth of the company's truck was conceded, but the earnings lately revealed were talking points on the opposite direction.

Heavier Leads

From its position of quiet White Motors were taken in a brisk forward swing and, at the same time, Mack Trucks spurted as this faction of the motor family was allowed to participate in the broad movement of automobile shares. The case of White had been quite noticeable following its reaction from record peaks several weeks ago. Accumulation had appeared in evidence at around 90 and the signal was ready for firing when the entire motor group got its second wind. Over Sunday, the underground wireless was busily engaged and predictions were heard that White was to resume its market prominence.

According to Program

Before the sun had crossed the meridian American Can had closely approached the price originally set for it, as the expected split-up of capital should occur. And while $250 a share had been the early talk, this had been revised upward by those having knowledge of the market program, and today's accomplishment, which set aside all former peaks, was substantial evidence of a task to be performed with many apparent elements of success. A week ago it was related that the short interest had been about squeezed from the Can position, but in the subsequent slow upturn, the professional desire to sell something not already owned, this technical necessity had been partially restored and the sailing made easier for the constructive effort.

Corrective Step

In moving into higher territory—the best since the present arrangement of the capital—American Tobacco was discounting steadily improving earnings. But, in addition, there was a further recognition of the fact that this stock, paying $7 dividends, earning as much more per share and with a strong surplus position, was entitled to participation in the gradually lessening yields shown elsewhere in the industrial list.

Steady Betterment

The drop in surplus stocks of refined copper was larger than had been expected and, for statistical strength, the industry had far to search to find the equal of August's improvement, approximately 22,000,000 pounds. Wire mills were known to be running full blast largely in reflection of utility expansion, and for other lines of finished products there also was good demand. Naturally commission houses looked for a change in the sentiment toward the copper stocks, especially those leaders which at the present time were earning considerable margins over their dividend requirements. Of the metallurgical group American Smelting and Refining and American Metal were strongly stressed. Anaconda was along the self-contained fabricators, while Kennecott was the principal choice among the out-and-out mining concerns.

SUGAR SITUATION ANALYZED

With the prospect of an increase of approximately 2,000,000 tons in the world's cane and beet-sugar crop over last year, the outlook is for a plentiful sugar supply and a continuation of the present low price in this country, according to a statement made yesterday by a leading sugar authority in Los Angeles.

Total world's production of beet and cane sugar for the coming season is estimated at 21,689,000 tons, an increase of 2,000,000 tons over last year. The coming Cuban crop, which will start moving about the middle of November, is estimated at 4,925,000 tons. The Porto Rican crop will probably be 420,000 tons. Hawaiian crop about 725,000 tons, and the Philippine crop 390,000 tons. The United States beet-sugar crop is estimated at 825,000 tons and the European crop is placed at 7,000,000 tons.

The consumption of sugar in the United States during the first six months of this year was approximately 3,000,000 tons, an increase of more than 500,000 tons over the previous six-months' period.

The price of refined sugar during the past two months has been the lowest since 1914. During the past week the price of refined sugar in New York markets increased from $5.60 to $5.70, and the raw sugar price moved down from $4.42 to $4.33, giving a spread of $1.42, which is about 30 cents higher than two months ago. The increased price of refined sugar in New York is attributed to the fact that refineries have been selling at a loss during that period, and an endeavor on their part to make a legitimate profit.

The spread between the raw and refined sugar price on the Pacific Coast is approximately $1.53, as the refined sugar price in San Francisco at present is $5.85, 10 cents higher than in New York.

The lowest price at which refined sugar ever sold was $4.05, on March 18, 1914. From that date until early in 1918, the price ranged from $4.05 to $9, the latter figure prevailing all during the war. On June 1, 1920, the highest price was reached at $26.30, which was followed by a decided slump to $8 on December 1, 1920. On April 23, 1921, the refined price had recovered to $10.35, later reacting until in July the price in New York was around $5.60.

The curtailment of production has been suggested for the cane and beet industry as is being successfully carried out in other countries, but this is found to be almost an impossibility. A large portion of the cane crop of Cuba is a volunteer crop. However, it may be possible to curtail the production of beets in the United States, but if the price continues on the toboggan, plantation owners will be forced to attempt the production of more profitable crops, in the opinion of sugar men.

Agrarian Loan Reassuring to German Bourse

[BY CABLE AND ASSOCIATED PRESS]

BERLIN, Sept. 14.—The conclusion today of negotiations between the Rentenbank-Kreditanstalt and the National City Bank of New York for an agrarian loan of $35,000,000 has had a reassuring effect upon the bourse, says the Boersen Zeitung, which says:

"Although the fact cannot be overlooked that foreign countries charge a good price for their readiness to extend credit, yet transactions of this kind doubtless indicate a certain measure of confidence in Germany."

One interesting point in connection with the loan is that it is not subject to taxation. The security offered is regarded as exceptionally good and therefore the possibility of oversubscription is being discussed.

The loan, which will be offered in New York soon, at 93, is for twenty-five years. The Germans may repay it before 1950 in part or in whole, the first date for such possible repayment being 1935. It will bear 7 per cent interest with amortization of 1 1-2 per cent, due March 15 and September 15 of each year.

Santa Barbara Officers Named for Bank Posts

As a culmination of the recent purchase of the controlling interest in the Central Commercial Trust and Savings Bank of Santa Barbara by the Americommercial Corporation, Orra E. Monnette, president of the holding company, announced yesterday that officers of the Santa Barbara institution will remain under the new administration in complete charge of Santa Barbara operations. Mr. Monnette and J. E. Randall, vice-president and trust officer of the Bank of America, met with the directors of the Santa Barbara bank last week to formulate a policy regarding real estate loans for the rehabilitation of business and residence property in that city.

T. Wilson Dibblee, former president of the Central Commercial Trust and Savings Bank, becomes vice-president of the Bank of America, and manager of the State street branch. F. A. Wright, former vice-president and cashier, will be made assistant cashier and assistant manager of the Bank of America. Gerald Y. Barber will be assistant cashier and assistant trust officer, and W. W. Tuttle and C. W. Feathers will be made assistant cashiers. At the Haley street office of the Santa Barbara bank, C. A. Chesterton will preside as manager and B. G. Nankine as assistant manager.

DETAILS OUT SOON IN LAGO PETE OIL DEAL

[BY A. P. NIGHT WIRE]

NEW YORK, Sept. 14.—Announcement is expected shortly of details of the plan agreed upon between the Pan-American Petroleum and Transport Company and large stockholders of Lago Petroleum Corporation for the formation of a new concern to be known as Lago Oil and Transport Corporation. The new company will acquire control of Lago Pete Corporation and also a controlling interest in Lago Oil and Transport, Ltd., now owned by Pan-American Petroleum and Transport. Lago Petroleum in which Pan-American has a large interest, produced 401,500 barrels of oil in August from the La Rosa field in Venezuela and shipped 300,000 barrels.

ST. PAUL RAIL LINE CRISIS DUE TODAY

[BY A. P. NIGHT WIRE]

NEW YORK, Sept. 14.—Reorganization managers for the Chicago, Milwaukee and St. Paul Railway tomorrow will be called upon to decide whether sufficient securities have been deposited to declare the readjustment plan operative or whether it will be necessary to order a second extension of time for receiving deposits. Steadily growing volume of deposits was reported today by the bankers, who were further encouraged by approval from the French committee, representing holders of about $11,000,000 worth of the bonds. If the plan is declared operative, steps will be taken to bring an early termination of the receivership, which promises to be one of the shortest on record.

The military ban against the general use of radio receiving sets in Palestine has been lifted.

IMPRISONED FIVE DAYS IN FREIGHT CAR

Man Locked in While He Slumbers; Unconscious When Released

[EXCLUSIVE DISPATCH]

BALTIMORE (Md.) Sept. 14.—Locked in a box car for five days without food or water, John P. Harrington arrived in Baltimore from a little town some place in the State of Washington. He arrived unconscious.

One week ago found Harrington in the State of Washington. He was sorting out some letters when he came across a picture of his mother. Though almost penniless at the time, his overwhelming desire to see his mother welled up within him and he started for his home in Tennessee.

Because of his financial status he chose the fast-freight route. On a siding in the little Washington town one night he found a box car bound east. He crawled in, went to sleep and when he awoke the doors had been sealed and the train was in motion. He shouted and kicked against the doors. No one heard him.

At intervals during the five days and nights, he said, whenever the train stopped he tried to attract attention but there was never any answer. Finally, weakened by loss of sleep and lack of food and water, he lacked the strength to shout aloud or pound on the door.

He then tore a tag from one of the sugar barrels with which the box car was partly loaded. On it he wrote: "Please open this door, (signed) John P. Harrington, 14 Kimball street, Concord, N. H."

Special Officer John P. Storts walking along a siding in the Claremont yards today saw the tag fluttering from the car. He looked it closely and opened the door. Harrington toppled out into his arms. The man was revived and taken to jail in order that he might have proper medical attention.

PRINCE LOSES SUIT TO RECOVER REMBRANDTS

BANKER WIDENER RETAINS CANVASES GIVEN AS LOAN SECURITY

[EXCLUSIVE DISPATCH]

NEW YORK, Sept. 14.—Prince Felix Youssoupff has lost his suit to recover two famous Rembrandts valued as high as $1,000,000 from Joseph E. Widener, Philadelphia banker and sportsman.

In an opinion handed down today, Supreme Court Justice Vernon M. Davis dismissed the suit brought by Youssoupff. The court held that the Prince was not entitled to delivery of the paintings, since his deal with Widener amounted to a sale with conditional right to repurchase, provided the Prince found himself financially able to keep and enjoy the pictures. The court ruled that the Prince had not complied with the conditions respecting his right of repurchase, and denies most of the essential contentions raised by the Prince.

The Prince had contended that he did not sell the paintings but that Widener loaned him $500,000 and took a chattel mortgage on the pictures as security.

On the plea of the Prince that he was under duress, Mr. Widener having taken advantage of the critical state of his finances to force him to part with the paintings, the court holds the evidence fails to show there was any duress.

SEEKS FREEDOM

Prisoner Asks Release From Jail Under Bond

[EXCLUSIVE DISPATCH]

HANFORD, Sept. 14.—Several new phases developed in the Lee Camp murder case today. Fred Mills, convicted with Mrs. Jennie Laura Brown and J. H. Tipton of second-degree murder of Camp, applied for admission to bail, alleging that he is sick and that further incarceration will result in his being afflicted with tuberculosis. The application was set for hearing next Saturday morning. Mills, with the other defendants in the case, is a prisoner here in the County Jail, while his conviction is being appealed.

Preston Higgins of Oakland, attorney, who assisted in the prosecution at the murder trial, was substituted for Clark Clement of Lemoore, as attorney for Mrs. Pearl Camp King in her suits against Mrs. Jennie Laura Brown to obtain possession of her brother, Lee Camp's half of the Camp estate, valued at $89,000 and of the $130,000 worth of life insurance left by Camp to Mrs. Brown. Mrs. King requested the substitution.

This is the opening event in the fight for the Lee Camp estate, the trial being set for the 29th inst.

MISCONDUCT OF NATIONAL PARK DENIED

Newspaper Man Asserts Charges Against Canyon Officials Unfounded

[EXCLUSIVE DISPATCH]

PHOENIX, Sept. 14.—Charges of mismanagement of the Grand Canyon National Park and of government combinations with the Santa Fe Harvey system against the interest of the public are denied by Herbert W. Weekes, a Phoenix newspaper man who lately returned from the canyon. He states that at the canyon settlement keen resentment is expressed over the charges, which are declared to have shown personal animus on the part of Senator Ralph H. Cameron, who constituted the whole of the "Senatorial committee" referred to in the adverse report. Mr. Weekes in this connection refers to the claims made by the Senator upon lands along the Colorado River and on the Bright Angel trail, claims that now are being reviewed in the Federal courts, and Land Office, after contest by the National Park Service and by the Interior Department, this by way of an effort on the part of Mr. Weekes to show that the inspection might not have been undertaken with an entirely unbiased mind.

There were assertions that, "The committee found that the accommodations for tourists coming by automobile and not stopping at the hotel were very bad;" that no shelter was provided and the ground was bare of grass; that Fred Harvey has a twenty-year exclusive concession for the care of tourists; that unsightly tent houses are let "for a maximum of $6 a day;" and that a blacklist agreement exists between the government and the Harvey system.

Most of these charges are declared by Mr. Weekes to be decidedly in error. The automobile camp, it is true, was grassless, but "the cattlemen have noticed this failing for the past few years, for at least fifty miles in any direction." It was found clean and well kept, three minutes walk from the rim, instead of "a long way," not near the sewer opening, but a half-mile away. The park at no time has provided tents or shelter for campers. Water is furnished without charge, though brought in tank cars from Del Rio, near Prescott. A new camp is to be built this winter.

The Harvey concession has been let to the highest bidder, according to the terms of an act of Congress. The concession books are not audited by the park superintendent, as charged, this task going to a special certified accountant employed by the government. No blacklist was found existent, though if a man was "discharged by Harvey, it might be for causes that would render unlikely his employment by the park management."

The report, according to Mr. Weekes, is in retaliation, opposing "a fight waged against private interests in the canyon by the Park Service in the interest of the public." He declares that, "an unjust attack against its administration is an attack on the public and on public interest."

Cripple Girl's Death Declared Result of Attack

[EXCLUSIVE DISPATCH]

NEW YORK, Sept. 14.—Elizabeth Gore, 24 years of age, a cardiac sufferer and a cripple from partial paralysis in the left leg, was found dead yesterday in the yard in the rear of her home in Seventy-seventh street, where she had apparently met with violence.

From the evidence at first apparent, the detectives were doubtful how she had met her death. An autopsy was performed by Dr. Benjamin Schwartz. He found injuries which, combined with the cardiac condition, had caused death. Dr. Schwartz said that in his official report he would say that death resulted from a combination of assault and heart disease.

After questioning friends and neighbors of the girl, detectives of the homicide squad went out in search of two men who were seen in front of the house at 1 o'clock the preceding morning. Rose Apuzo, who lives next door, said that she had been in company with Miss Gore and two young men the night before. She gave the policemen the name of her companion, who has not yet been questioned, but said she did not know the second man.

LODGE LUNCH COUNTER DINING-ROOM CLOSED

SLEEPING ACCOMMODATIONS AT GIANT FOREST ALSO LIMITED

[EXCLUSIVE DISPATCH]

SEQUOIA NATIONAL PARK, Sept. 14.—Intending visitors to Sequoia National Park should note that the Giant Forest Lodge closes its dining-room and lunch counter at noon today. After today there will be limited sleeping accommodations at Giant Forest Lodge and visitors may obtain meals at the government mess until October 1, next.

The public auto camps at Giant Forest will be open for visitors with their own equipment until the Giant Forest Road is closed for winter which is usually not until end of October. However, after the first rains at end of September or early in October intending visitors should obtain information from auto clubs of road conditions.

The Giant Forest and Gen. Grant Park lodges together with all other park utilities in both parks will open for the 1926 season on May 24. Information about the winter season at Giant Forest will be published in a later bulletin after Ranger and Mrs. Magly take station at Giant Forest which will be about October 1, next.

FACES THREE-YEAR TERM

[EXCLUSIVE DISPATCH]

GLOBE (Ariz.) Sept. 14.—Raymond Stickling, late of California, is billed for at least three years in the penitentiary after a plea of guilty in the theft of an auto. Held here on a Coast charge, he escaped from the County Jail, hunted up a bundle of auto switch keys in a garage and then found a car that could be unlocked. He was caught a few miles out of the city.

Davidson
Will Sell
Will Buy
AND OTHERS
All bids and offers subject confirmation.
William E Davidson and COMPANY
Investment Securities
639-641 STOCK EXCHANGE BLDG.

7%
General Mortgage Bonds
of the
Lutheran Hospital Society of Southern California
Dated July 1, 1924. Due July 1, 1944.
Denominations $1000 and $500. Interest deposited monthly in accordance with California Trust Company, Trustee, and payable July 1 and Jan. 1.
These bonds, provided by a closed first mortgage of $1,000,000, are secured by valuable real estate owned by the Society on Hope St. and Grand Ave., between Pico and Fifteenth St., including new million dollar hospital now under construction and new nurses' home at 220 W. 12th St. Trust Indenture drawn by Gibson, Dunn & Crutcher.
Limited amount offered direct by the Society at
Par and accrued interest to yield 7%.
For information apply to
G. W. OLSON, Supt. & Financial Secy.
1414 S. Hope St. WEstmore 4911.

A. C. WAGY & CO.
WE WILL SELL
WE WILL BUY
Nothing Recommended but our Services
Established 1906
A. C. Wagy & Co.
306-310 Stock Exchange Bldg.
639 South Spring St.
Phone TRinity 2401
ABOVE OFFERINGS SUBJECT TO PRIOR SALE OR WITHDRAWAL WITHOUT NOTICE

Major Business Corner
Third and La Brea.
100x106 to alley
1st Time offered for sale
Price $100,000
20% Cash—20% Yearly
Also original inside La Brea frontage.
See Mr. Fuller or Mr. Gould, at corner Beverly and La Brea. Phone WHitney 4515.

National Public Service Corporation
165 Broadway, New York
Series "A"
Preferred Stock Dividend
The regular quarterly dividend of $1.75 per share has been declared on the 7% Cumulative Series "A" Preferred Stock of this Company, payable Thursday, October 1, 1925, to stockholders of record at the close of business September 17, 1925.
S. R. JONES, Secretary

5½%—6%
MONEY
First Mortgage Loans on Business and Residential Properties.
Davis Mortgage Co.
445 Title Ins. Bldg. VA. 7643.

EFFICIENT WORKERS
can be quickly secured through
TIMES WANT ADS

GOOPS!
A Daily Lesson in Manners for Children
BY GELETT BURGESS

(Copyright: 1925: By The Chicago Tribune.)

SNEEZING.

A child I know; he *sometimes* pleases,
But I dislike him when he sneezes.
He doesn't ever do it rightly,
And use his handkerchief politely.
He is a Goop, or he'd endeavor
Not to annoy one that way, *ever!*

WHAT'S DOING TODAY

Boxing, Vernon Athletic Club, evening, Johnny Lamar vs. Stewart McLean.
Circus, Praeger Park, afternoon and evening.
Girls' Corner Club meeting and program, Auditorium Building, Fifth and Olive, 6 to 8 p.m.
Los Angeles chapter, National Association of Cost Accountants meeting, University Club, 614 South Hope, 6 p.m. John S. Myers will speak on "Some Cost Problems of the Municipality."
Woman's Lyric Club meeting, Odd Fellows Building, 1828 South Oak, afternoon.
Advertising Club luncheon meeting, Biltmore, noon. Don Gilmore will speak on "More Business by Aggressive Advertising."
Wilshire Woman's Club meeting, MacDowell Club, 462 North Western, 10:30 a.m. Dr. Courtland Myers will speak.
California Federation of Women's Clubs, child welfare department conference, Chamber of Commerce Building, Parlor C, 10 a.m.
Los Angeles county Women's Christian Temperance Union convention, Pomona, all day.
Builders' Exchange banquet, Biltmore, evening.
American Legion convention, Avalon, Catalina Island, all day.
Southwest Museum exhibit, Marmion Way and Avenue 46, afternoon.
Los Angeles Museum, exhibit, Exposition Park, 10 a.m. to 4 p.m.
Free permanent California exhibit, scenic motion pictures, State Exposition Building, Exposition Park, 10 a.m. to 5 p.m.
Illustrated lectures, scenic motion pictures, Chamber of Commerce, 10 a.m. to 4:15 p.m.

STATE SOCIETIES:
Indiana State Society program and dance, Fraternal Brotherhood Hall, 845 South Figueroa, evening.

MOTION PICTURES:
Alhambra, 731 South Hill—"The Making of O'Malley."
Criterion, Grand at Seventh—"The Iron Horse."
Forum, Pico and Norton—"The Goose Woman."
Grauman's Hollywood, 6708 Hollywood—"The Gold Rush."
Grauman's Metropolitan, Sixth and Hill—"Wild Wild Susan."
Grauman's Million Dollar, Third and Broadway—"The Freshman."
Grauman's Rialto, Broadway near Eighth—"Sally of the Sawdust."
Loew's State, Seventh and Broadway—"Her Sister from Paris."
Tally's Broadway, 836 South Broadway—"Seven Days."

STAGE:
Egan Theater, Pico and Figueroa—"White Collars."
Majestic, 845 South Broadway—"The Sap."
Mason, 127 South Broadway—"Lady, Be Good."
Morosco Theater, 744 South Broadway—"Whispering Wires."
Orange Grove, 730 South Grand—"White Cargo."
Playhouse—Ninth and Figueroa—"Little Nelly Kelly."

VARIETIES:
Burbank, Sixth and Main—Burbank Baby Dolls.
Hillstreet, Eighth and Hill—[illegible]
Hippodrome, Main and Fourth—"The Good Bad Boy."
Orpheum, 630 South Broadway—Hal Skelly and Company.
Pantages, Seventh and Hill—Vaudeville.

REPUBLICAN FOR ROWELL AS SENATOR

Fresno Paper Will Back Its Erstwhile Owner for Washington Toga

[BY A. P. NIGHT WIRE]

FRESNO, Sept. 14.—The Fresno Morning Republican, of which Chase S. Osborn, Jr., is editor, tomorning will announce itself for Chester H. Rowell for United States Senator. Rowell, formerly of Fresno, but now a resident of Berkeley, has been engaged in public affairs for thirty years and has been in turn, publisher, magazine writer, United States Shipping Board member and California Railroad Commissioner. The editorial announcement for Mr. Rowell, which the Republican will print tomorrow morning, is in part as follows:

"Chester H. Rowell should represent California in the United States Senate. Mr. Rowell has that capacity for dealing with other men that will get for him and for his constituents the best service. He is an ardent advocate without being a bitter controversialist. Working for California and for the nation, he will be able to work harmoniously with his associate Senator and with his fellow-members without abandoning his own usefulness. He is the type of man who can deal with great and routine problems alike. Mr. Rowell knows California as do few public men. He has lived and worked for many years in Central California; he has been an active factor in business in the Bay District; he has had close relationships with men and institutions of the Southland. He is vigorous, aggressive, ready in thought and intelligent as well as active in his loyalty as a Californian."

HUGE PARCEL POST THEFTS UNCOVERED

[BY A. P. NIGHT WIRE]

BUFFALO (N. Y.) Sept. 14.—Postal inspectors believe they have solved the mystery of the disappearance of parcel post packages worth between $1,000,000 and $2,000,000 over a period of several years. Ten men employed by the Delaware, Lackawanna and Western Railroad to load parcel post mail into trains are under arrest and large quantities of asserted stolen merchandise have been recovered in the homes of the suspects. The plunder included revolvers, silks, women's wear, cameras and jewelry.

BUSINESS BREVITIES
[Advertising]

The Times Branch office, 621 South Spring street. Advertisements and subscriptions taken. Telephone MEtropolitan 0700.

LIFE OF THE PARTY QUIT BY SPOUSE

Wife's Forbearance Taxed by Frolicsome Ways of Friend Husband

Altogether too frolicsome was B. Franklin Mahoney at the party Mrs. Ann Mahoney gave in their home, according to the story she told Judge Gates yesterday when her suit for divorce was heard.

Along about seventh drink time, Mrs. Mahoney related, Mahoney retired for a few moments and came forth garbed in a bathing suit. Thus appareled he insisted upon treading a couple of measures with a Miss Ryan, and when the latter demurred, Mahoney got rough, his wife said.

"And if you don't believe me, why Miss Ryan is right here in the courtroom to prove it," Mrs. Mahoney concluded.

Judge Gates, however, did not feel it necessary to prove this story, as he held Mrs. Mahoney's other charges of drunkenness sufficient to justify a decree.

"He lost $400 gambling and spent $50 for liquor at Tia Juana once," Mrs. Mahoney said.

"That was a pretty expensive party," observed Judge Gates. "Could he afford it?"

"Well, I don't think anyone can afford to do that, but his income was $1700 a month from an estate," Mrs. Mahoney replied.

FOUR NEAR DEATH IN CRASHES

Three Men, One Woman Victims in Near-Fatal Traffic Accidents

Three men and a woman were perhaps fatally injured in a series of accidents in Los Angeles last night. In each case police held that the accidents were apparently unavoidable and no arrests were made.

Louis Laporte, 55 years of age, was struck down at First and Main streets by an automobile driven by R. D. McGibney, 3967 Willoughby street. He suffered a fractured arm and depressed frontal and basal fractures of the skull. A major operation was performed at the Receiving Hospital by Police Surgeons Dorn and Stewart in an effort to save the man's life. However, surgeons reported the man had but small chance of recovery.

Mrs. Evelynn Bowles, 22, 2255 West Fourteenth street, was knocked down by a truck driven by D. De Brunner, 8181 San Miguel street, Southgate, at Seventh and Hill streets. She suffered a fractured skull and severe lacerations. Her condition is critical.

When two automobiles collided at Orange Drive and Hollywood Boulevard, John Hayden, 46, 215 Aliso street, suffered injuries that may prove fatal. The injured man was riding, according to police, in a car driven by Ben Geltman, 1968 Sheridan avenue. A. S. Wilson, chauffeur, 1847 Camino Palmaro, was driver of the other machine figuring in the accident. Police Surgeon Chase treated the injured man at the hospital.

Struck down by an automobile driven by Walter Johnson, 1057 1-2 East Twenty-third street, while crossing the street in front of 1540 Industrial street, Louis D. West, 37, 601 Orange Grove Drive, Alhambra, suffered a skull fracture and other injuries. He was treated at the Receiving Hospital where his condition is said to be critical.

Two Lose Lives in Ohio Storm; Cities Damaged

[EXCLUSIVE DISPATCH]

COLUMBUS (O.) Sept. 14.—Heavy rains that deluged many sections yesterday and last night were responsible for two deaths and considerable damage to property, according to today's check-up.

The dead are Clara Timbell, 30 years of age, and Richard Stewart, 26, both of Lorain. The couple were forced to abandon their automobile in a flooded street, and while trying to make their way to safety, were blown over by the wind and drowned.

Scores of farms along the Cuyahoga River were inundated, while Cleveland, Toledo and Columbus report much damage from heavy winds and floods.

Appelate Court Confirms Guilt of Oil Swindler

[BY A. P. NIGHT WIRE]

DENVER, Sept. 14.—The United States Circuit Court of Appeals today confirmed the conviction of Norton Howard Marr, Arkansas oil man, on a charge of devising a scheme to defraud in connection with the operation of his oil concerns.

Marr circularized the United States during the height of the oil boom at El Dorado, Ark., and, through advertisements, is asserted to have raised approximately $2,000,000. His victims were scattered throughout every State, it was charged.

In his decision, Judge Lewis said:

"The surprising thing is there were so many gullible people who had in hand the great sums that he induced them to contribute."

MOUNTAIN LION KILLED
[EXCLUSIVE DISPATCH]

DENVER, Sept. 14.—Ray Thompson and Elmer L. Haney of Montrose are the first hunters of the 1925-26 season to claim credit for killing a mountain lion in the State. They killed a seven-foot lion on the Big Cimarron River in Montrose county. The animal had levied a heavy toll in its last week at the sheep camp of B. Lathrop.

FOUR HELD AS ALCOHOL DISTILLERS

Quartet Seized in Raid on Antiquated Residence Equipped With Stills

Moonshining stripped of its frills was charged in court yesterday to James Cooper, Albert Hagendorn, Frank Weinstein and Joe Brookman before United States Commissioner Turney by a quartet of Los Angeles police officers.

The four defendants were being examined to determine if there was sufficient evidence to hold them for the Federal grand jury. After testimony by the policemen, R. G. Lucas, Thomas P. Washburn, L. W. Olmstead and P. C. Wilson, they were held by Commissioner Turney under $2000 bond.

"Plain alcohol was their product," Washburn related, "and every barrel of mash costing $15 was worth $50 after being subjected to the distilling process."

Olmstead testified he "flat-footed" through the dark hallway on the second floor of the antiquated family residence at 1025 West Washington street that Cooper was declared to have rented from D. G. Phillips, part owner, the evening of the raid last Wednesday and met Brookman. The latter's greeting was:

"S-s-h! The 'cops' are in front."

"Yeh, and they're in here, too," he testified he replied.

Conversation indulged in while waiting the arrival of the police patrol disclosed, according to the testimony of Olmstead, that Brookman had advanced approximately $2000 to Cooper to install two large stills found on the second floor of the house; that Hagendorn and Weinstein were merely employees of the "company" and that Cooper was the rental agent.

SUSPECT IN HAYWARD MURDER KILLS SELF

[BY A. P. NIGHT WIRE]

AUGUSTA (Me.) Sept. 14.—Harry A. Kirby, in jail here since last May, charged with the murder of Miss Ada Hayward, committed suicide today by slashing his wrist with a razor blade. On the night of May 19, last, Mrs. Emma Towns was rescued from her burning cottage on the shore of Lake Maranacook in Winthrop, and was found to be suffering from two bullet wounds. She told the authorities that a man had shot her, set fire to the cottage and abducted her niece, Miss Hayward. Four days the latter's body was discovered in a cottage which Kirby had occupied, and on May 25, Kirby was arrested.

NEW HOPE NOW OFFERED TO THOSE WHO ARE ILL OR IN PAIN

"Wilshire's I-on-a-co"—a marvelous method of combating pain and disease, requiring neither drugs, diet, baths, massage, sweating or any other discomfort, is now available for free trial on the part of any sufferer. Regardless of the failure of other forms of treatment to relieve you, you owe it to yourself to test the seemingly miraculous power of "Wilshire's I-on-a-co."

Lumbago

J. J. HENGEN, 733 N. Orange Drive, Los Angeles. (Sept. 9th.) "Ionaco has produced astonishing results in restoring my strength. I can now work all day without tiring, whereas before I could hardly do any work without being immediately fatigued. My general health is much improved and lumbago in my back has been relieved."

Equally good results have been obtained by "Wilshire's I-on-a-co" in cases of arthritis, asthma, rheumatism, goitre, indigestion, blood disorders, etc.

The "I-on-a-co" is personally backed by Gaylord Wilshire, well-known as the originator of the Wilshire district.

Free Treatment

Bring a clipping of this advertisement to any of our offices and we will give you a free treatment of "Wilshire's I-on-a-co" without obligation. Or send for free booklet. To people unable to call at office, we will be glad to send a representative to give a home treatment—free.

The Iona Company
Two Los Angeles Offices:
821 Commercial Exchange Bldg., 8th and Olive, Tel. VAndike 5076.
16 Busch Bldg., Wilshire and Vermont, Tel. WAshington 8709.
IONACO AGENCIES
Pasadena, 327 Security Bldg.
Long Beach, 343 Locust Street.

Free Lecture
Mr. Gaylord Wilshire will lecture on the scientific theory of "Wilshire's I-on-a-co" treatments for disease every Tuesday, 8:30 P.M., at 821 Commercial Exchange Bldg.

a paper of READER interest

San Francisco Chronicle features are talked of everywhere. The beautiful Rotagravure section—the delightful comics with Andy Gump and Skeezix—the Sporting Green, most famous sports section on the Coast—the special articles by noted writers! Subscribe to this entertaining paper. Louis Baer, 263 Hesse Bldg., representative. Metro 3236.

San Francisco Chronicle

—for regular service insuring against Rats, Mice, Roaches and Ants.
Rose Exterminator Co., L. A.
A national institution with 65 years' experience.

"Every Woman Knows"

Myer Siegel & Co.
617-619 South Broadway

Outfit the children for Fall—

Charming Coats
for Kiddies from 2 to 12 years

$12.50 to $25.00

Polaire cloth, tweed mixtures and suede velour made in double-breasted styles with convertible collars. Some are fur trimmed, some fur edged and others plain tailored. Both styles are sketched.

Smart Velvet Hats

Trimmed in hand stitching, metal braid and grosgrain bows.

$4.95 to $7.50

Junior Shop, Fourth Floor.

Our Annual
1-2 Price Sale

This remarkable sale of discontinued and broken lines of merchandise is now in progress. It consists of GOLD JEWELRY, WATCHES, TOILET WARE, STERLING SILVER, HOLLOW WARE, SILVER PLATED HOLLOW AND STERLING SILVER NOVELTIES.

This is a rare opportunity indeed to buy fine utility merchandise at below actual cost price.

Donavan & Seaman's Co.
Platinum Gold & Silversmiths
743 - South Broadway
Established 1894

BINGO WATER—

For That Cranky Feeling

25c

AT ALL LEADING DRUG STORES

Teeth as Low as $5. Best Set $7

Best set, none better, no matter how much you pay, including your choice of base plate material, (metal excepted). (Guaranteed 10 years) $7

MY EXTREMELY LOW PRICES

Teeth as low as	$5.00
Best set of teeth (either set)	$7.00
Gold Crowns (22 karat)	$4.00
Bridge Work (22 karat)	$4.00
Porcelain Crowns	$4.00
Gold Fillings	$1.00 up
Gold Inlays	$1.00 up
Synthetic Porcelain	$1.00 up
Silver Fillings	50c up
Cement Fillings	50c up
Teeth Treated	50c
Nerve Removed (Painless)	$1.00
Teeth Extracted (Painless)	50c

No charge for painless extraction and cleaning when other work is contracted for.
Old gold is valuable. I pay cash or allow you full value for it on dental work.
NOT A DENTAL PARLOR. A PRIVATE high-class, up-to-date SANITARY dental office with sterilized instruments, and gentlemanly operators, whom you will not be ashamed to recommend to your friends.
X-Ray Service Free with Other Dental Work

Dr. Fairfield EXAMINATIONS FREE
Entire third floor 536 So. Broadway
Next to Arcade Building. TUcker 5236
Hours: 8:30 to 6; Sun., 9 to 12.

Now 3 Second Relief from Corns

"GETS-IT"

World's Fastest Way

Works like magic on any kind of corn, no matter how old, where it is, how bad it hurts. One touch and the pain goes. Almost unbelievable. Then the corn shrivels up and goes. A scientific way that dancers, walkers, actors, doctors and millions use. Beware of imitators. Get the real "Gets-It" at drug stores.—[Advertisement.

For DRUNKENNESS
The Keeley Institute
2400 West Pico St.,
Los Angeles.
Tel. EMpire 5683.
The Only Keeley Institute on the West Coast.
Send for Booklet.

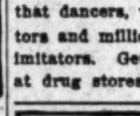

Have Good Hair And Clean Scalp
Cuticura
Soap and Ointment Work Wonders
Try Our New Shaving Stick.

THE WEATHER
[Official Report]

LOCAL OFFICE, U. S. WEATHER BUREAU, Los Angeles, Sept. 14.—[Reported by H. B. Harvey, Meteorologist.] At 5 o'clock a.m. the barometer registered 29.91; at 5 p.m., 29.91. Thermometer for the corresponding hours showed 59 deg. and 74 deg. Relative humidity, 5 a.m., 88 per cent.; 5 p.m., 59 per cent. Wind, 5 a.m., north, velocity 1 mile; 5 p.m., west, velocity, 8 miles. Temperature, highest, 79 deg.; lowest, 58 deg. Rainfall for season, trace; normal to date, none; last season to date, none. Barometer reduced to sea level.

WEATHER CONDITIONS—Sept. 14: Rain has fallen during the past twenty-four hours in the Atlantic and Gulf States and in Oklahoma, Kansas, Colorado and New Mexico and light showers have occurred in Utah, Nevada and on the Oregon and Washington coast. The greatest amount of rainfall reported was 1.48 inches at Buffalo, N. Y. Moderate temperature is reported over practically the whole country this morning. In Southern California clear weather prevailed yesterday and last night with temperatures close to the normal and clear weather is reported generally this morning. Fair weather may be expected to continue in this vicinity Tuesday with moderate temperature.

SUN, MOON AND TIDES—Los Angeles, Sept. 15: Sun rises 5:36 a.m., sets 6:[illegible] p.m.; moon rises 3:12 a.m., sets 4:59 p.m. Los Angeles Harbor, Sept. 15: High tides, 6:16 a.m. and 7:32 p.m.; low tides, 2:00 a.m. and 1:30 p.m.

LOCAL TEMPERATURES—Sept. 14: Minimum and maximum temperatures from Southern California points, reported yesterday to the Los Angeles office of the United States Weather Bureau, were as follows:

Stations—	Max.	Min.
Calexico	[illegible]	[illegible]
Los Angeles Harbor	[illegible]	[illegible]
Mt. Wilson	[illegible]	[illegible]
Newport Harbor	[illegible]	[illegible]
Pasadena	[illegible]	[illegible]
Pomona	[illegible]	[illegible]
Porterville	[illegible]	[illegible]
Redlands	[illegible]	[illegible]
Riverside	[illegible]	[illegible]
San Bernardino	[illegible]	[illegible]
Santa Ana	[illegible]	[illegible]
Santa Barbara	[illegible]	[illegible]

LOCAL FORECAST

For Los Angeles and vicinity: Fair with moderate temperature.

STATE FORECAST

SAN FRANCISCO, Sept. 14.—Weather forecast: San Francisco and vicinity: Cloudy in morning becoming unsettled; moderate temperature; gentle changeable winds.

Northern California: Fair, cloudy in morning near coast; moderate temperature; gentle changeable winds.

Sacramento Valley: Fair; moderate temperature, gentle southerly winds.

Santa Clara and San Joaquin valleys: Fair, partly cloudy, becoming unsettled; moderate temperature; gentle northwest winds.

Southern California: Fair, normal temperature; gentle north to west winds.

ARIZONA FORECAST

PHOENIX (Ariz.) Sept. 14.—Forecast for Arizona: Fair Tuesday and Wednesday, not much change in temperature.

COLORADO RIVER

YUMA (Ariz.) Sept. 14.—[Exclusive Dispatch from the United States Reclamation Service.] Gauge height Colorado River, 23.6 feet. Discharge: Sunday, 14,700 cubic feet; Monday, 14,700 cubic feet. Discharge from streams of upper basin today, 11,800 second feet, rapidly decreasing flow indicated at Yuma next ten to twelve days, no rain on water shed last week, season of summer rains appear ended.

TEMPERATURES

Stations—Conditions, 5 p.m.	Temperature Max.	Min.	Precip. 5 a.m. to 5 p.m.
Abilene—Clear	[illegible]	[illegible]	[illegible]
Boise—Clear	[illegible]	[illegible]	[illegible]
Boston—Partly cloudy	[illegible]	[illegible]	[illegible]
Buffalo—Partly cloudy	[illegible]	[illegible]	[illegible]
Chicago—Raining	[illegible]	[illegible]	[illegible]
Denver—Cloudy	[illegible]	[illegible]	[illegible]
Des Moines—Raining	[illegible]	[illegible]	[illegible]
Dodge City—Clear	[illegible]	[illegible]	[illegible]
El Paso	[illegible]	[illegible]	[illegible]
Eureka—Clear	[illegible]	[illegible]	[illegible]
Flagstaff—Clear	[illegible]	[illegible]	[illegible]
Fresno—Clear	[illegible]	[illegible]	[illegible]
Galveston—Clear	[illegible]	[illegible]	[illegible]
Havre—Clear	[illegible]	[illegible]	[illegible]
Helena—Cloudy	[illegible]	[illegible]	[illegible]
Huron—Cloudy	[illegible]	[illegible]	[illegible]
Independence—Clear	[illegible]	[illegible]	[illegible]
Kamloops—Clear	[illegible]	[illegible]	[illegible]
Kansas City—Partly cloudy	[illegible]	[illegible]	[illegible]
Knoxville—Clear	[illegible]	[illegible]	[illegible]
Los Angeles—Clear	[illegible]	[illegible]	[illegible]
Memphis—Cloudy	[illegible]	[illegible]	[illegible]
Modena—Clear	[illegible]	[illegible]	[illegible]
Needles—Clear	[illegible]	[illegible]	[illegible]
New Orleans—Clear	[illegible]	[illegible]	[illegible]
New York—Clear	[illegible]	[illegible]	[illegible]
Northhead—Cloudy	[illegible]	[illegible]	[illegible]
Oklahoma—Cloudy	[illegible]	[illegible]	[illegible]
Phoenix—Cloudy	[illegible]	[illegible]	[illegible]
Pittsburgh—Cloudy	[illegible]	[illegible]	[illegible]
Portland, Or.—Cloudy	[illegible]	[illegible]	[illegible]
Rapid City—Clear	[illegible]	[illegible]	[illegible]
Red Bluff—Clear	[illegible]	[illegible]	[illegible]
Roseburg—Clear	[illegible]	[illegible]	[illegible]
Roswell—Partly cloudy	[illegible]	[illegible]	[illegible]
St. Louis—Raining	[illegible]	[illegible]	[illegible]
Minneapolis-St. Paul—Cloudy	[illegible]	[illegible]	[illegible]
Sacramento—Clear	[illegible]	[illegible]	[illegible]
Salt Lake City—Clear	[illegible]	[illegible]	[illegible]
San Diego—Clear	[illegible]	[illegible]	[illegible]
San Francisco—Clear	[illegible]	[illegible]	[illegible]
San Luis Obispo—Clear	[illegible]	[illegible]	[illegible]
Seattle—Raining	[illegible]	[illegible]	[illegible]
Spokane—Partly cloudy	[illegible]	[illegible]	[illegible]
Tampa—Partly cloudy	[illegible]	[illegible]	[illegible]
Tonopah—Clear	[illegible]	[illegible]	[illegible]
Tucson—Clear	[illegible]	[illegible]	[illegible]
Washington—Partly cloudy	[illegible]	[illegible]	[illegible]
Winnemucca—Clear	[illegible]	[illegible]	[illegible]
Winnipeg—Cloudy	[illegible]	[illegible]	[illegible]
Yuma—Clear	[illegible]	[illegible]	[illegible]

VITAL RECORD

MARRIAGE LICENSES

The following marriage licenses were issued yesterday. Name and age given.

ANDERSON—COLE. Martin G. Anderson, 28; Margaret L. Cole, 24.
ANDERSON—SMILLIE. Leslie E. Anderson, 23; Margaret R. Smillie, 18.
ANNAND—HAXTON. Douglas R. Annand, 29; Vivian Jane Haxton, 19.
BAKER—BEECHER. Roy Clark Baker, 27; Ida May Beecher, 21.
BLAIR—DAYKIN. Roger C. Blair, 21; Dorothy Sterling Daykin, 21.
BOLEY—NEVINS. Wilson Nash Boley, 30; Carmelita Virginia Nevins, 20.
BOTHWELL—O'NEILL. Robert L. Bothwell, 23; Merrill B. O'Neill, 27.
BOWERS—WALTER. Charles Melvin Bowers, 26; Ruth Sophia Walter, 19.
BYERS—THOMPSON. Charles Byers, 21; Edith Thompson, 19.
CAMPBELL—LeBARTHON. Andrew M. Campbell, 62; Rose M. LeBarthon, 51.
CARLIN—WELDE. Claude B. Carlin, 23; Frances Welde, 20.
CASEY—SMITH. Dove Ted Casey, 26; Anna Irene Smith, 25.
CASTILLEJOS—MILAN. Nicolas Castillejos, 32; Maria Guadalupe Milan, 24.
CHAMBERLIN—HOOPER. John M. Chamberlin, 26; Doris L. Hooper, 24.
CHAMBERS—ADAMS. Frank Saunders Chambers, 26; Maude Adams, 25.
CHARMAN—LEHMAN. Arthur W. Charman, 25; Lillian Lehman, 28.
CIRIMELE—SCHNEBERG. Albert Cirimele, 42; Marie Schneberg, 38.
CLEARY—BROWNING. Earl Chester Cleary, 21; Frances Elizabeth Browning, 24.
CONRADT—LOVVERN. Asa B. Conradt, 22; Alma Ostia Lovvern, 20.
CORIA—ALCALA. Trinidad Coria, 23; Rosa Alcala, 19.
COSTELLO—MULHOLLAND. Charles E. Costello, 26; Catherine B. Mulholland, 25.
COWPER—LAWRENCE. Thomas T. Cowper, 23; Ethelyn Lawrence, 25.
DEAN—SADOWSKI. Henry Abraham Dean, 24; Rae Sadowski, 24.
FELLOWS—GABRIEL. Frederick H. Fellows, 76; Lizzie P. Gabriel, 62.
FJELD—ANDERSON. Erastus I. Fjeld, 23; Harriett M. Anderson, 22.
FLINT—THORKELSON. Arthur M. Flint, 26; Rae Thorkelson, 23.
FRIERSON—RHODES. Andrew Frierson, 28; Ella Rhodes, 21.
GONZALES—DE LA. Carpio Gonzales, 40; Maria de La, 41.
GUMM—CUNNINGHAM. Herbert J. Gumm, 22; Frances Talbirt Cunningham, 20.
GUTIERREZ—LYONS. Frank L. Gutierrez, 20; Clara Lyons, 20.
HARPER—THOMPSON. Frederick G. Harper, 27; Frances P. Thompson, 19.
HERMAN—THODE. Robert Chester Herman, 21; Ella C. Thode, 20.
HERNE—WARD. Wayne D. Herne, 21; Mabel Ward, 25.
HUMPHRIES—SORRELS. William Lawson Humphries, 25; Donda Bessie Sorrels, 22.
JERNIGAN—SHUMAKER. Daniel E. Jernigan, 36; Opal G. Shumaker, 31.
JOHNSTON—CROCKETT. Frank L. Johnston, 33; Willialee Crockett, 24.
KARMERES—CARAVELIS. James P. Karmeres, 31; Orsia Caravelis, 21.
KING—BUDER. Ivan C. King, 26; Frieda Louise Buder, 23.
KOOMEN—PERRY. Roy Koomen, 21; Mary Perry, 19.
LANGLEY—WILSON. Burton Langley, 21; Leila Bell Wilson, 20.
LEEDS—JAMES. Albert W. Leeds, 26; Katharine James, 26.
LINDSEY—ZWISSLER. Joseph T. Lindsey, 29; Katherine T. Zwissler, 29.
LONG—MENDEZ. Ben Long, 33; Mabel Mendez, 34.
MACCHIA—ARTALE. Sabina Macchia, 25; Mary Mary Artale, 18.
MacKAY—ANDERSON. Henry H. MacKay, 28; Florence H. Anderson, 26.
MARTINEZ—GARCIA. Mariano Martinez, 45; Marina Garcia, 40.
MATSON—COLE. Clyde Alan Matson, 20; Eva Cole, 45.
MAZZETTI—LOMBARDO. Ernesto Mazzetti, 24; Pierina Lombardo, 22.
MEYER—CABEEN. William Albert Meyer, 32; Thelma Celestine Cabeen, 20.
MEYERS—DITCHFIELD. Albert M. Meyers, 23; Alice E. Ditchfield, 19.
MILLER—ZASPEL. Edward C. Miller, 46; Cordelia Zaspel, 58.
MILLS—JOHNSON. Arthur L. Mills, 43; Alice A. Johnson, 43.
MURAKAMI—HORIGUCHI. Soshi Murakami, 27; Kazuko Horiguchi, 27.
MURPHY—STELTZMAN. Harry J. Murphy, 29; Vinona R. Steltzman, 23.
MUNDAY—SPARLING. Walter A. Munday, 29; Addie E. Sparling, 27.
OHL—RAY. Leon J. Ohl, 34; Florence Mae Ray, 24.
OSBORNE—ERHART. John R. Osborne, 40; Elizabeth M. Erhart, 28.
PARLOUR—STELLAR. Clarence E. Parlour, 30; M. Virginia Stellar, 20.
PEARSON—WOLF. Harrell Beckham Pearson, 24; Pearl Hazel Wolf, 24.
PETERSON—McMANN. Walter E. Peterson, 26; Eita Grace McMann, 21.
PHILLIPS—FOUNTAIN. John Phillips, 30; Thelma Fountain, 20.
PINNELL—HOWARD. Frank Malcolm Pinnell, 22; Ruth Howard, 22.
POUNDAL—LAPIN. Sam Herman Poundal, 22; Esther Lapin, 20.
PRYOR—BELLINGER. John Weston Pryor, 24; Hazel Bellinger, 24.
RIPPEL—MERRILL. Clement M. Rippel, 23; Ethel H. Merrill, 18.
RUTHERFORD—CAREY. M. Rowland Rutherford, 23; A. Louise Carey, 24.
SCHRAM—OLSON. George R. Schram, 24; Nora L. Olson, 22.
SCOTT—OLSSON. Leslie E. Scott, 23; Beatrice S. Olsson, 24.
SELENKOW—DONNER. Fred Selenkow, 23; Lillian Donner, 22.
SIMMONS—ANDERSON. Jack Simmons, 27; Olga Anderson, 22.
SMITH—FITZPATRICK. Albert S. Smith, 22; Alice A. Fitzpatrick, 23.
SMITH—McCASLIN. Charles A. Smith, 20; Mildred M. McCaslin, 20.
SNYDER—HOUSTON. Harry L. Snyder, Jr., 24; Cora Ella Houston, 21.
STANGE—KEARNEY. Rudolph C. Stange, 27; Frances A. Kearney, 27.
STINE—GRIMWOOD. Walter R. Stine, 22; Gladys Grimwood, 21.
STONE—HAYWARD. Joseph Gilmary Stone, 23; Mildred Cossie Hayward, 24.
STONEY—KLAPETSKY. Clyde F. Stoney, 27; Florence C. Klapetsky, 23.
TATE—BRANSTETTER. Jasper J. Tate, 64; Dora Branstetter, 57.
THURSTON—THOMPSON. George W. Thurston, 65; Rebecca M. Thompson, 63.
TIPTON—DAVIS. Bert Ramond Tipton, 25; Corrie Davis, 22.
TRUELSON—GILLETTE. Francis Marion Truelson, 23; L. Edith Gillette, 20.
TRUJILLO—PORTUGAL. Isidor G. Trujillo, 26; Esther G. Portugal, 22.
VERDUGO—LORENA. Ramon Verdugo, 26; Aurora Lorena, 22.
WARD—BARNES. Artis E. Ward, 22; Elisa Barnes, 22.
WHEELER—RABOTAN. William Joseph Wheeler, 22; Anna Rabotan, 18.
WILLIAMS—MOSS. Albert R. Williams, 24; Bertha L. Moss, 21.
YOUNG—SIPPEL. William J. Young, 20; Allie Sippel, 27.

BIRTHS

Names, sex, place and date of birth.

BLACK. Mr. and Mrs. Paul. Daughter. California Lutheran Hospital. September 7.
BROUDY. Mr. and Mrs. Abe. Daughter. Good Samaritan Hospital. September 9.
CLARK. Mr. and Mrs. Roy. Boy. 1241 West Ninety-second street. September 10.
COOK. Mr. and Mrs. Earl. Daughter. Angelus Hospital. September 5.
COYNE. Mr. and Mrs. James. Daughter. St. Vincent's Hospital. September 5.
CROSS. Mr. and Mrs. Robert. Boy. Methodist Hospital. September 4.
DAVIES. Mr. and Mrs. Harry. Daughter. Rice's Maternity Home. September 8.
FARRY. Mr. and Mrs. John. Daughter. St. Vincent's Hospital. September 5.
FENNELLY. Mr. and Mrs. Edward. Daughter. California Lutheran Hospital. September 9.
GRAY. Mr. and Mrs. Walter. Boy. California Lutheran Hospital. September 5.
HANSEN. Mr. and Mrs. Carl. Boy. California Lutheran Hospital. September 7.
HARRIS. Mr. and Mrs. Lloyd. Daughter. Good Samaritan Hospital. September 11.
JOHNSON. Mr. and Mrs. George. Boy. 1349 Merrimack. August 26.
KEESHEN. Mr. and Mrs. Charles. Boy. St. Vincent's Hospital. September 8.
KIDD. Mr. and Mrs. Charles. Boy. 1618 West Ninth street. September 5.
KINSELLA. Mr. and Mrs. Patrick. Boy. Emblevood Hospital. September 2.
LA LONDE. Mr. and Mrs. Fenton. Daughter. Methodist Hospital. September 4.
LIFE. Mr. and Mrs. Raleigh. Daughter. Good Samaritan Hospital. September 10.
MILLS. Mr. and Mrs. Harold. Boy. California Lutheran Hospital. September 7.
MULLINS. Mr. and Mrs. Curtis. Daughter. St. Vincent's Hospital. September 7.
NEWMAN. Mr. and Mrs. Walter. Boy. 3437 Lowell. September 10.
PEARSON. Mr. and Mrs. Herbert. Daughter. Pacific Hospital. September 4.
REGAN. Mr. and Mrs. Daniel. Daughter. St. Vincent's Hospital. September 9.
RICHARDSON. Mr. and Mrs. Robert. Boy. Miles Maternity Home. September 5.
RICHWINE. Mr. and Mrs. Gordon. Daughter. Pacific Hospital. September 1.
ROSSITER. Mr. and Mrs. June. Daughter. French Hospital. September 10.
RUTHERFORD. Mr. and Mrs. James. Boy. 3820 Seymour. September 7.
SHUBERT. Mr. and Mrs. Charles. Daughter. Methodist Hospital. September 4.
SIMMONS. Mr. and Mrs. Samuel. Boy. Angelus Hospital. September 5.
STONEHOUSE. Mr. and Mrs. Arthur. 4139 Edenhurst. September 10.
THEISS. Mr. and Mrs. George. Daughter. 8007 Madden avenue. September 7.
THOMAS. Mr. and Mrs. Robert. Boy. St. Vincent's Hospital. September 9.
TIMM. Mr. and Mrs. Oliver. Daughter. French Hospital. September 10.
VAN DUSEN. Mr. and Mrs. John. Boy. St. Vincent's Hospital. September 9.
WAKEFIELD. Mr. and Mrs. Orin. Boy. 6001 Homewood avenue. September 3.
WARING. Mr. and Mrs. Carman. Boy. 2107½ West Forty-seventh street. September 7.

DIVORCE SUITS FILED

ALCORN. Edith Bell against David Ford.
CALORI. John Guy against Anna Bella.
CAMERON. Lawrence E. against Jeanne.
FISCHER. Elsie Charlotte against Albert E.
FRY. Gladys J. against Elmer Mather.
FORD. Beatrice C. against Earl F.
GARDNER. Camilla against Richard.
HOLMES. Clara E. against Thomas W.
LAVIOLETTE. Laurette against Clifford.
LOSIER. Bee against Charles.
MASLYN. Mildred Ruth against Peter Bernard.
MOHLER. Jessie J. against Adam C.
OCHS. Louise J. against O. Herbert et al.
QUINONES. Annie against Edward F.
RENSINK. Alma Ruth against Edward J. et al.
RUPE. Dorothy against Lewis W.
RUTH. Earl against Lillian Mahaffey.
SHAW. William J. against Donna Lee.
SUMMERHAYS. Mary against William R.
TAYLOR. Lloyd E. against Pearl.
THOMPSON. Georgia Kathleen against Ben.
WIGARD. Edith against Andrew.

DIVORCE DECREES GRANTED

BAGNALL. Ransom from Mary.
DUVAL. Hazel Belle from Marvin.
FRYE. Susie Belle from Joseph Ernest.
JENDROL. Elizabeth from Joseph.
MATTICE. Edwin A. from Mina Mae.
McLANE. Marion from Mrs. Laura.
McARDLE. Helen C. from James A.
ROKOSK. Joseph from Rosy.
STONE. Louise from Clyde H.
SHEPARD. James R. from Viola.

NATURALIZATION PETITIONS

Petitions for naturalization, with name, nationality and residence given, were filed yesterday with the United States District Court, as follows:

George Louis Victor Redmond, 211 East Seventy-sixth street, England; George Giantsos, 719 Maple avenue, Greece; Mosha Stoicea, 1317½ Ionia street, Roumania; Mrs. Ella Flora Miller, Huntington Beach, England; Abram Morris Goldman, 1316 East First street, Poland; Joseph Sprunk, 1163 West One Hundred and Tenth street, Luxemburg.

OFFICIAL DEATH LIST

Name and place of death—	Age.	Date.
BEELER, Gertrude, Los Angeles	54	Sept. 11
BESTON, Percy, Los Angeles	56	Sept. 9
CALVIN, Theodore, Los Angeles	66	Sept. 12
CASH, Ella, Los Angeles	73	Sept. 13
DOUGLASS, Emma, Los Angeles	77	Sept. 11
DOOLITTLE, Margaret, Los Angeles	93	Sept. 11
FREEMAN, Hannah, Los Angeles	37	Sept. 11
GAUTHIER, Mary, Los Angeles	34	Sept. 13
HAGGIN, Edward, Los Angeles	46	Sept. 13
JOHNSON, Andrew, Los Angeles	66	Sept. 11
McDANIEL, James, Los Angeles	62	Sept. 12
MOHL, Herbert, Los Angeles	62	Sept. 13
MOORE, Lloyd, Los Angeles	45	Sept. 13
NORRIS, Catherine, Los Angeles	35	Sept. 11
OTHMER, Josephine, Los Angeles	39	Sept. 13
SLOSSON, Beatrice, Los Angeles	54	Sept. 11
TINSMAN, Bessie, Los Angeles	51	Sept. 13
WENGERT, Henry, Los Angeles	68	Sept. 13
WILCOX, Daniel, Los Angeles	75	Sept. 11

DEATHS
With Funeral Announcements.

ANDERSON. Mary Louise, September 13, aged 25. Funeral from Strother & Dayton's, 2:30, Tuesday. Interment in Oakwood Cemetery, Chatsworth.

BATCHELDER. In this city, September 13, 1925, Ledgar H. Batchelder, brother of Mrs. L. R. Cook, (formerly with the L. A. Gas Co.) Funeral services will be held from the chapel of Robinson & Adair, 817 West Sixteenth street, at 3 p.m., Tuesday, September 15.

BENNETT. 2339½ East Fifty-eighth street, Barbara Bennett, aged 66 years. Funeral services Thursday at 2 o'clock, at the Little Church of the Flowers, Forest Lawn. McIntosh & Mater, directors.

BENSON. At 340 West Santa Barbara, William A. Benson, aged 65 years, beloved husband of Mrs. Dolores A. Benson of Florence, Ariz., brother of Mrs. Abbie Dailey of Los Angeles, Mrs. Edith Fontaine of San Francisco, Mrs. Anna Dean Griffin of Petaluma, Cal. Funeral services Thursday, September 17, at 11 a.m., from the funeral parlors of W. A. Brown, 1235 South Flower street. Interment Florence, Ariz.

BOBIER. Caroline Russell, aged 33 years, wife of J. O. Bobier, Culver City. Funeral services today from the Culver City-Palms Funeral Parlors, Rev. Sherrill officiating. Interment Westwood Cemetery, James F. Steffy, director.

BROWNSON. At 1724 Santee street, John, Jr., beloved son of Mr. and Mrs. John Brownson. Funeral today, 3 p.m., from chapel of Gus Alvarez & Moore.

CAMERON. At 749 South Kingsley, September 14, Lucinda, daughter of Peter D. Cameron, sister of Mrs. V. M. Geisendorf, Una J. Cameron and D. A. Cameron of Manitoba. Funeral at Rosedale chapel, Tuesday, 3 o'clock. Breese Brothers, directors.

CARSON. 219 North Avenue 25, September 14, Harold A. Carson, aged 22 years. Remains at chapel of McIntosh & Mater. Funeral notice later.

CRAIG. September 14, James A. Craig, beloved father of Mrs. Florence Grainger of Redondo Beach, Ray Pase Craig of San Francisco, brother of W. T. Craig of Los Angeles, Frank Craig of Larkspur, Cal.; George Craig of San Francisco, Judson Craig of Stockton. Funeral services Wednesday, September 16, at 3 p.m., from the funeral parlors of W. A. Brown, 1235 South Flower street.

DARR. [illegible]
DEVITT. [illegible]
FERGUSON. [illegible]
GAGE. [illegible]
GRANQUIST. [illegible]
GREEN. [illegible]
HAGGIN. [illegible]
HOYT. [illegible]
HORST. [illegible]
HUALDE. [illegible]
KLENTZ. [illegible]
KNOPKE. [illegible]
MacMARTIN. [illegible]
McDANIEL. [illegible]
MERRITT. [illegible]
MOHL. [illegible]
MURRAY. [illegible]
O'CONNOR. [illegible]
PHILLIPS. [illegible]
PIERCE. [illegible]
SHERER. [illegible]
SHULK. [illegible]
TINSMAN. [illegible]
VAN DE CARR. [illegible]
WELSH. [illegible]
WENGERT. [illegible]
WHEELER. [illegible]
WHITTINGHAM. [illegible]

CARD OF THANKS
[illegible]

FUNERAL DIRECTORS
[illegible]
CEMETERIES
[illegible]
FLORISTS
[illegible]

Southern California

Vol. XLIV.

MAJOR CHEST GROUP NAMED

H. Ballard Heads Advance Gifts Committee

Four Chief Departments Now Have Leaders

Will Begin Its Duties Immediately

[illegible] H. Ballard was yesterday named chairman of the advance gifts committee of the Community Chest. The appointment of Mr. Ballard by Oscar Lawler, general chairman of the campaign, completes the naming of heads of the four major departments of the Chest organization.

The classification committee and the branch house committee are the main divisions of the advance [illegible] department. Heading these bodies are Ben R. Meyer and [illegible] E. Van Ruran.

DRIVE OF TEN DAYS

Although the second annual Los Angeles Chest appeal does not open until November 9, when a ten-day drive will be launched, the advance gifts committee will begin its work immediately.

With from ten to twenty more agencies signifying their intention of co-operating with the Chest this year, an increased quota is sure to [illegible] and an early start by the advance gift workers is absolutely necessary, in the opinion of Mr. [illegible]

Approximately 125 charitable and welfare organizations of the city [illegible] with the Chest last year. Los Angeles men and women gave [illegible] With an increased [illegible] and the expected increase [illegible] it is estimated by officials [illegible] 500,000 persons will contribute to the Chest in the forthcoming appeal, thus setting a new [illegible] for this city. Last year there [illegible] 334,939 givers.

COMMITTEE NAMED

The complete advance gifts committee as named yesterday by Mr. [illegible] is as follows:

Charles G. Andrews, Joe Y. [illegible], William Baurhyte, William Bishop, Mrs. George A. Brock, Arnold Burkelman, Frederick [illegible] Blanchard, J. G. Bullock, Dr. [illegible] F. Barham, J. F. Burkhard, [illegible] W. Buzzell, Carleton F. Burke, [illegible] Anita Baldwin, L. N. [illegible], H. R. Briggs, E. P. [illegible], Louis M. Cole, Rt. Rev. J. [illegible] Cantwell, Mrs. George H. Clark, [illegible] M. Chaffey, Malcolm [illegible], Mrs. Albert Crutcher, Harry Chandler, J. Ross Clark, M. J. [illegible], George L. Cochran, Norman Church, Mayor George E. Cryer, Dr. Guy Cochran, Shannon Crandall, Douglas W. Churchill, [illegible] Clover, J. Dabney Day, William Dunn, Edward A. Dickson, [illegible] Dyas, E. L. Doheny, E. L. Doheny, Jr., Howard S. Dudley, [illegible] B. Dabney, Frank Daugherty, [illegible] Eckhart, W. K. Etter, Motley Flint, Frank P. Flint, H. [illegible] Frank, Douglas Fairbanks, Dr. [illegible] Fulton, Rev. M. H. Fagan, [illegible] Flint, Jr., Guy W. Finney, R. [illegible] Galbreth, George G. [illegible]wood, Rex B. Goodcell, Mrs. [illegible] Hampton, William H. Holliday, Marco H. Hellman, Irving H. Hellman, George A. Hart, W. I. Hollingsworth, D. A. Hamburger, [illegible] A. Hamburger, J. J. Haggerty, [illegible] Rhodes Hervey, H. M. [illegible], Louis Isaacs, Harold [illegible] Kesler, J. A. H. Kerr, Mrs. [illegible] Keller, Frederick M. Keller, [illegible] Knickerbocker, William [illegible], Adolph Larson, Sr., Arthur [illegible], Jr., W. D. Longyear, May [illegible] McPie, H. W. McLeod, Malcolm McNaughton, Rabbi Edgar F. Magnin, John G. Mott, Ben R. Meyer, Henry S. McKee, D. C. MacWatters, Rev. T. C. Marshall, Harry [illegible] Mason, C. I. D. Moore, Orra Monnette, Mrs. Daisy C. Morgan, Seeley Mudd, John B. Miller, [illegible] Moulton, Louis B. Mayer, A. [illegible], E. O. McLaughlin, F. [illegible], E. N. Martin, Andrew [illegible], A. B. McBeth, [illegible] S. Nordlinger, Thomas [illegible], H. W. O'Melveny, Stuart O'Melveny, Eugene Overton, Mrs. [illegible] Pepperdine, R. W. Pridham, [illegible] Page, Lee A. Phillips, Irwin [illegible], V. H. Rosetti, Henry M. Robinson, O. Rey Rule, Mrs. J. F. Sartori, Charles E. Seaman, Charles [illegible], J. F. Sartori, Joseph [illegible], Rt. Rev. W. B. Stevens, W. P. [illegible], Joseph M. Schenk, M. H. [illegible], LeRoy Saunders, Gilbert [illegible], E. M. Scofield, William L. Stewart, [illegible] H. Toll, C. E. Toberman, [illegible] E. Teller, Karl Triest, W. L. [illegible], J. B. Van Nuys, J. G. [illegible], H. O. Wheeler, W. D. [illegible], George M. Wallace, [illegible] Workman, James Woods, T. [illegible], George G. Young.

BLIND JUSTICE REG[illegible] TO FORCE FAITH[illegible] SAVE NAME OF

The scales of justice balanced to an even level in Police Judge Pope's court yesterday and gave back to one man [illegible] good reputation and the [illegible] who stole it an opportunity to atone for his crime. For the latter the heavy doors of the City Jail were set ajar by Judge Pope in a decision [illegible] in Police Court annals. [illegible] chance to make retribution was given on the condition that he not only repay every cent which the former was accused of stealing, but that he re-establish by word and by the good name of the man who was wrongfully accused of the theft.

[illegible] P. Sims, formerly man-

TODAY'S BIBLE TEXT

THE LORD is the portion of mine inheritance and of my cup: thou maintainest my lot. The lines are fallen unto me in pleasant places; yea I have a goodly heritage.
—Psalms xvi:5, 6.

(Co[illegible]

DEATHS

With Funeral Arrangements

DARR. Funeral services for Gladys Vera Darr, late of 346 South Hartford avenue, this week, will be held Tuesday evening, 8 o'clock, at 1:30 p.m., from the chapel of R. P. Murphy & Co., 4326 West Pico street. Interment, Hollywood Memorial Park.

DEVITT. Thomas J., September 14. Remains at R. S. Dodge & Co.

FERGUSON. William, September 11, aged 70 years. Remains at Bandini Chapel, 4 p.m. W. F. Gaylor & Co.

GAGE. At 926 Rutland Place, September 13, Mrs. William J. Gage, aged 7 years. Funeral at Brown Brothers' chapel, 1:30 p.m. Wednesday, 23 a.m.

GRANQUIST. In Los Angeles, September 9, Harold Granquist, aged 2 years. Remains at chapel of Mortuary of Monrovia. Interment Live Oak Memorial Park.

GREEN. Funeral services for Frederick Green, today, at 2 p.m., from Pierce Bros. chapel, 729 West Washington street.

HAGGEN. Edward R., funeral services at Elmslawn, Colo., of this city and Mrs. Maggie Cole of Douglas, Ariz., today. Funeral today, 11 a.m., at Wright & Dale Crematory. Rev. Mather Sherman officiating. Interment Inglewood Park Cemetery. Mrs. Haggen is a sister of Mrs. E. Easterling, director.

HOTT. September 13, at 612 S. Alvarado street, Charles Arthur Hott, loving husband of W. Hott of this city and Butte, Mont. Funeral services Wednesday, September 16, at 2 p.m., from Pierce Bros. West Washington street.

HOUST. September 13, John Houst, aged 67 years, survived by his wife and other relatives. Funeral at Hansen Mortuary chapel, 1239 Figueroa, Tuesday, 1:30 p.m.

HUALDE. Funeral services for Mrs. Jose Hualde de Hualde today (Tuesday), at 2:30 p.m., from Pierce Brothers' chapel, 720 West Washington street. Interment Calvary Cemetery.

KLENTZ. Mrs. Myrtle Klentz, aged 41 years, beloved wife of George A. Klentz of 1240 Fedora, mother of Mrs. Marie Gray, sister of June Marie Gray, sister of Mrs. Lillian Reagles, Mrs. Jessie Kelly of Los Angeles and Mrs. Ella Bullard of Beverly Hills, Cal. Funeral services today at 1 p.m., from the funeral parlors of W. A. Bonebrake, 1151 Flower street.

KNOPES. September 14, at 3825 Hollister avenue, William H. Knopes, aged 57 years, beloved husband of Theresa Knopes. Funeral from the White Memorial Church, Washington street, Wednesday, at 2:30 p.m. Services at the Church of the Ascension at 2:15 a.m.

MacMARTIN. Malcolm MacMartin, aged 6 months, passed away at 1320 Myra avenue, this city, September 13. Funeral from the Roesbide Crematory, Wednesday, September 16, 1:30 p.m. Interment Cypress Cemetery, Glendale.

McDANIEL. James W. McDaniel, late of 400 Fourth avenue. Announcement of funeral later by the Mortuary, 843 South Figueroa street.

MERRITT. Frances Eldridge Utley, September 10, 1925, aged 13 years and 4 months, daughter of Mary Clay Merritt of 33 Sierra Madre boulevard.

MOHL. At 237 North Avenue 56, Pasadena, Mohl, aged 56 years, beloved husband of Theresa Mohl. Funeral services at Crowe's at 11 a.m., Wednesday. Interment Forest Lawn Memorial Park.

MURRAY. Theodore J., September 9. Remains at R. C. Dodson's S. A. Chapel.

O'CONNOR. 4321 Cienega Place, Edmund T. O'Connor, aged 59 years. Funeral service at chapel of Edward Maier, Wednesday, at 2 p.m. Interment Forest Lawn.

PHILLIPS. September 14, at 2322 Van Ness avenue, Mr. Phillips, beloved husband of Mrs. Vera Phillips and son of Mr. and Mrs. I. Phillips, also of Mrs. Vera Phillips and Mrs. Vida Hall and Earl Phillips. Remains at Pierce Brothers, 720 West Washington street. Notice of funeral later.

PIERCE. At Rosedale, Cal., September 13, 1925, Mrs. Agnes F. Pierce, aged 81 years, beloved mother of Florence D. and Fred C. Pierce and brother of Florence L. Remains at Pierce and Mrs. Pierce and grandson of Mrs. Agnes Pierce. Remains at chapel of Belcher & Son, 217 West Sixteenth street. Funeral arrangements later.

SIEBERT. At his home in Pasadena, September 14, 1925, Rudolph Siebert, in the seventy-second year, survived by his wife and two sons, Rudolph of Pasadena, Walter F. of South Pasadena and Ralph F. of Sierra Madre. Funeral services will be held Wednesday morning at 10 o'clock from the chapel of the Rosedale Cemetery, Manchester Ave. and Normandie. Interment Mountain View Mausoleum. Rev. Lane Caldwell (Idaho) pastor please note.

SIELK. At 1071 South Mineral street, Mrs. Jessie Sielk, loving mother of Mrs. Ethel Goldwater of Los Angeles and Mrs. Viola of San Francisco, aged 56 years. Funeral at Byrne Brothers' chapel, 1206 South Figueroa, Tuesday, 10 a.m.

SMITH. Funeral services for Thomas Smith, widower of the late Ida Smith, will be held from the Armstrong chapel, 703 West Washington street, Monday, 10 a.m.

VAN DE CARR. September 13, at 612 S. Alvarado street, widow of the late Henry Van de Carr, aged 72 years. Funeral at Byrne Brothers' chapel, Figueroa at Washington, Wednesday, 10:30. Interment at N. Y.

WELSH. John Henry, September 13, at 2411 South Figueroa street, beloved husband of Mrs. Welsh of this city, and father of Mrs. Henrietta M. Welsh of Los Angeles, at the Second Church of Christ Scientist, 10th and Hope streets, Wednesday morning, 11 o'clock. Interment Forest Lawn.

WINSHEIT. Minnie G., funeral services will be held Tuesday, at 3:30 p.m., at the chapel of Pierce Brothers, 2237 West Adams street, at 2 p.m. Interment Hollywood Cemetery. Services at 2 p.m. at Hollywood Memorial Park Cemetery. Services at Hollywood Cemetery.

WHITTINGHAM. September 13, at 937 Hundred and Fourth street, Mrs. Clarissa Whittingham, aged 67 years. Remains at chapel of Mortuary of Monrovia. Funeral notice later.

CARD OF THANKS

We wish to thank our many friends and neighbors for the beautiful flowers, and for the kindness extended to us during the illness and death of our beloved husband, father and son.

MRS. E. RICHARDS and FAMILY.

FUNERAL DIRECTORS

RUFFE MORTUARY
Post Building, Opposite City Hall
332 SOUTH FIGUEROA
Phone TRinity 0131

E. CLAIR OVERHOLTZER
Formerly
E. E. OVERHOLTZER & SON
Trinity 0078. 1238 South Hope

ROBINSON & ADAIR, INC.
FORMERLY SOUTH & ADAIR, INC.
WE SELL—RENT—EXCHANGE
317 West Fifth

GARRETT BROTHERS
1327 SOUTH FLOWER. PHONE WEST 6262

Robt. Sharp & Son. MAin 0

CEMETERIES

BEAUTIFUL HOLLYWOOD
Cemetery-Mausoleum-Crematory
Convenient and Permanent
6000 Santa Monica Boulevard
HEmpstead 6411

FOREST LAWN MEMORIAL PARK
"The Cemetery Beautiful"
Cemetery, Mausoleum, Crematory
Entrance Forest Lawn Drive and Los Feliz Boulevard
Glendale Ave. & San Fernando Rd.

INGLEWOOD PARK CEMETERY
COLUMBARIUM
Oldest Lot—Largest City Cemetery
On Santa Monica Boulevard

VALHALLA
MEMORIAL PARK
"THE MODERN CEMETERY"
FOREVER BEAUTIFUL
Entrance Vine and Victory Blvd., North Hollywood
Office, 629 Pacific Mutual Bldg. Phone TRinity 0106

OAKWOOD CEMETERY
At Chatsworth
PERMANENCE BEAUTY
812-819 SECURITY BLDG.

ROSEDALE CEMETERY
Crematory Vault Columbarium
1831 West Washington

These notices in Times Want Section are promptly inserted. Phone MAin 8600. Classified Department.

SIX of twelve-year-old Times Want Ads sold Jay Hall's car for $75.

FLORISTS

THE ALEXANDRIA FLORIST
HOTEL ALEXANDRIA BUILDING
VA. 8211 FOR EXCLUSIVE FLORAL SERVICE

Rapidly increasing consumption of fuel in British Steel Africa is forcing railroads, steamships and even small farm power plants to abandon wood for oil fuel, like that in Persia and India.

Southern California Interests.

Editorials---News---Business---Society---The Drama.

The Los Angeles Times

VOL. XLIV. TUESDAY MORNING, SEPTEMBER 15, 1925.—PART II. 22 PAGES. By the Federal Census—(1920)—576,673 By the City Directory—(1925)—1,198,344 POPULATION

MAJOR CHEST GROUP NAMED

W. Ballard Heads Advance Gifts Committee

Chief Departments Now Have Leaders

Will Begin Its Duties Immediately

Orra E. Ballard was yesterday named chairman of the advance gifts committee of the Community Chest. The appointment was announced by Oscar Lawler, general chairman of the campaign, in which the naming of heads of the major departments of the organization completed the directorate committee and the various house committees are the final steps of the advance organization. Heading these departments are Ben R. Meyer and Frank P. Doran.

HEADS OF TEN DAYS

Although the second annual Los Angeles Community Chest appeal does not open until November 3, when a campaign will be launched, the gift committee will begin its work immediately.

Between ten to twenty more days of studying their intention and conferring with the Chest this week and next is sure to result in early start by the gift workers is absolutely dependent, it is the opinion of Mr. Ballard.

Approximately 138 charitable and welfare organizations of the city will benefit by the Chest this year, it is said, and women gave $1,000 more with an increased goal and the expected increase of 20 per cent it is estimated by officials that $1,500,000 or more possible will contribute to the Chest in the forthcoming drive, thus setting a new mark for this city. Last year there were 40 givers.

COMMITTEE NAMED

Among the advance gifts committees named yesterday by Mr. Ballard are as follows:

Mrs. G. Andrews, Joe T. Ryan, Burkhyte, William Burkhyte, Mrs. George A. Brock, Mrs. Robert Buchanan, Frederick Buchanan, Frederick Burbidge, J. G. Bullock, Dr. Robert J. P. Burkhard, Mrs. Charles P. Burke, Mrs. Baldwin, L. N. Bridges, R. F. Bruce, H. Cole, Rt. Rev. J. Bertram Bigelow, Bishop of Los Angeles and Diocese of San Francisco, and 60 more names. Funeral at Byrne Brothers' chapel, 10 a.m.

TINSMAN. Nonie G., September 8, at Stanley sanitarium, wife of the late Dr. Tinsman. Funeral services Tuesday afternoon from the Armstrong chapel, 703 West Washington street. Interment Inglewood Park Cemetery.

VAN DE CARR. September 13, at 612 S. Alvarado street, widow of the late Henry Van de Carr, aged 72 years. Funeral at Byrne Brothers' chapel, Figueroa at Washington, Wednesday, 10:30. Interment at N. Y.

WELSH. John Henry, September 13, at 2411 South Figueroa street, beloved husband of Mrs. Welsh of this city, and father of Mrs. Henrietta M. Welsh of Los Angeles, at the Second Church of Christ Scientist, 10th and Hope streets, Wednesday morning, 11 o'clock. Interment Forest Lawn.

WINSHEIT. Minnie G., funeral services will be held Tuesday, at 3:30 p.m., at the chapel of Pierce Brothers, 2237 West Adams street, at 2 p.m. Interment Hollywood Cemetery. Services at 2 p.m. at Hollywood Memorial Park Cemetery. Services at Hollywood Cemetery.

WHITTINGHAM. September 13, at 937 Hundred and Fourth street, Mrs. Clarissa Whittingham, aged 67 years. Remains at chapel of Mortuary of Monrovia. Funeral notice later.

CARD OF THANKS

We wish to thank our many friends and neighbors for the beautiful flowers, and for the kindness extended to us during the illness and death of our beloved husband, father and son.

MRS. E. RICHARDS and FAMILY.

WATER CHIEF CELEBRATES

Mulholland Observes Seventieth Birthday and Long Overdue Vacation in Additional Work

Having celebrated his seventieth birthday by what he chose to term a week's vacation, Chief Engineer Mulholland of the Municipal Water Bureau was scheduled to return from Sacramento this morning to his duties in Los Angeles.

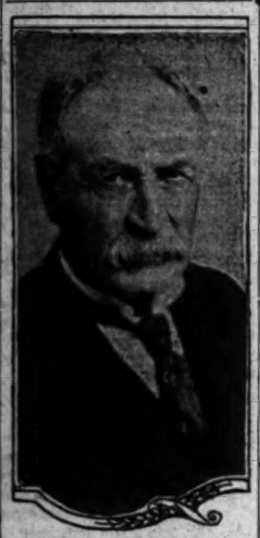

William Mulholland

Mr. Mulholland, who has been chief engineer of the water system serving the city of Los Angeles since 1886, had not taken a vacation for thirty-five years, according to records in the Municipal Water Bureau and the testimony of his associates.

Realizing that Mr. Mulholland would apparently continue to overlook the matter of a vacation, the Board of Water and Power Commissioners several weeks ago solemnly adopted a resolution instructing the chief engineer of the water bureau to take the vacation he was entitled to. In view of the fact that he was to reach his seventieth birthday anniversary the 11th inst., the board felt that he might be willing to mark the occasion by taking a few days off.

Two weeks ago Mr. Mulholland notified the board that he desired to be absent from the city for about a week, starting Tuesday, the 8th inst. The board members chuckled and confided to one another that the impossible had occurred; Mulholland was to celebrate his seventieth birthday by taking a vacation—only a week, to be sure, but still a vacation.

BOARD SURPRISED

But the board members experienced another surprise when they were informed that he desired to be away from the city in order to make a professional visit to Oakland and Sacramento, where he has been retained as a consulting engineer in connection with two hugh domestic water projects.

Leaving Los Angeles last Tuesday, Mr. Mulholland hurried to Oakland, where he is a member of a consulting board of three engineers who are supervising the construction of the $35,000,000 East Bay water project. This project provides for the construction of an aqueduct and other necessary water works to bring mountain water to the cities of Oakland, Alameda and Berkeley as well as a number of other municipalities in the East Bay district.

After two days spent in intense engineering studies in connection with the East Bay water district project, Mr. Mulholland boarded a train for Sacramento to attend another meeting of a consulting board of engineers now working out the details of the new water development project for the city of Sacramento.

RECEIVES TELEGRAM

As he left the train last Friday morning, Mulholland was handed a telegram from his assistants in the Los Angeles Municipal Water Bureau. The telegram was one extending him best wishes on the occasion of his seventieth birthday.

Then he remembered that he had planned to take the day off to celebrate the occasion of his passing the three-score-and-ten milestone. But his associates on the board of consulting engineers were waiting. He stuffed the telegram in his pocket and hurried to the conference. Conferences were followed by inspection tours, the last of which was completed just in time for Mr. Mulholland to catch a train last night for Los Angeles.

Yesterday, before leaving Sacramento, he wired his assistants in the water bureau that he would be back at his desk this morning.

LONG WITH SYSTEM

Mr. Mulholland, it was recalled yesterday, has been connected continuously with the water system serving Los Angeles since 1877, or more than forty-eight years. Starting with the City Water Company in 1877 as a water diverter on one of the water lines serving the then small town of Los Angeles, Mulholland rose rapidly and was made chief engineer of the system in 1886. In 1902 the city purchased the private water company and retained Mulholland as its chief engineer.

Mulholland gained world-wide fame as an engineering genius when he conceived and successfully constructed the Owens River Aqueduct, which is declared to be the longest and most spectacular water supply system in the world. During the course of his service as chief engineer of the city's water system he has built it up from a small town utility serving about 3000 consumers to a gigantic and intricate institution serving water through 214,000 separate services.

During the past twelve months alone, the water bureau, under his direction, installed in excess of 400 miles of new distributing mains.

At the present time, Mr. Mulholland is devoting his attention principally to the proposed Colorado River aqueduct project.

GOOD TIMES FOR LABOR PREDICTED

California Commissioner Says Industrial Survey Indicates Prosperity

A buoyant labor market and increases in the number of men employed in California industries are predicted in a forecast for the next six months issued yesterday by State Labor Commissioner Mathewson. Chief Deputy Barker, in charge of the Los Angeles office, gave out the forecast and said it indicated business prosperity.

The forecast shows, it was said, that of 416 industrial establishments, 259 factories, employing 51,440 men, will continue the same number during the next half-year, eighty-nine factories employing 10,505 men will make increases ranging from 10 to 50 per cent and that sixty-eight, which are seasonal industries, expect to decrease their working force. Factories which expect to put on more men include automobile factories, machine shops, foundries, furniture and fixture makers and railroad car shops.

The State Public Employment Office, during the past four months, it was said, had found places for 10,863 more men than during the same months of 1924.

Reduced Train Time From East Given Approval

Resolutions favoring the shortening of train schedule time between Los Angeles and Chicago and protesting against the scheduled rates raised by the telephone and gas companies here were passed unanimously last night by more than 500 apartment-house, hotel and bungalow court owners at a meeting in the Walker Auditorium, 730 South Grand avenue, as members of the Co-Operative Apartment and Hotel Association of Southern California.

WAR CLUB TO GIVE LUNCH

The Society of Colonial Wars will hold a Constitution Day luncheon at the California Club at noon Thursday. The principal speaker will be Maj. John Doyle Carmody, U.S.A., recently stationed at Panama.

JUSTICE REGAINS SIGHT FORCE FAITHLESS FRIEND SAVE NAME OF THEFT VICTIM

...ance of justice balanced on even level in Federal Judge's court yesterday, came back to one man ...ppointment and the ...ight at an opportu... for his crime. ...the heavy doors ...ail gates set ajar ...ge in a decision ...Police Court annals. ...to make restribu... to the condi... ...ould repay evidence ...the former was ...but that he ...ished by word and ...ght of the man ...ppointed assured of ...

...s formerly man... ...ager for one of the theaters of the West Coast-Langley Circuit, was the man accused of the theft of $105 from his office safe. Though he persistently pleaded his innocence, circumstantial evidence engulfed him, and he floundered, losing not only his position, but his reputation for honesty, so that respectable firms would not give him work. Repeatedly he found a job, only to be hounded by the stigma of his asserted theft and find himself discharged.

The man who finally confessed to having stolen the money and whose silence for eleven months cast Sims into disrepute, is C. L. Twedell, 34 years of age, who was one of Sims's closest friends.

Here are the brief facts of the story: Sims was manager of a local theater. Twedell, as a friend, frequently called upon him. Last October he visited him for the last time. Sims had to leave the office for a moment. He asked his friend to watch things for him. In his absence, Twedell confessed yesterday, he reached into an

(Continued on Page 2, Column 6)

GAINS FORESEEN AT UNIVERSITIES

Enrollments Expected to Set New Records

Rush at U.S.C. Foreshadows 12,000 in Classes

Southern Branch Looks for 6000 Attendance

Although registration of students at both the University of California, Southern Branch, and the University of Southern California will continue for several days, a preliminary count at the two institutions yesterday gave every indication that new high totals will be reached this year. Authorities at the University of Southern California said they expect an enrollment of at least 12,000, more than 3000 over last year. The Southern Branch registration will be at least 1000 more than the 5032 of last year, it was said.

Up to noon yesterday a count at the Southern Branch showed that 1742 freshmen had registered, and 2804 upper classmen, or a total of 4546. The enrollment of freshmen started Saturday, with the old students beginning their enrollment yesterday. Registration will continue during the week and the recorder's office said that by the end of that period 6000 students are expected at the Southern Branch.

University of Southern California authorities estimated that this year's freshman class will reach the 1500 mark, or approximately 500 greater than last year. On the campus it is expected that 6000 students will be in attendance and with the downtown dental and law schools and metropolitan college a total enrollment of 12,000 is expected. Last year the total number was 9989. Freshmen began registering at U.S.C. last Thursday and enrollment of old students was scheduled for yesterday and today.

TRUANCY IN HIGH SCHOOL DECREASING

Gain of 91 Per Cent Shown for Last Four Years in Report of Official

An increase of 91 per cent in the daily attendance at the high schools for the last four years is shown in an analysis recently made by Asst. Supt. Gould.

"This does not mean high school students enrolled," said Mr. Gould yesterday, "it means the actual number of boys and girls in school every day. For the year 1921-22 we had an average daily attendance of 14,000 pupils in the high schools. With the end of June, which closed our school year for 1924-25, we had an average daily attendance of 26,800."

Total enrollment for all grades, including the evening high schools for Friday of last week, which was the first week of the new term, was 177,487, this is an increase of 6851 over the enrollment at the close of the first week of school in September, 1924.

Elementary schools show 118,541 pupils enrolled, junior high schools, 16,788; senior high schools, 24,600, and evening high schools, 11,513. The peak will not be reached until the first week in October, according to school executives.

LEGION INVADES CATALINA

State Convention Will Open Officially Today With Interest Centering in Election of Officers

BY KYLE PALMER
Times Staff Correspondent
[EXCLUSIVE DISPATCH]

AVALON (Catalina Island) Sept. 14.—Landing under a heavy bombardment of cheers the expeditionary forces of the American Legion of California took all objectives in good order here today and dug in for the big offensive of the seventh annual State convention which opens tomorrow for a session of three days.

Approximately 2500 Legionnaires and members of their families constitute the army of occupation. The inhabitants have capitulated gladly and more enthusiasm, exuberance and noise than this small island community has ever experienced prevails.

ELECTION INTERESTS

Centering around the election of a successor to Department Commander Nathan Coombs, more high-powered political, wire-pulling and frenzied caucusing than could be discovered in one of the national conclaves of the major political parties is receiving the chief attention of the delegates. To an amateur in such matters it would appear that the race for commander lies now between Philip Dodson of South Pasadena, Leonard Wilson of Los Angeles, Harold Ferguson of Hollywood and Allen Bixby of Pasadena.

A fight is developing on the present plan of representation on the State executive committee, which is now determined, according to the eleven Congressional districts of California. Those opposing this plan advocate the creation of five districts, each to be represented by a vice-commander.

Extensive consideration is being given by various special committees to different phases of the problem of the disabled veteran. Under the chairmanship of Walter Garrison, the State welfare committee will report on suggested legislation for veteran relief and for changes in procedure in the United States Veteran Bureau.

TO OPEN CONVENTION

Department Commander Coombs will call the convention to order tomorrow morning at 9 o'clock and the address of welcome will be delivered by Frank G. Falloonn, chairman of the convention committee, and William E. Knost, commander of the Los Angeles county council, will deliver the greetings of the Legionnaires and citizens of Los Angeles.

The proceedings of the afternoon session tomorrow and of both sessions Wednesday will consist largely of committee and other official reports. Election of officers will occur Thursday afternoon.

Reports to be delivered tomorrow include those of George J. Hatfield, national executive committeeman; Department Adjutant James K. Fisk, Frank H. Nichols, chairman of the California State veterans' welfare board, and convention committees.

The annual meeting and election of officers of the Forty and Eight Society occurred today. Guy Poulsen of Fresno was elected Grand Chef de Gare, succeeding E. (Snapper) Ingram. Other officers elected were Grand Chef de Traine, W. C. Woodward; Grand Commissaire Intendent, A. T. Flannigan; Grand Conductor, F. L. Grouard.

ADDRESSES MASONIC CLUB

Stanley B. Wilson, former member of the State Board of Education, will address the Masonic Club of Los Angeles at noon tomorrow on "An Inventory of Our Civilization." The club orchestra will furnish music.

Carthay Center to Unveil Huge Pioneer Statue

Descendants of many of the most famous pioneers in the history of California will be honored guests at the unveiling Saturday afternoon at Carthay Center of a huge statue dedicated to the memory of "The California Pioneers of '49."

Ramona Parlor, Native Sons of the Golden West, will have charge of the dedicatory ceremonies. Senator Shortridge will address the crowd.

One of the features of the afternoon will be a costumed pageant showing the different stages of progress made in California since Cabrillo discovered San Pedro Bay in 1542.

STREET TAX APPROVED

The proceedings for the opening, widening and extending of Park avenue from Sunset Boulevard to Glendale Boulevard were advanced by the City Council yesterday which approved the assessments for the work. Park avenue, when opened, will be used by the Pacific Electric cars between the new tunnel under Biltmore Hill.

Screen Stars Have No Fear of New Stepmother

Group at Quiet Home Wedding

Left to right: Viola Dana, Mrs. Walter S. McAllister, Mrs. E. A. Flugrath, E. A. Flugrath and Shirley Mason

PROTEST ON PAVING WORK CAUSES QUIZ

Council Will Investigate Quality of Pavement Laid on Rimpau Boulevard

As a result of protests of property owners against the quality of the pavement recently laid on Rimpau Boulevard from Country Club Drive to Pico Boulevard, the City Council yesterday, on motion of Councilman Ash, ordered an investigation of the matter and in the meanwhile withheld approval of the contractors' bill of $52,709 for the work. Chief Inspector Rook said that the pavement was five inches of concrete with a one and one-half-inch Warrenite patent pavement surface.

Headed by H. B. Abbott, the protesting property owners told the Council that the pavement is broken in many places, that a number of automobile accidents have occurred by machines running into these holes, and invited the Council to inspect the work. The hearing was postponed until next Monday morning and in the meantime the members of the City Council's Public Works and Finance committees will inspect the new pavement, which was accepted by the city on August 4, last.

COMMERCIAL BOARD TO MEET AT BILTMORE

The first fall meeting of the Commercial Board of Los Angeles will be conducted at noon tomorrow at the Biltmore, according to announcement made yesterday by E. G. Judah, managing director of the organization. Among the features of the program will be a demonstration of the Teletype by Leroy C. Bishop and an address by Chief of Police Heath. Musical selections will be given by Donald L. Egget. All business men are invited but reservations should be made today.

FLUGRATH WEDS CANADIAN

Actresses' Father Marries After Six-Weeks Romance; Honeymoon to be in Honolulu

Viola Dana and Shirley Mason, motion-picture actresses, knocked the tradition of the hard-hearted old step-mother into two or three cocked hats last night when they acquired pretty Maris Marguerite Bourgeois, of Quebec, Can., as their step-mother.

Miss Bourgeois and E. A. Flugrath, father of the film stars, were married at Miss Dana's home, 1020 King's Road, in a quiet little home wedding with only a few close friends present. The ceremony was performed by Bishop Gregory Lines of the American Catholic Church.

GIVES RIGHT AGES

Miss Dana herself corrected what might be characterized as some "wise cracks" appearing in the press in the past as to the ages of the bride and groom. According to the little film star, some accounts had it that her father was 59 years of age, or more, and that the bride was "somewhere around 20 or 22 years of age." This was all wrong. As a matter of fact, her father is 57 years of age and the bride, Miss Dana said, is 30. The bride gave her age as 28 when the marriage license was taken out Saturday.

At any rate, they made a pretty picture as they stood in the drawing-room—Mr. Flugrath prim, white haired and rather short in height, and Miss Bourgeois, tall, comely, with jet-black hair, the bloom of youth herself, with the bishop in his flowing vestments and head-dress.

The bride wore a gown of white miracle satin and carried white roses and lilies of the valley. Walter S. McAllister was best man, and Mrs. Harriett McAllister was matron of honor. Dr. C. W. Lukens gave the bride away. The wedding march was played by Harold Coombs, pianist of the motion-picture studio world.

PLAN HAWAIIAN TRIP

Following a honeymoon trip to Honolulu the couple will be at home at 1289 Sweetzer street, where Mr. Flugrath has been maintaining his residence.

Among those who were present at the wedding, other than those named, were: Mr. and Mrs. Harold Shaw (sister of Viola Dana;) Maurice (Lefty) Flynn, husband of Viola; Mrs. Dr. Lukens and Harlan Fengler.

The wedding was the culmination of a brief romance that began six weeks ago when Mr. Flugrath met Miss Bourgeois at the Beverly Hills home of Mr. and Mrs. McAllister.

Riverside Man Will Appear at Forest Hearing

Francis Cuttle, president of the Riverside Water Company of Riverside, will go to Washington as a representative of the Conservation Association of Southern California at a hearing before Director Lord of the national budget on forestry appropriations. The hearing is the 28th inst.

The American Forestry Association will ask Director Lord's approval of Federal and State co-operative fire protection and for further appropriations for national forests.

Mr. Cuttle will take with him resolutions and letters of approval from various forestry and conservation associations favoring the expansion of national forestry work.

ROOSEVELT CHAPTER GATHERS FOR SMOKER

For the purpose of stimulating recruiting, several hundred members of Roosevelt Chapter, No. 9, United Spanish War Veterans, gathered last night at Foresters' Hall for a special entertainment and smoker. Among those who addressed the gathering were: Judge Crail, Joe Crail, Sheriff Traeger and Congressman Fredericks. The entertainment committee consisted of Walter Leighton, S. W. Skidmore and Capt. T. Siminoff.

REABURN'S DISMISSAL PROTESTED

Civil Engineers Denounce Action as "Injustice to an Honest, Efficient Servant"

Declaring that the removal by the Board of Public Works of D. L. Reaburn as engineer in charge of the widening of Cahuenga Pass and the extension of Beverly Boulevard was "an injustice to an honest, conscientious and efficient public servant, "the Los Angeles section of the American Society of Civil Engineers denounced the board's action in resolutions read to the board yesterday.

The resolutions declared that it was against public policy to break up an organization in the public service which had made the record that Engineer Reaburn's forces had made for the construction of Mulholland High Way and the other improvements totalling more than $4,000,000. This resolution was ordered filed by the board, as has been done with a large number of similar protests received. The board's action was taken during the absence of Commissioner Eldridge, who, on his return, protested the board's action.

The City Council last week blocked an effort to ratify the action of the board and declined to abolish the positions of construction engineer for Mulholland High Way, Cahuenga Pass and Beverly Boulevard held by Reaburn. This action, if taken, would have made difficult the reinstatement of Reaburn urged by the property owners in the districts which have bonded themselves to pay for the improvements of which Engineer Reaburn had charge. The projects, by order of the board, are now in charge of Chief City Inspector Rook.

TO TALK ON DELINQUENTS

"Care of the Juvenile Delinquent" will be the subject of a talk by Miss Edna Mahan, superintendent of Juvenile Hall at the regular meeting of the Medical Woman's Society of Los Angeles tomorrow. The meeting will be conducted at the Windsor Tea Room, Brack-Shops, 527 West Seventh street, at 12 o'clock.

The Lancer

By Harry Carr

NEW YORK, Sept. 14.—New York stores are buying toys for the Christmas trade.

I spent an hour with a wholesale toy salesman, and he told me all about it.

Soldier toys, he said, have passed out. Little boys aren't interested in them any more; and the mothers of little boys see to it that they do not become interested. The salesman told me that A German toy house sent over a very wonderful army of lead soldiers as a sample. It has never been taken out of the box. The salesmen refuse even to try to sell it to retailers.

NEW BABY DOLLS

The type of dolls also has changed. A few years ago the favorite doll was the young lady with the bisque head and the flaxen curls and the regular young-lady wardrobe.

This kind of doll is now passe. The only kind popular with little girls is a baby doll—apparently only a few days old. The doll clothes are now baby layettes exclusively.

FORTUNES LOST

Fortunes and commercial disasters hang upon these whims of Santa Claus.

This change in dolls, for instance, has almost wrecked the German doll trade.

Until the World War we bought most of our toys from Nuremburg. The interruption of trade started a great toy industry in the United States.

The Germans seem to have a very slim chance ever of regaining the lost trade.

This is especially true in view of the fact that the most popular toys for boys are now mechanical—steel contraptions with which they can make bridges, office buildings and the like.

WORLD POWER

What is true of the toy situation is also true of fine cutlery. We make knives and all sorts of finely tempered cutting instruments better in America than in Europe.

It does not take the seventh son of a seventh son of a prophet to see that it will not be long until America virtually owns the world commercially.

Our people have to look forward to a time—not so far distant—when we have practically all the money in the world and all the power to rule.

It isn't so much a question of what we are going to do with this money as what this money is going to do with us.

The only country that ever before had as much world power as we are going to have was Imperial Rome.

Rome grew rich, as we are growing rich, and died from fatty degeneration of the soul.

COPY OF BRYAN WILL RECEIVED LOCALLY

A copy of the will of the late William Jennings Bryan was received at the County Clerk's office yesterday from Miami, Fla., the legal residence of the former Secretary of State. Upon examination of the document it was found it was not properly attested and was returned to the Florida city. The contents of the will were not ascertained, but it is believed it was sent here for probate because the late commoner owned property in Los Angeles county. A son, W. J., Jr., is an attorney here.

THE SINNER'S SONNET

BY E. D. CAHN
[Copyright, 1925]

The road is long, as they say in the east,
But at least it has many corners and this very
Fortunate fact is what keeps all the lives of all
The little Horners in the world from getting flat.
You never know as you journey down the street
Just who you are going to meet around the turn
And though for strife you may not yearn you quickly
Learn that you often have to go to bat for all of that.
It's at the cross-roads where the dirty work will
Lurk and it's just around the bend that things begin
To mend. So if you need a friend just keep in with
The Horners; follow the road to its final end and
Whatever you do, just remember not to try to cut
Too many corners.

EXPLOSION AT CONSUL'S HOME

Police Launch Investigation in Mystery Blast

Incinerator Demolished in Yard of Japanese

Cook Hurt as Detonation Rocks Neighborhood

A heavy explosion in the rear yard of the home at 1723 Wilton Place, which had been occupied until last Saturday night by the Japanese Consul, K. Wakasugi, caused Hollywood police yesterday to begin an extended investigation into the cause of the blast.

The explosion came shortly after 10 a.m. V. M. Ueyama, who had been employed as cook at the Consul's home for about two months, had just put fire to some rubbish in the incinerator and was poking the flames with a stick when the blast came.

The force of the blast knocked the cook to the ground, burning him painfully about the face and left arm. Not a vestige of the incinerator, which had been built but a short time before of reinforced concrete, remained in place.

DEBRIS SCATTERED

Debris and great pieces of the concrete were scattered for more than a score of feet in all directions but the floor of what had once been the incinerator appeared as if it had been swept over by a broom.

The fire department was promptly summoned but they found that nothing except the incinerator had been damaged. They gave the cook emergency treatment for his burns and wounds and departed.

Detective Lieutenant Hack of the Hollywood division was assigned to investigate the blast. He found that the room which had been occupied by Mr. Wakasugi prior to his departure Saturday night had been cleaned out Sunday and many of the things found there dumped into rubbish heap and carried out to the incinerator. It is the belief of the detective that some mixture, possibly for use in taking spots from clothing, had been left behind by the Consul, and that this exploded in the incinerator when the fire reached it.

CONSUL RECALLED

Mr. Wakasugi has been recalled to Japan, leaving Saturday night. Ken Tsurmi, Vice-Consul, is now the acting consul and occupied the home where the blast occurred. He arrived home shortly after the explosion, but could offer no theory to explain it aside from the possibility that it might have been caused by a cleaning fluid dumped into the incinerator. Both the cook and chauffeur were equally in the dark as to the source of the blast.

Mr. Tsurmi stated that T. Ohashi, former Japanese Consul at Seattle, who is now in Japan, has been appointed Consul to Los Angeles, and will arrive here either late in October or early in November.

Figures in Mysterious Explosion

Incinerator Blast Unexplained

Ken Tsurmi, Japanese Vice-Consul (left) and V. M. Ueyoma, a cook, who was injured when explosion demolished incinerator where he was burning rubbish.

DAREDEVIL ROCKS BOAT AND FALLS

Balloon Stuntman Breaks Wrists in Thirty-foot Drop from Ferris Wheel

By a "Times" Staff Correspondent

LONG BEACH, Sept. 14.—While hundreds of feet above the ground, J. Knabenshue, professional balloonist, felt perfectly at home. Not once in his career of ballooning did he suffer a mishap. Tonight he fell thirty feet from a ferris wheel on the Long Beach pier.

According to the police report, Knabenshue, who lives at 2906 West Eighth street, Los Angeles, was attempting to add zest to the less exciting ride of the ferris wheel by swinging the car. With him was Carl Dunther. The car swung out too far and Knabenshue, losing his balance, fell to the ground, breaking both wrists, sustaining a possible skull fracture and possible internal injuries. Dunther succeeded in maintaining a hold until the car reached the ground.

The injured man was removed to the Seaside Hospital where it was stated he will recover. Knabenshue has been performing stunts for a motion-picture company and has an interest in a captive-balloon concession on the pier.

WEDDING IN SKY THRILLS BRIDAL PAIR

Not to Mention Judge and Witness—But Heights Don't Bother Bridegroom

For an added thrill marry your girl on the edge of a six-inch girder on the skeleton of a sky scraper.

There wasn't a thrill in a church wedding for Buddy Cameron Mason, 16-year-old movie stuntman. And then again his bride, Virginia Morene Clarke, 23, a Hollywood school-teacher, didn't believe that being a professional daredevil was as dangerous as the bridegroom said it was.

But the bride knows better now.

So does Judge Walter S. Gates.

And Deputy Sheriff George Olds, who witnessed the marriage is satisfied that professional daredevils are taking more chances than jaywalkers at Seventh and Broadway.

The wedding was during the noon hour, eight stories above Broadway on the steel skeleton of the new Orpheum Building.

The skyscraper ceremony was arranged when Miss Clarke informed Mason that the perils of his profession were greatly exaggerated.

"I'll go anywhere that you will," the bride stated.

"Fine, we'll climb to the top of the new Orpheum Building and be married, the bridegroom replied.

They did.

Judge Gates followed with Deputy Sheriff Olds, who volunteered to act as best man.

The Hollywood school-teacher and the movie stuntman were pronounced man and wife with a score of steel workers clinging to their perilous positions as witnesses.

Judge Gates doesn't believe that skyscraper weddings will prove popular.

Film Actor in Court Denies Wild Driving

Lige Conley, film actor, yesterday pleaded not guilty to a reckless driving charge. Police Judge Pope transferred the case to Police Judge Richardson's court, where a jury trial will be conducted at a date not yet fixed. On the 8th inst., according to police, Conley drove his machine into the rear of a car that had made a boulevard stop at Sunset Boulevard and Vine street, throwing a woman out. He was arrested by Detectives Reynolds and Vanaken, who declared he had been drinking.

WAR LEADER WILL SPEAK HERE FRIDAY

Col. S. G. Jones to Address Army Association Men on "The Reserve Corps"

The man who safely transported more than 1,000,000 troops to France during the World War, sending as sending as many as 10,000 men a night across the English Channel, will be a guest of Los Angeles Friday night at the City Club in the opening fall season dinner meeting of the Los Angeles Sector, Association of the Army of the United States.

Col. Samuel G. Jones

He is Col. Samuel G. Jones, adjutant-general of the Ninth Corps Area headquarters, who holds four distinguished decorations for his service in the World War. Col. Jones will address military leaders here on "The Reserve Corps." He was active in Washington following the World War in the creation of the reserve component of the United States Army under the National Defense Act.

Dr. Arthur E. Hoare, veteran of the Gallipoli campaign, will speak on "The Tragedy and Triumph of Gallipoli."

Lieut.-Col. LeRoy F. Smith of Los Angeles, will discuss observations at the Commmand and Staff School of the Army.

Maj. Reynold E. Blight of Los Angeles, will speak on "National Defense, Axioms and Application."

The meeting will be designated reserve officers' night, in honor of the Reserve Officers' Association which just completed a State convention here. Dinner will be at 6 o'clock. Col. Perry W. Weidner, president of the Los Angeles Sector, will preside.

CANADIAN VANGUARD COMES IN

First of Winter Tourist Hosts Shows Astonishment at Summer Weather

Astonished at the midsummer weather still existing in Southern California, the first contingent of Canadian tourists arrived here yesterday. Among the number were John Hooper, president of the Canadian Tourists' Society; Director C. G. Connell, from Toronto, Ont., and a party from Vancouver, all of whom will spend the entire winter in or around Los Angeles.

The reason of the early influx was the desire to see a part of the California Diamond Jubilee, as well as to arrange for headquarters here.

The Canadian Tourists' Society having affiliated with the American Tourists' Association, the former takes charge of the tourist doings here, whilst the latter has control for the summer gatherings in the Far North and East.

Radical changes were adopted by the joint bodies for the coming season, among which will be weekly outdoor Canadian Province gatherings, similar to those held by the State societies. The official bulletin of the society will be printed as an official organ for the tourists "in order to give the tourists' viewpoints and to put the right facts before the tourists of the world, who will listen to unbiased comment from their own class."

President Hooper said the first gathering of fraternal meeting of the clans, under the society's auspices, will be that of the Provincial get-together in three weeks for the people from Ontario Province. This will be followed by another meeting for all the people who have ever lived in British Columbia, Alberta, Saskatchewan, Manitoba, Quebec and the maritime Provinces.

MORE RADIO AID GIVEN STRICKEN

Santa Barbara Profits by Extension of Show

Admissions and Pledges Swell Relief Fund

Shortridge Asks People to Keep Promise

Pledges and admission fees aggregating $2116 were the result of the extension over Sunday of the National Radio Show for the benefit of the Santa Barbara Emergency relief fund. Of the total amount $1039 already has been received and when the pledges are all in, the full proceeds, minus less than $100 for expenses, will be turned over to campaign headquarters at the Chamber of Commerce.

Of the pledges, that of the J. A. Daley Stores, Inc., was the largest, amounting to $300. Telephones rang constantly on Sunday announcing new pledges after the broadcasters had made public the plan of extending the show one more day for the benefit of Santa Barbara. Contributions of $100 each were pledged by J. K. Funk, Dr. Frederick A. Speik, C. W. Young, Charles Garriston and two persons who did not want their names to appear.

ELEPHANTS AID

Admission amounting to $6 were paid by Oliver Carr of Selig Zoo for himself and his nine elephants, and Muriel Frances Dana, child entertainer, paid $7, one for each year of her life. Benjamin Prentice, who holds the candy concession at Olympic Auditorium, offered to contribute all profits coming from next Thursday night's business, while Paulais, holding the soft-drink concession at Sunday night's radio show, turned over his profits for the day, amounting to $37.

The co-operation of the radio show was greatly appreciated by the campaign leaders. "The relief fund organization owes a debt of thanks to Waldo T. Tupper, the badcasters and the show, as well as to every exhibitor and the radio trades associations," commented Campaign Manager Morris. "The wide advertising given the fund drive was of greater value even than the money obtained."

TIMES SENDS $4706

The largest single contribution reaching campaign headquarters yesterday was $4706, representing money donated to The Times subscription fund during the last several days. In addition, a check for $1000 was received from the Pasadena Chamber of Commerce, another from the Venice chamber for $612, and a remittance from Beverly Hills, representing the first installment on its quota.

The total amount of contributions in Los Angeles county up to noon yesterday was $172,805, according to the records of Manager Morris. Of this amount Los Angeles city has contributed $135,029, and the county outside Los Angeles, $37,773. Contributions from sections of Southern California outside Los Angeles county have amounted to $54,934, so that the total received in Santa Barbara from the southern part of the State to date amounts to $227,736.

A report received yesterday by Mr. Morris from Dr. H. S. Pritchett, chairman of the Santa Barbara campaign committee, gave the total received from all parts of the State by his committee up to noon Saturday as $362,769. Saturday's receipts in Santa Barbara, the report stated, aggregated $28,628, which came from the Los Angeles Chamber of Commerce, with the exception of $574, received from the Chamber of Commerce of Pacific Grove.

SHORTRIDGE IN PLEA

The situation in Santa Barbara was commented on yesterday by Senator Shortridge upon his arrival in Los Angeles yesterday after a visit in Santa Barbara.

"It's most emphatically up to California to make good on her promises to Santa Barbara," declared the Senator. "The reputation and good faith of the State are at stake and we can't afford to fall down in raising this emergency fund, which is so sorely needed.

"In fact, the $1,100,000 fixed as the goal in this campaign is barely enough to meet the most pressing needs. It would have been better if we could have raised $3,000,000, for the damage in Santa Barbara was of such extent as to impose an enormous burden upon its citizens.

"Having effectually prevented the people of Santa Barbara from appealing for aid outside the boundaries of the State by our promise to assist them ourselves, the duty now rests on every citizen of California to do his bit in making this promise good."

RAH RAH BOYS DRIVE 'EM WILD

College Jazz Bands and Ukulele Wooings During Wee Small Hours Cause Neighbors to Ask Officials to Invoke Curfew for Children in Order to Get Sleep

A college boy's band playing at 3 o'clock in the morning and a ukulele Lothario wooing his co-ed sweetheart at midnight with the nasal twang of his stringed instrument aroused so much ire instead of peace in the hearts of householders near a local university that they complained to the City Prosecutor's office yesterday.

Four angry and highly indignant citizens, declaring that they could not sleep without stuffing their ears with cotton and hiding their heads under their pillows, asked that an investigation be made and something done about the situation, according to Deputy City Prosecutor William Krowl.

Promising them that his office will do its best to stop the disturbance, and will invoke the curfew law for children if necessary, Deputy Krowl ordered the investigation.

"It's not so bad if the band stops at 10 o'clock or thereabouts, but when some lovesick sheik twangs a mournful ukulele sonnet under the rose arbor in the neighbor's yard at midnight, and residents of the fraternity house next door play a set of drums and numerous horns at full blast until 3 o'clock, it is worse than unbearable," one of the complainants said.

"If you cannot do anything else please have the boys play lullabies," another is credited by Deputy Krowl as having said.

After listening to the complaints, Deputy Krowl remarked that the old adage about music having charms to soothe is all wrong when it pertains to jazz after midnight. It's the same stuff that makes the wildcats wild nda causes the majority of the neighborhood rows that come to the attention of his office, he declared.

SOUTHLAND PRAISED BY CITY VISITOR

Italian Military Attache Sees Similarity to Home in Brilliant Sunshine

Premier Mussolini has effectually squelched Bolshevism in Italy, and the country has made more progress under his rule than during any previous period of equal length in its history, Col. Augusto Villia, military attache of the Italian Embassy in Washington, declared upon his arrival at the Biltmore yesterday.

Col. Villa came to Los Angeles after attending the Diamond Jubilee in San Francisco, where he appeared as the representative of the Italian government. He has held the post of military attache only a short time, and this is his first visit on the Pacific Coast.

"Your Southern California reminds me much of Italy," he said. "You have the same brilliant sunshine and the waters off your coast have exactly the same color as the Mediterranean."

Commenting on conditions in Italy, Col. Villa said that country is now carrying out an extensive program of improvements, which includes road building, harbor development and the construction or reconstruction of many public edifices.

"Everybody is at work and no signs of discontent are apparent anywhere," he said. "Mussolini still continues to be popular with the majority of the Italians, and if he remains at the head of the government long enough the result of his work will be seen in a completely rehabilitated country."

Col. Villa was met at the station by representatives of the local Italian Chamber of Commerce, headed by its president, F. M. Andreani.

SUBTUNNEL PROMOTERS TO REFUND

Steps Taken to Return Stock Subscriptions in Second-Street Tube Deal

What probably will be the swan song of the Tunnels Transportation Company—which lost its franchise when its vice-president, W. B. Hedges, set a trap for asserted bribe-taking Councilmen—will be intoned today at the State Corporation Commission. Deputy Commissioner Adams will hear what the company has to say on its application to return to stockholders money received in stock subscriptions.

The company took this preliminary step to probable dissolution of its own accord. It is considered probable that the application will be granted.

The company obtained from the old Council a franchise to construct a pedestrian tunnel containing a moving sidewalk, under the Second street tunnel. The passage of the enabling ordinance through the new Council was blocked by the Downs-Fitzpatrick scandal and the franchise finally was revoked.

BLIND JUSTICE REGAINS SIGHT

(Continued from First Page)

open safe and took $195 in bills. Sims returned to his office and found his friend gone. He thought nothing of the matter and went on with his work. That evening he discovered the shortage. He duly reported to his employers. His explanation that he did not know what had become of the money was ridiculed.

The Fyles Detective Agency was called in, and after a careful investigation they confronted Sims with the theft. Sims felt humiliated and ashamed at being accused. He was told that unless the money was forthcoming he would probably go to jail.

Frightened at the prospect of being cooped up behind the bars of the City Jail he announced that he would rather put up the money than go to jail. He gave up his savings to do so. He was then discharged. Penniless, he went into the streets to seek other work with the shadow of his false accusation ever present at his shoulder.

He went to San Diego. There he obtained work as manager of a theater. But this good fortune did not last long. An agent for the bonding company under which Sims had held his position in this city learned that he was the same man. He soon found himself again in the street. For two months he was out of work. Then he got work here, but was discharged again because "he couldn't be trusted."

And then the subconscious mind of justice began to work. Sims bumped into his "friend" on Hill street. He abruptly accused him of having stolen the money. The latter at first denied his guilt, but on learning the difficulties through which Sims had gone, finally broke down and confessed. Twedall was arrested and formally charged with the theft of the money.

Following is the decision of the court:

"The defendant is fined $250, with the alternative of fifty days in jail. He is to be released to the custody of Probation Officer James Ed Berry, on the conditions that he take work offered him by a friend; that he pay Mr. Berry $5 each and every week for fifty weeks. The $250 thus collected is to be applied as follows: (A) To repay R. P. Sims in full for all sums lost by Sims because of Twedell's offense; (B) to repay Sims's bonding company for all money lost through the same offense; (C) to pay the balance into court as a fine."

And in addition to this, the decision goes on to state "that Twedall must go to each friend of himself and Sims who knew of the trouble and tell this friend that he, Twedell, and not Sims, stole the money, and that at any time that he should overhear any slighting remark about Sims's character Twedell must speak up in Sims's defense."

EPISCOPALIAN SOCIAL WORKERS TO BANQUET

Bishop Johnson, Bishop Stevens, Councilman Otto Zahn, Miss Dorothy Wysor, Dr. Miriam Van Waters and Miss Louise Drury will speak at the second annual supper of the trained social service workers of the Episcopal Church this evening in St. Paul's Cathedral house at 6:15 o'clock. The honor guest is to be Very Rev. Charles N. Lathrop, executive secretary of the national department of Christian social service of the Episcopal Church. There will be a round-table discussion relative to mutual support of the church and her trained social service workers.

SANTA BARBARA FUND

The Times will receive, acknowledge by publication and deliver to the authorized agents of the California Development Association any sums sent to this paper as contributions to the $1,100,000 fund to be raised by the association for emergency and charitable work in stricken Santa Barbara.

The Times itself started the fund with a donation of $10,000 and takes this occasion to urge all loyal Californians, individuals, organizations, companies, etc., to give to the extent of their abilities. The need is urgent. Santa Barbara has pluckily refused eastern help in the belief that California will take care of her own. Let her be not disappointed.

Contributions may be made through any bank or newspaper, the Chamber of Commerce or the California Development Association, Garland Building, Los Angeles. If sent to The Times, checks should be made payable to the Santa Barbara Fund.

Up to 4 p.m. yesterday contributions received by The Times were as follows:

Previously acknowledged	$48,778.09
Mr. and Mrs. E. S. Rowley	300.00
L. F. Foster	25.00
Emma Wells	25.00
H. E. Mann	10.00
M. I. M.	10.00
A Friend	10.00
Mary McPike	10.00
A Friend	10.00
Mrs. M. L. S.	5.00
Philip H. Richards	5.00
Ella S. Kell	2.00
M. L. O.	1.00
Total to date	$49,191.09

4 out of 5 are his Statistics

Your own dentist will tell you that four people out of five past the age of forty are doomed, through carelessness, to contract pyorrhea, the dread disease of the gums that causes rheumatism, loss of teeth and general ill-health.

If you have pyorrhea see your dentist at once and follow his advice carefully.

Forhan's for the Gums is a scientific dentifrice, the formula of R. J. Forhan, D.D.S. It contains Forhan's Pyorrhea Liquid which has been used by dentists for the last 15 years in the treatment of pyorrhea.

If used in time Forhan's will prevent pyorrhea or in co-operation with your dentist, will check its progress.

Brush your teeth with Forhan's night and morning. All druggists, 35c and 60c in tubes.

Formula of R. J. Forhan, D.D.S. Forhan Company, New York

Forhan's FOR THE GUMS

More than a tooth paste—it checks Pyorrhea

Gas

Public Hearing

At ten o'clock on the morning of September 23th, will be held a public hearing of the application of the Southern California Gas Company for an adjustment of the rates charged for mixed gas distributed to the territory in and around Los Angeles.

The rates for gas are so high they were ten years ago, yet there has been an increase in the cost of labor, material, and gas, as well as the amount of investment required for each customer. For this reason the Southern California Gas Company has asked for the establishment of just and equitable rates.

Southern California Gas Company

B. H. DYAS CO. 7TH AT OLIVE

CLOSELY RELATED TO "GYM" SUITS—these spring-needle knit shirts of the slip-over type which the young athletes of today are wearing with short drawers of white "jean."

Dollar a garment in the Dyas Shop, Lower Main Floor.

Belgenland

Largest and finest liner ever to circle the Globe

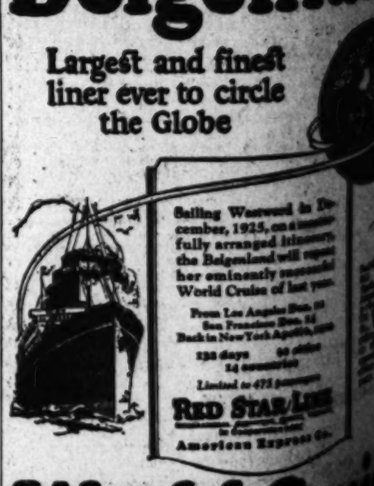

Sailing Westward in December, 1925, on a masterfully arranged itinerary the Belgenland will repeat her eminently successful World Cruise of last year.

From Los Angeles Nov. 28
San Francisco Nov. 30
Back in New York April 6, 1926
128 days 26 ports
14 countries
Limited to 472 passengers

RED STAR LINE
American Express Co.

World Cruise

Back-ache

This torturing, tormenting affliction can often be traced to diseased or overworked kidneys—kidneys that will react readily under the soothing influence of Nature's own aid, Mountain Valley Water from Hot Springs, Ark. Physicians have prescribed it for fifty years. Don't let a back-ache interfere with your happiness—don't risk chronic kidney trouble or Bright's Disease. Seek health today—tomorrow may be too late. Our booklet will tell you all about this famous health water.

Mountain Valley Water Co.
425 W. 18th St., Los Angeles
Phone WEstmore 4091. We deliver.

HORT CONCERT GIVEN OVER KHJ

dio Breaks Rule of Being Silent on Monday

...siclassical and Popular Program Presented

...f of Police Heath Will Talk Tonight

BY PAUL SHEEDY

Patrons of the tower studio of the Times last evening were delighted that the station had made one of its rare exceptions to its policy of being silent every Monday. The splendid two-hour concert presented through the courtesy of the Auto Center was given spontaneous greeting as one of the really highly meritorious broadcast programs regularly featured over this leading station of the west.

The two hours that the station was on the air from 8 until 10 o'clock, being silent all afternoon and the fore part of the evening, was divided. Mary Newkirk Bower, soprano soloist; Mona Content, contralto pianist; Catherine Jackson, violinist; the Colombian Trio, composed of the talented Hernandez brothers, Helen Mead Little, flutist, and Joseph Heindl, popular 'cellist, gave the entertainment for the first portion of the program, which was more of a classical and semi-classical concert.

POPULAR SELECTIONS

From 9 until 10 o'clock, the hours were greeted with an array of popular selections through the efforts of another group of the station's favorite performers. Included in this group were Sam ..., monologist; Kathryne ..., saxophone; Jules Buf..., pianist and composer; Art ..., novelty entertainer, and the Colombian Trio.

The recent reappearance of the Colombian Trio was received with more pleasure by the patrons than they have proved themselves to be the most popular broadcast team from KHJ. They have returned from a very successful tour of Mexico, having appeared in practically all of the larger cities of the neighboring country.

This introductory program by the Auto Center, given with the sponsorship of Lail's Auto Body and the Union Oil Company, served to mark the opening of their new and highly modern structure at 144 South Hope street, where they have established a complete sales and general automobile service, with all of the latest devices.

HEATH TO TALK

Capt. Cleveland Heath of the Los Angeles police department is to be heard over the air from KHJ at 8:30 tonight, giving a fifteen-minute talk on the general movement throughout the city and State to lessen the flood of death and street accidents. Arrangements for the police official's appearance were made through the safety departments at Sacramento, which are directing the prevention movement throughout the commonwealth. His talk will be given during the splendid concert arranged through the courtesy of the Broadway Department Store, presenting a group of favorite ar...

Wetherby-Kaufman Shoe

...an accent gives added ... ness to...

...fashioned by L... ...of all patent... new and correct ac... tumn-blonde or natio... ...16.50.

"Oh my!"

5 WETHERBY-KA... Downtown
416-418 West Seventh St.
Hotel Ambassador Sh...
6334 Hollywood B...
476 East Colorado Stre...

Get acquainted with your dentist

To avoid needless toothaches before attacking your dentist, it is thinking the door should borne in mind. Your dentist is interested in your evening trouble in your mouth. Visit him often, restore a poor and preserve your teeth and health

ut of 5

s Statistics

Pyorrhea Liquid which has been used by dentists for the last 15 years in the treatment of pyorrhea.

If used in time Forhan's will prevent pyorrhea or, in co-operation with your dentist, will check its progress.

Brush your teeth with Forhan's night and morning. All druggists, 35c and 60c in tubes.

Formula of R. J. Forhan, D.D.S. Forhan Company, New York

han's

E GUMS

ste—it checks Pyorrhea

as

Public Hearing

t ten o'clock on the morning of tember 28th, will be held a lic hearing of the application of Southern California Gas Com- y for an adjustment of the s charged for mised gas dis- uted to the territory in and und Los Angeles.

he rates for gas are no higher y were ten years ago, yet there been an increase in the cost of or, material, and gas, as well as amount of investment required each customer. For this reason Southern California Gas Com- y has asked for the establish- nt of just and equitable rates.

Southern California Gas Company

genland

d finest o circle obe

Sailing Westward in December, 1925, on a masterfully arranged itinerary, Belgenland will repeat her eminently successful World Cruise of last year.

From Los Angeles Dec. 12 San Francisco Dec. 14 Back in New York April 5, 1926 132 days 60 states 14 countries

Limited to 475 passengers

RED STAR LINE

International Mercantile Marine Co. American Express Co.

ld Cruise

SHORT CONCERT GIVEN OVER KHJ

Times Breaks Rule of Being Silent on Monday

Musical and Popular Program Presented

Chief of Police Heath Will Talk Tonight

By PAUL SHEEDY

Officials of the tower studio of The Times last evening were delighted that the station had made one of its rare exceptions to its rule of being silent every Monday. The splendid two-hour concert presented through the courtesy of the Auto Center was given unanimous greeting as one of the most highly meritorious broadcasting programs regularly featured by this leading station of the air.

For two hours that the station was on the air from 8 until 10 o'clock, being silent all afternoon and the first part of the evening. Soloist Mary Newkirk Bower, violinist; Mona Content, concert pianist; Catherine Jackson, soprano; the Columbian Trio, composed of the talented Hernandez sisters, Helen Mead Little, flutist, and Joseph Rosoli, popular 'cellist, made the entertainment for the second hour of the program, which consisted of a classical and semi-classical concert.

POPULAR SELECTIONS

From 9 until 10 o'clock, the radio fans were greeted with an array of popular selections through the courtesy of another group of The Times' favorite performers. Prominent in this group were Sam Hearn, monologist; Kathryne Kennedy, saxophone; Jules Buffington, pianist and composer; Art Hickman, dance entertainer, and the Columbian Trio.

The reappearance of the Columbian Trio was received with great pleasure by the patrons of KHJ, who have proved themselves to be the most popular broadcast artists from KHJ. They have returned from a very successful tour of Mexico, having appeared practically all of the principal cities of the neighboring republic.

The introductory program by Ralph Coster, given with the sponsorship of Lofi's Auto Service and the Union Oil Company, to mark the opening of their new and highly modern structure on South Hope street, where they have established a complete service and general automobile station, with all of the latest de-

HEATH TO TALK

Captain Cleveland Heath of the Los Angeles police department is scheduled to be heard over the air from KHJ at 8:30 tonight, giving a fifteen-minute talk on the general safety campaign throughout the city and how to lessen the flood of traffic and street accidents. Arrangements for the police official's address were made through the various departments at Sacramento, the latter directing the prevention campaign throughout the commonwealth. His talk will be given over the splendid concert arrangement through the courtesy of the Broadway Department Store, which is giving a group of favorite selections from the world of comic opera.

This evening's children's hour program will be especially notable as it will mark the second anniversary of the coming of Queen Titania, the fairy of KHJ, and the weekly appearance of Charles Leslie Hill, who is a great favorite at the studio.

Inquiries already have been pouring into the studio concerning the three concerts to be given by the Chamber Music Society of San Francisco, world-renowned players, who will appear next Sunday, Monday and Tuesday evenings from 8 until 10 o'clock through the courtesy of the Los Angeles Soap Company.

Special recognition was given yesterday by the officials of the radio show, which just closed in the Ambassador Auditorium, to Leighton's Arcade Cafeteria orchestra, directed by Jack Cronshaw, which volunteered its services Sunday afternoon at the exhibition as their contribution toward the relief of Santa Barbara.

Announcement that station WOK has been authorized by the government to increase its power to 5000 watts was made in Chicago this week. This station, which is located at Homewood, Ill., a suburb of Chicago, was opened in July and was granted a Class-B license three weeks ago. It is said to be the largest battery-operated station in the world. Three other stations authorized to increase their power are WHO, Des Moines, to 5000 watts; WEAF, owned by the American Telephone and Telegraph Company, New York, to 4500 watts, and WGY, Schenectady, to 3000 watts.

Broadway Department Store Gives Program

EDWARD FITZPATRICK, DIRECTOR OF BROADWAY LITTLE SYMPHONY ORCHESTRA

MARJORIE DODGE, SOPRANO

QUEEN TITANIA AND HER MORNING MAIL

CHARLES LESLIE HILL, JUVENILE READER

Comic Opera Favorites Given in Concert

NEW HEADS CHOSEN BY ASSEMBLY

Fourth Degree Knights of Columbus Meet for Annual Election

Following a dinner at the City Club yesterday, the annual election of the Cabrillo Assembly, Fourth Degree, Knights of Columbus, was conducted. The following officers were elected: Dr. T. M. Savage, Navigator; Dr. A. C. Germann, M.D., Captain; Frank J. Barry, Admiral; Joseph B. Brady, Pilot; Charles F. Du Fresne, Comptroller; T. F. Neddermann, Scribe; Victor Guilbault, Purser; R. B. Knipscheer, Inner Sentinel; Pat Kirby, Outer Sentinel.

Speakers at the meeting made many suggestions for constructive work planned to be undertaken by the new officers of Cabrillo Assembly during the ensuing year. Charitable work, free medical services to the needy, the big brother movement, aid to wards of the Juvenile Court and more comprehensive programs at meetings of Third Degree Councils were among the suggestions touched upon by the speakers.

The retiring officers, particularly Navigator Sir Knight Frank J. Barry, were praised for their faithful attention to duties, and for putting the assembly in a condition to do much constructive work during the coming year.

Burial Rites for Pioneer Mining Man Tomorrow

Funeral services will be conducted at Pierce Brothers' chapel at 2 p.m. tomrorow for Charles Arthur Hoyt, 53 years of age, Mr. Hoyt, a mining engineer and metallurgist, was a pioneer of the cyanide process of extracting gold and silver from ore, and his life was bound up with the mining history of Colorado, Montana, Arizona and California. He died Sunday night at his home, 612 St. Paul street.

A graduate of Harvard and of Columbia School of Mines, he came to Colorado in 1869 and began the practice of his profession, continuing until twelve years ago, when he retired and came to Los Angeles to live. He was born in Deerfield, Mass., of one of the oldest New England families, being a direct descendant of David Hoyt, who came from England in 1630.

He was married in 1870 to Laura Josephine Briggs of Albany, N. Y., who died four years ago. He leaves two sons, Henry B. Hoyt of Butte and Arthur T. Hoyt of this city, a motion-picture actor. The funeral services will be followed by private cremation.

CANDIDATES INITIATED

Sixteen candidates were initiated at the installation of Rebecca Lodge No. 386, I.O.O.F., Saturday night at the temple in Maywood. The lodge started with fourteen charter members. The installation was in charge of May Reynolds and Cyrus Palmer. The degree staff of Huntington Park lodge assisted in the ceremonies.

K-H-J The Times

RADIOPHONE

TODAY'S PROGRAM

7 to 7:15 a.m.: "Setting-Up Exercises," by Prof. Barclay L. Severns.

12 m. to 12:30 p.m.: Leighton's Arcade Cafeteria Orchestra, directed by Jack Cronshaw.

12:30 to 1:30 p.m.: Program, presented by the Majestic Eight Orchestra, Arthur Mace, leader.

2:30 to 3:30 p.m.: Matinee program through the courtesy of the Pacific States Electric Company, presenting Gladys Burch Dale violoncellist, Ochi-Albi, 'cellist, and Wilfred Fletcher, tenor.

5:30 to 6 p.m.: Leighton's Arcade Cafeteria Orchestra, Jack Cronshaw, director.

6:30 to 7:30 p.m.: Children's program. Presenting Prof. Walter Sylvester Hertzog, radio historian; the Weekly Visit of the Radio Fairies, Queen Titania and her Sandman (this being the second anniversary of the broadcasting of that fairy program from KHJ; Louis F. Klein, harmonica and auto harp; Charles Leslie Hill, 4-year-old reader; Lenore Killian, contralto.

7:30 p.m.: H. M. Robertson, will talk on "Dogs."

8 to 10 p.m.: Program through the courtesy of the Broadway Department Store. Presenting "Favorites of Comic Opera," featuring Broadway Little Symphony Orchestra, Edward Fitzpatrick, director; Edward Novis, baritone; Marjorie Dodge, soprano, and Mona Content, pianist.

8:30 p.m.: Capt. Cleveland Heath, of the Los Angeles police department, will deliver a brief address on "Street and Highway Safety."

10 to 11 p.m.: Art Hickman and his orchestra, from the Biltmore.

LOCAL SCHEDULE

THE TIMES	7:00 to 7:15 a.m.
Express	7:30 a.m. to 3:00 p.m.
Angelus Temple	10:30 a.m. to 12:30 p.m.
THE TIMES	12 noon to 1:30 p.m.
THE TIMES	2:30 to 3:30 p.m.
Angelus Temple	3:30 to 5:30 p.m.
Mott Station	5:30 to 6:00 p.m.
Warner Brothers	6:30 to 11:00 p.m.
THE TIMES	6:30 to 11:00 p.m.
Angelus Temple	6:30 to 7:30 p.m.
Express	7:30 to 12:00 p.m.
Anthony	7:30 to 8:00 p.m.
Mott Station	7:30 to 10:00 p.m.
Bible Institute	8:00 to 9:00 p.m.
Examiner	8:30 to 9:00 p.m.
Anthony	9:30 to 11:00 p.m.

CITY'S PART IN JUBILEE APPLAUDED

Mayor Rolph Gives High Praise for Part Taken in Great Parade

The people of Los Angeles were congratulated by Mayor Rolph of San Francisco on the showing this city made in the California Diamond Jubilee parade, in a letter received yesterday at the office of Mayor Cryer. Mayor Rolph wrote as follows:

"I wish to congratulate the people of Los Angeles for the splendid co-operation which you gave our State's great birthday party.

"Permit me to congratulate the people of Los Angeles upon the splendid showing which your city made in the magnificent parade. The float which Los Angeles provided was exquisitely beautiful, and a great deal of favorable comment was elicited by the drill which your motorcycle policemen presented during the progress of the parade up Market street.

"San Francisco was delighted to have you, and we only wish your stay could have been longer. Come again soon, all of you, and permit us to demonstrate again the real affection in which we hold you."

Wetherby-Kayser Shoe Co.

..an accent of color gives added smartness to...

"Saturn"

16.50

...fashioned by Laird-Schober ...of all patent...patent with new and correct accent of Autumn-blonde or national-gray kid ...16.50.

oh my!

"Chiffons" 1.85

...made in Los Angeles ...thread silk chiffons... silk soles and fine lisle tops ...shown in Deauville, Wheat, Cuckoo, Almond, Purple-sage, Taupe, Platinum, Parisian-nude, etc.

WETHERBY-KAYSER SHOPS

Downtown
Eighth West Seventh St. 727 South Broadway
Hotel Ambassador Shop de Luxe
6334 Hollywood Boulevard
676 East Colorado Street, Pasadena

Bullock's Closes at One o'Clock Saturdays

Bullock's . . . "One o'Clock Saturdays" . . . Basement Store

2000 Fall Hats

$2.85

Wednesday

Trimmed Hats that Bullock's Basement Store secured for so much less that they can be sold for just a fraction of regular—Values that should crowd this Millinery Section at store opening—Wednesday—at $2.85.

2000 Hats all told—in scores and scores of models that are just as unusual in style value as those the artist has sketched.

And women who know hats and hat values will know just how unusual this $2.85 Hat offering is.

Just think—Hats of Lyons Velvet, Panne and Hatter's Plush—many combined with Satin, Taffeta or Faille.

Hats in the new shades of Pansy, sand, Pablo, almond, henna, Copen, pencil blue, wine, Indian orange, red and black—and Black hats combined with colors, too.

Hats with the large head size and hats with the extremely small head size—at $2.85 Wednesday.

Large, medium and small effects in the many variations and adaptations of the "Pirate," off-the-face, droop, back or side roll, poke and close-fitting effects.

Hats trimmed with self material, ribbon, feathers, ornament, gold or silver imitation leather, brocaded fabrics or embroidery.

Becoming Hats for the Matron as well as for the younger women, the high school and college girls—all are included in this special Value offering—at $2.85—Wednesday (not today) in

Bullock's Basement Store

PUBLISHERS:
THE TIMES-MIRROR COMPANY
OFFICERS:
HARRY CHANDLER, Pres. and Gen. Mgr.
MARIAN OTIS CHANDLER, Vice-Pres. and Secy.
FRANK X. PFAFFINGER, Treasurer.
HARRY E. ANDREWS, Assistant General Manager and Managing Editor.
DIRECTORS:
Harry Chandler, Marian Otis Chandler, Frank X. Pfaffinger, Mabel Otis Booth, Harry E. Andrews.

Los Angeles Times
EVERY MORNING IN THE YEAR
DAILY FOUNDED DEC. 4, 1881—44TH YEAR

Average for every day of August, 1925.....181,561
Sunday only average for August, 1925.....134,442
Average every day gain over August, 1924.. 5,355
Sunday only gain over August, 1924..... 12,349

OFFICES:
New Times Building, First and Broadway.
Branch Office No. 1, 321 South Spring Street.
Washington Bureau, 204 Hibbs Building.
Chicago Office, 360 North Michigan Avenue.
New York Office, 286 Fifth Avenue.
San Francisco Office, 742 Market Street.
Paris Office, 150 Rue Saint Honore.
In addition to the above offices, The Times is on file and may be found by European travelers at the following places:
129 Rue St. Honore, Paris.
124 Fleet St., E. C. 4, London.
Hotel Knickerbocker, Rome.

LOS ANGELES (Loce Ahng-hayl-ees)

MEMBER OF THE ASSOCIATED PRESS.
The Associated Press is exclusively entitled to the use for republication of all news credited to it or not otherwise credited in this paper and also published herein.

The Times aims at all times to be accurate in every published statement of fact. Readers who discover any important inaccuracy or statement will confer a favor by calling attention of the Editorial Department to the error.

SPAIN'S WISDOM

You can say one thing about Spain's record in Morocco. It will not incite other nations to go great lengths to get Spain into any entangling alliances.

THE BILL PASSING

Congress is great for passing bills, but, after all, this little job is done even more thoroughly and efficiently by the small boys who daily jaunt from door to door.

MOST ADORNED

A returned visitor says Paris decrees shorter skirts and no stockings. It looks as if pretty soon about the only things the girls will have all dressed up will be their faces.

UNFRIENDLY ACT

Those Americans who are trying to establish branches of the Ku Klux Klan in Germany should be firmly repressed. The war is over and Germany already has troubles enough.

BUT NOT OLD-TIME PAY

Billy Sunday admits his income is about $300,000 a year and says that is about the right figure for a preacher. And yet one of Billy's favorite hymns is "The Old-Time Religion Is Good Enough for Me."

OUT ON STRIKES

Just three years ago everybody was being made aware of the fact that the coal strike was a dead loss to all parties. The miners and operators both lost and the consumers footed most of the bills. This strike is only a repeater.

NEVER TOO OLD

A Chicago woman 76 years of age has secured a divorce and been married again this year. And the worst of it is that nearly every other woman who reads of that will think "She couldn't possibly be any younger for her age than I am."

AT THE RINGSIDE

It doesn't make much difference whether the word "obey" is in the marriage ritual or not. The little lady will do as she pleases, anyhow. Furthermore, in an era of supposedly complete equality of the sexes the woman should not be expected to do anything not required of her mate.

LOOKING BACKWARD

The year that California was admitted to the Union it took four months to get a letter from Boston to San Francisco. Now they are figuring on cutting the air-mail schedule down so as to make it in about thirty hours from New York to Los Angeles. It took a stout courtship to stand up under the strain of waiting four months for a letter from the loved one.

SCIENCE IS GRAND

In the National Museum there is the fossil remains of a dwarf camel that was born 2,127,500 years ago last Tuesday. The reason they are so certain of the date is that the number was stamped on a glacier that was moving out at the rate of nine feet every 1,000,000 years. The tag on the camel's hump was found to correspond. This they get from a school of correspondence.

FINE RAIMENT

It costs more than twice as much every year to apparel our ladies as it does to garb our men. In New York City alone there are factories working on women's wear with a production value of over $1,000,000,000 a year. It costs more than twice as much to dress the women of America as it does the men, but it is surely worth while. We are getting the worth of our money. We love to have our ladies likened to the lilies of the lawn.

NETHER LIMBS

According to further fashion advices from Paris, the French women are persistent in going without stockings. They are determined to make bare legs even more fashionable than they are. On the other hand, the makers of hosiery are still on the job. Most of the stockings they make nowadays are of nude or flesh tints. A woman can wear them and convey the impression that she is bare-legged and yet her flesh has that luxurious protection a layer of silk can impart.

RACE PROBLEMS

A magazine article cites the fact that the percentage of foreign-born people in Argentina is twice as great as in this country, although America is the great melting pot. There are over 500,000 Italians in the single city of Buenos Aires. Under the immigration laws, however, none may come to Argentina save farmers and skilled mechanics. These make desirable citizens. They work rather than talk and they are not forever agitating against the government. A selective rather than a restrictive immigration is perhaps the better form. It is better to coax the people we want than to try to regulate those we do not.

HOW BOOMS REACT

After visiting Florida recently a prominent Omaha merchant, head of the Retail Association of that city, in an interview in the Omaha Evening Bee, warned the people of Nebraska not to invest their money in the Peninsular State. "All the crooks, grafters and real-estate sharks of the country," said this trustworthy informant, "have flocked to Florida. If one does business with them he is likely to find that he has been trimmed. While trains coming into Miami were crowded, it was impossible to get accommodations on the trains leaving Miami. There are more people leaving the city than coming in." The merchant said further that living costs are high in Florida, land values "out of sight" and work scarce.

This is but one in hundreds of recent reports of the land boom in Florida. Felix Isman, one of the best-known real-estate men of New York, had an article in the Saturday Evening Post telling of the frenzied state of affairs in which land speculators had "cleaned up" millions of dollars at the expense of many innocent investors and warning the public against this method of land-buying.

It is extremely regrettable that Florida, a beautiful State with a mild climate and splendid natural resources, should now be in the throes of one of those demoralizing experiences—a land boom. For it is the history of all such fictitious, ephemeral and misleading indications of prosperity that they react terribly upon the community, giving it a name for false promise and unfair dealing from which it may not recover for many years. Victims go abroad spreading tales of deceitful lures and grievous losses which put the locality on the blacklist of the homeseeker and cause him to settle almost anywhere save in the place where so many have been badly "stung." It is injurious to those who remain, for they must live through the parlous years of reaction, adjustment to lower standards and strenuous efforts to get back to a normal state of affairs.

One of the keenest of the growing pains of Los Angeles was the boom of 1887, which for years retarded the substantial development of the city in a way which the old-timers recall with a shudder. There is as much difference between a land boom and the solid development which Los Angeles has enjoyed during the last five years as there is between a house of cards and a house of granite.

Wild speculation is one thing, safe and sound investment is another. The Wallingford stuff, with its florid prospectuses and its inflated values, is not the foundation upon which real prosperity is built. No community can afford to risk the inevitable reaction that follows like a blight every soaring land boom. Short of a far-sweeping tidal wave, one of the worst things that could have happened to Florida is the present boom, for, when it collapses, as collapse it must and soon, it will leave ruin in its wake and turn many of the friends of the State to foes.

From that sad condition of affairs Florida will rally, rise and prosper. But there is bound to be a period, and probably a long and harrowing one, in which she will suffer the effects of the present inflation. Land values cannot be boosted to such absurd levels as $10,000 to $15,000 a front foot in a city like Miami, with only 50,000 population, without a subsequent collapse. But, after passing through the purgatory of depression, Miami and the other boom cities of Florida doubtless will return to their normal state. And this is as devoutly to be hoped for as the present situation is to be deplored.

A MODERN SAMSON

Incomprehensible as it may seem, the president of the American Federation of Labor has written a letter to the American Woolen Company, declaring that organized labor will appeal to the next Congress to reduce or remove entirely the import duties on woolens. Recently The Times called attention to the fact that the New England textile mills were compelled to reduce the wages of their 25,000 employees to meet foreign competition, as a result of the vast importation of woolen goods under the 1922 tariff. If the low wages paid European workers and the present import duties make it impossible for the New England mills to continue the high wages previously paid, how could it possibly be done if the tariff is reduced? The Wall Street Journal remarks that "Mr. Green, president of the federation, like Samson, would be pulling down the pillars of the temple upon his own head," and goes on to say that if the import duties on woolens or cotton goods were removed, or even considerably reduced, the reduction in wages "would not be the 10 per cent of which Mr. Green complains, but 50 per cent or more, and a large part of them would be out of employment."

The imports of woolens for eleven months of last year were over $18,500,000, as has been stated, owing to cheap European labor and inadequate protection to our home industries. Entirely ignoring this vital fact, the Memphis Commercial-Appeal sneers at the argument that the tariff "keeps up a high standard of living among workingmen." The New York World also rushes to the aid of organized labor with the statement that the tariff schedules were "rammed down the throat of the public on the plea that they would maintain wages," like its Tennessee contemporary, not daring to publish the disastrous figures that show clearly the fallacy of its position.

The Boston Post is authority for the statement that most of the New England textile mills have reduced or passed dividends and the shares on the market have been lower than for many years, which is said in refutation of the statement of the president of the Federation of Labor that "the textile industry has paid higher dividends than any other." Green's letter is probably nothing more than a bluff, for, as the Washington Star puts it, "the importation of more cheap foreign textiles might permit organized labor to have revenge on the mills for reducing wages, but it is difficult to live on revenge and it would scarcely increase the earnings of the workers."

The New York Journal of Commerce terms it "a bold-faced effort to bludgeon the producers of cotton and woolen cloths," and adds that "removal of the tariff would simply reduce the demand for workers."

Adequate protection of home industries against cheap foreign labor and low-grade living conditions is a cardinal doctrine of the American people and no amount of bluster and misrepresentation of the facts can change their attitude. The fruit growers of California have the same interest in the question as the textile mills of New England and the varied manufacturing interests throughout the United States.

The New York Times thinks President Coolidge "will have a hard time keeping the tariff in the background." Certainly, if any progress should be made in the self-destructive effort of the Federation of Labor and its vote-seeking Democratic backers to tear down American industries, President Coolidge will shirk no responsibility necessary to protect them. He will only be advocating a principle that has so often received the unqualified indorsement of the voters of this country.

RIDING HOBBIES

Sir Arthur Conan Doyle, novelist-spiritualist, is reported by a United Press dispatch from Paris to have made some remarkable statements in an ex-cathedra interview. The famous Sherlock Holmes yarn-weaver has acquired a reputation as a leader of spiritualistic thought which places him among those leaders who aspire to Sir Oliver Lodge's triple crown. Incidentally, the interview throws a light on clews which led the detective novelist to roam into fanciful realms calculated to arouse the spellbinding attention which his fiction always elicits.

He said: "Joan of Arc was unquestionably a medium and a very great one. She had spells, she had visions, she heard mysterious voices. She went into trances and she came out of them in a manner almost exactly identical with our own observations of the characteristics of modern-day mediums. I bow in reverence to the memory of the great inspired medium, Joan of Arc; other spiritualists should do the same. She had her limitations, as have our own mediums. But Joan of Arc exceeded modern mediums by being able to turn her ability to very practical ends."

The impersonation of Sherlock Holmes rested entirely on the contemplations of a mind reveling in vagaries of a highly strung imagination which clothed fictions of the brain with the garments of reality. Spells, visions, mysterious voices and trances, conjuring up possible situations and then connecting them with links of fabricated facts of detection, were the method on which the author built his breath-taking creations. Sound business tactics of a masterly publicity agent helped to make the Sherlock Holmes series the great financial success they were.

Sir Arthur proceeds in the same manner to reach out his hand toward the most prominent pedestal in spiritualism as he attained it in fiction literature. Will he succeed. If his attempts are crowned with the anticipated victory spiritualism stands convicted from the beginning as a house built on sand. For the tiara of the spiritualistic pope will rest on a cranium which shelters a purely imaginative brain.

This estimate of the reported interview needs no apology. The statements speak for themselves. The method of publicity is equally apparent. For it must be remembered that the occasion which called forth the dispatch is the international congress of spiritualists in Paris. France has not quite recovered from the recent canonization proceedings in Rome in which Joan of Arc was listed in the canon of the saints; so that the glories of the "Maid of Orleans" are still fresh in the memory of the French people.

The afterthought which Sir Conan Doyle adds to his eulogy on Joan of Arc may, however, prove the feet of clay on which he is trying to construct his throne. In the same interview he asserts: "Some animals, especially dogs, are susceptible to spiritualistic influences. . . . Dogs often whine with fear when brought into a haunted house. When a dog stares fixedly he may be gazing at something you cannot see—something physic." Allowing that the last word "physic" may be incorrectly reported for "psychic" the reference is a particularly unfortunate comparison with the French national and religious heroine. To place Joan of Arc side by side with a dog in an array of prominent mediums may appeal to the author of "The Hound of the Baskervilles," but it will not find the desired reaction on the minds of the French people.

SIGNS THAT CHANGE

In an eastern city a leading resident announced his purpose to give a banquet to all dwellers who had been in business for fifty years in his community. It was an old town and he expected to have quite a celebration and a flood of reminiscence. But the dinner was a frost. Only one man showed up. It is possible that there were others eligible, but it must be admitted that there are few business houses that survive the wear and tear of half a century. The signs on any city street will show an almost complete change within the span of a generation. There is nothing so permanent in this world as change and uncertainty.

SOUTHERN VOICES

Mississippi finds that she has everything that Florida has in the way of winter lure for northern capitalists and threatens to do a bit of advertising of her own. Florida's boom is the result of paid publicity and this is something that no district can monopolize. So Mississippi and other States will try a whirl.

Worse Than Useless

[Copyright, 1925, by Public Ledger Company.]

Just About It
by James J. Montague

WHERE IGNORANCE IS BLISS

How happy is the African,
Who does not need to scheme and plan
To stuff his skull
With data dull
Which builds the sum of learning.
He sleeps beneath the summer sun,
Hunts lions when the day is done,
And larks and plays
And goes his ways
All tedious studies spurning.

The African is not employed
In contradicting Mr. Freud
Nor racks his brain
For years, in vain
To master evolution.
For he has found that life is sweet
If one can get enough to eat,
And work enough
To get a tough
Enduring constitution.

He does not sit up late at night
To trace the planets in their flight,
He takes his chance
On ignorance,
Which fully satisfies him.
The happiest of men is he,
And so, indeed, he'll always be—
Carefree and dumb,
Till white men come
And try to civilize him!

(Copyright, 1925, by the Bell Syndicate, Inc.)

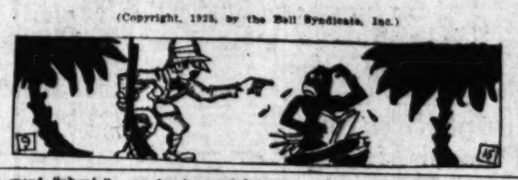

MEWSINGS

A Los Angeles baby was born with a full set of teeth, ready to eat round steak or chew up a hair brush. Another evidence of the remarkable possibilities of the California climate.

The Honorable Martinuous Aurelous Eisele has the right idea. He says he never puts off until tomorrow what can possibly be done today, because it may be illegal tomorrow.

One sin that charity doesn't cover up so that it is exactly what you could call invisible is that of butting into other people's business.—[Arkansaw Thomas Cat.

POLICE!

"The scandal mongers are always saying things about Charlie and myself," complained the giddy young divorcee.

"I'm sure their remarks are unjustified," consoled the widower.

"That's just what makes it so hard."—[Legion Weekly.

Your Home Next

An average of 613 fires occur in dwelling houses every day in the year, according to Safeguard American Against Fire. Fire attacks, with more or less serious results, somebody's home in the United States every three minutes. This goes on night and day throughout the year and rolls up a total of over 225,700 separate outbreaks annually.—[Pathfinder.

LETTERS TO The Times

Comparisons

SANTA ANA, Sept. 11.—[To the Editor of The Times:] Rev. C. F. Aked, in a recent issue of The Times on "America, World Crime Center," says there were 170 murders in Los Angeles last year and eight in London. With equal populations this would mean 750 murders for Los Angeles against eight in London. In Great Britain, we are told, there is one murder a week against thirty-six for the United States.

The undersigned lived for many years in Great Britain and felt when reading that terrible indictment against our country that the causes were not all stated nor the remedies adequate.

Fundamentally, government is for the protection of the person and property of its citizens against invasion. In Great Britain, therefore, the emphasis of the law is upon crime and its sure, sharp and sudden penalty upon the murderer and the robber. It differentiates, however, sharply between crime and those habits which are called vices, realizing that these kill or cure themselves and are mostly matters of good taste or form to legislate against which would be to weaken the distinction between crime proper and irregular personal habits.

In the United States criminal law loses its emphasis and power because what is legitimately criminal and innately invasive of the person and property of others is not distinctly differentiated from what is made a crime by law and which is not in itself a crime, such as drinking a glass of beer or, in Tennessee—teaching evolution.

There is great confusion of thought, especially among the religious sects, as to the difference between crime and habit, also between the legitimate functions of government and those of churches. They fail to see that government is a matter of law, religion a matter of belief. That personal habits are strictly personal matters and, as long as they are non-invasive of the person or property of another, are not properly the concern of the government. To make them so is to give a criminal character to good citizenship and to invade the person of the citizen and to place him on a level with the murderer and the burglar, thereby giving to government the quality of tyranny and weakening its power against crime proper.

When laws confine themselves to the crimes of criminals and cease to concern themselves with the private habits of the citizen they will become more respectable and respected and there will be fewer criminals in the land.

HENRY J. WEEKS.

In Ulster

LOS ANGELES, Sept. 8.—[To the Editor of The Times:] Recently the United States warship Pittsburgh visited Belfast, North Ireland. The crew of over 800 men were entertained to a banquet by the Lord Mayor of Belfast, to another banquet at his castle by the Marquis of Londonderry, the Lord Lieutenant of North Ireland, and a third entertainment by Sir James Craig, the Premier.

The men were taken on excursions around the shipyards, also around the linen factories, also into the country. There was given upon leaving to each sailor a box of the finest Belfast linen handkerchiefs.

The officers were, of course, entertained also.

It was only one ship, but it was treated as an opportunity to show that the ancient loyalties of the English-speaking race, though today widely diverse, are the stronger for this diversity based upon the highest moral ideals in the hearts of men. And if men are patient and wise as Abraham Lincoln was, so today we can build a broader and more general communion of human fellowship and human service. A. MORESBY WHITE.

California's Chance

LOS ANGELES, Sept. 10.—[To the Editor of The Times:] Dr Charles F. Aked's courageous article, "America, World Crime Center," on the editorial page of The Times this morning calls for unstinted praise. It contains a message that should be proclaimed from the housetops. It has needed saying for a long time. I could wish that it might appear as a leading first-page article of real news in every important newspaper in America.

I should like to shout amen to his main thesis—that the courts are largely to blame for lawlessness in this country and that crime in America must stop!

The criminal records of England and America are in striking contrast. Let me quote some of the facts that he has taken from Leigh H. Irvine's new book, "The Follies of the Courts."

"In England and Wales there are about fifty murders a year," writes Dr. Aked. "In the United States there are 10,000." Allowing for difference of population, the proportion would be 10,000 in the United States to 200 in England and Wales. Making a similar allowance for population, we find that Los Angeles has 750 murders to London's eight.

The cause of this marked difference lies in the law's delay and the administration of justice in American courts. "The administration of law by American courts," he says, "is the worst in the civilized world." It is a humiliating admission. English courts, on the other hand, are noted for the swiftness with which justice is meted out. In America we are soft-hearted and softer-headed. By our slow methods and easy sentences we actually further crime.

If California wishes to make a name for itself in American history here is her chance. Let her be the pioneer in reforming legal procedure. Other States will follow.

Crime must stop! Lead the way, California! H. G. BLACK.

PEN POINTS

It only we could [illegible] debts by acknowledging

There are two sides to a question: Yours and the one.

Probably the best manicurer is the one who [illegible] barbers.

Doubtless the [illegible] an appointive office [illegible] be deeitly.

"Inclosed please find [illegible] a joy-maker [illegible] to "Park here all day."

Edsel gets money from his dad, but [illegible] knows what he thinks of

Shouldn't an old boy [illegible] mourning when he [illegible] the sweets he cannot [illegible] from the cars up?

If alienated affections were worth a fortune [illegible] have been alienated.

A "loyal" Mexican [illegible] that thinks France [illegible] as badly as Erin [illegible]

Some highways are [illegible] speeders can't stage [illegible] wrecks a week.

There doesn't seem to [illegible] repentance now. The [illegible] transgressor is hospitable

There's nothing like a [illegible] mestic problems to [illegible] "destiny" from [illegible] sance.

There isn't any kind of [illegible] gation" you can work [illegible] when the interest's [illegible]

If memory serves us [illegible] over, these modern [illegible] didn't invent petting.

It would make even [illegible] eating gossip if the [illegible] would tell us how [illegible] one dodges.

Why shouldn't the [illegible] been created to serve [illegible] were no experts [illegible] to] cate matters.

Hah! The motto [illegible] happens to the villain [illegible] never what happens to [illegible] knuckles.

Any coon can [illegible] material, but how to [illegible] man will make a [illegible] er?

Correct this sentence: [illegible] been sick for two [illegible] man's wife. "but he [illegible] and years too young."

The only solution [illegible] is the desire to work.

A man may have a [illegible] but not much to [illegible]

Trouble is always [illegible] man who stands [illegible]

The average [illegible] equally individual [illegible] and scandal.

Many a modest [illegible] shame when he [illegible] of some human.

It's all right to [illegible] iron is hot provided [illegible] your fingers.

Some people move [illegible] others are continually [illegible] square themselves.

The fellow who [illegible] that honesty is the [illegible] evidently tried [illegible]

The part of the [illegible] causes the most [illegible] but that holds the [illegible]

RIPPLING [illegible]
THE CRIME [illegible]

We still continue [illegible] crime, and less [illegible] night; unholy [illegible] time in start [illegible] New in the fair [illegible] some men have [illegible] band and they will [illegible] least, to drive [illegible] the land. They've [illegible] selves to spare [illegible] carry on their [illegible] law and order [illegible] all the ruinous [illegible] I, whose business [illegible] stripped by burglars [illegible] or ten, whose faith [illegible] has slipped, won't [illegible] whole-souled, [illegible] if they. Knock the [illegible] crush all speakers [illegible] be the first to [illegible] say their respect [illegible] ah, my friends, [illegible] stands unbounded [illegible] nine times [illegible] hands have been [illegible] here away. The [illegible] would grow the [illegible] times, in reading [illegible] their cosy fireside [illegible] vanished. [illegible] bonus. I've heard [illegible] did scheme to [illegible] like a chance, [illegible] all were [illegible] lifted from their [illegible] people organize [illegible] crime its lasting [illegible] full sense, the [illegible] "Let's leave it [illegible] these law [illegible] their plans won't [illegible] which they run. [illegible] in my case no [illegible] confess I've [illegible]

VORCE MILL" ARREST MADE

y Folk of City Named on "Customer" List

y Severing of Marital Ties Done in Mexico

of $700 Revealed for Doubtful Decrees

[illegible] dozens of men and women [illegible] ment socially in Los Angeles [illegible] have been preparing quiet- [illegible] obtain ready-made "five to [illegible] days' time" divorces in Old [illegible], was discovered yesterday [illegible] the arrest of Mrs. Reba Wylie, [illegible] two proprietors of the Mex- [illegible] Service Bureau. Mr. Wylie, [illegible] partner, H. E. Grace, is said [illegible] in Mexico, was arrested in a [illegible] furnishe [illegible] duite of offices in [illegible] Byrne Building, 253 South [illegible] way. There, according to [illegible] were Lieutenants Canto and [illegible] lengthy lists of An- [illegible] who are awaiting their [illegible] to obtain divorces in Mexico [illegible] found.

[illegible] were confiscated by Canto [illegible] Hermanns which, after paint- [illegible] pretty word picture of the [illegible] city of Cuernavaca in the [illegible] of Morelos, declared:

[illegible] Residence Established in [illegible]. Absolute Divorce in Five [illegible] Days. All Transactions [illegible] Confidential. Save Time, [illegible] and Annoyance Starting

KEEPS SILENT

[illegible] Wylie, a woman about 40 [illegible] of age, refused to make any [illegible] to the police, and was [illegible] after depositing $250 cash [illegible] Complaints will be issued this [illegible], Deputy City Prosecutor [illegible] stated last evening.

[illegible] the Mexican Service Bu- [illegible] has been in operation since [illegible] April and has obtained scores [illegible] decrees for Los Angeles men [illegible] women. Grace is said to han- [illegible] the Mexican end of the opera- [illegible] while he is an attorney, living in [illegible] Mexico.

[illegible] "customer" of the bureau [illegible] received, Canto and Hermanns [illegible] to deposit $100. A wire from [illegible] Angeles office to Grace [illegible] Mexico, and the attorney im- [illegible] that he would begin court action [illegible] to establish legal residence in Mex- [illegible] ico. The total cost of the "absolute [illegible] decree" averaged about $700.

[illegible] investigation of the Wylie wom- [illegible] was said, will be based on [illegible] 158-a of the Penal Code [illegible] declares advertising to ob- [illegible] divorces illegal. No names [illegible] made public by the investi- [illegible] officers, but it was stated [illegible] that several witnesses are ready to [illegible] testify regarding the manner in [illegible] which they obtained divorces [illegible] from the bureau.

[illegible] additional arrests are ex- [illegible] today, the police having [illegible] in custody of two other "divorce" [illegible] operating here in similar [illegible] manner.

[illegible] whether the divorce decrees al- [illegible] obtained by patrons of the [illegible] will be recognized as valid [illegible], according to Fried- [illegible]. The California courts al- [illegible] have ruled that similar de- [illegible] obtained in Yucatan are in- [illegible]. The arrest of Mrs. Wylie re- [illegible] the case last spring of Dr. [illegible] Angelo Crespo, who sold [illegible] Times men a Mexican di- [illegible] decree for $300 cash and [illegible] while awaiting trial on a [illegible] variety of charges, jumped [illegible] of $2000 and fled to Central [illegible].

DIVORCE MILL DENIED

[illegible] declaring that the business she [illegible] conducted was in any sense a di- [illegible] mill, Mrs. Wylie at her home [illegible] night declared the Mexican [illegible] Bureau was just what its [illegible] name implied; that its function [illegible] was to supply uninformed Ameri- [illegible] cans with expert advice regarding [illegible] their affairs at a nominal price. [illegible] She was arrested on a technical- [illegible] charge, pending an investigation of the [illegible] bureau to show that there is noth- [illegible] illegal or out-of-the-way [illegible] in the business," she de- [illegible] clared.

[illegible] Especially, Mr. Grace and I be- [illegible] came interested in the Mexican [illegible] divorce laws when we were sm- [illegible] oking in the offices of a steam- [illegible] ship company in Yucatan. There [illegible] were scores of Americans come [illegible] to Merida who were abso- [illegible] lutely ignorant of the Mexican [illegible] laws and customs. We believed [illegible] we could be of service to [illegible] those who sought divorces in Mex- [illegible] ico. We could give them expert [illegible] advice where they went to Mexico, [illegible] because they usually fell in- [illegible] to the hands of the unscrupulous. [illegible] It is no secret that we charged [illegible] a large amount for securing a divorce in un- [illegible] contested cases. This amount represents the [illegible] cost of the divorce and in- [illegible] cludes railroad fare, Mexican court [illegible] fees of $250 and other inciden- [illegible] tals.

[illegible] It is also untrue that we urged [illegible] people to go to Mexico to get a [illegible] divorce or encouraged married [illegible] people to separate. Those who had [illegible] made up their minds to get a di- [illegible] vorce in Mexico we wanted their [illegible] business, true, but at the same [illegible] time we have advised many not to [illegible] take the step.

[illegible] There are no facts to sustain [illegible] the charge that we had sent [illegible] couples from Los Angeles or that [illegible] the names of prominent peo- [illegible] ple were found on our files. The [illegible] fact is that the lenient divorce [illegible] laws of the State of Morales went [illegible] into effect only last July. Since [illegible] then, naturally, we had more [illegible] business and they were increas- [illegible] ing, but the number was not [illegible] large.

guments in enice Canals Suit Near End

[illegible] arguments are scheduled to be [illegible] heard this morning in Judge [illegible] Crail's court on the suit brought [illegible] by several property owners of [illegible] Venice to restrain the beach city [illegible] from filling the canals of the [illegible] district. The plaintiffs asked an injunc- [illegible] tion on the ground that they pur- [illegible] chased property in the city under [illegible] the impression that the canals [illegible] would be maintained as [illegible] waterways, were deeded to [illegible] the Abbot Kinney Com- [illegible] pany, the clause that they [illegible] be used solely as public [illegible] forever, and that the [illegible] furnished fire protection and [illegible] sewage system for the territory [illegible] which they run.

[illegible] The plaintiffs stated the City [illegible] already have taken steps [illegible] to the proposed fill-

PEN POINTS

If only we could "settle" our debts by acknowledging them!

There are two sides to every question: Yours and the other one.

Probably the best society reporter is the one who knows the barbers.

Doubtless one qualification for an appointive office hereafter will be docility.

"Inclosed please find check for a joy-maker must now give this to "Park here all day."

Edsel gets money and advice from his dad, but nobody knows what he thinks of Henry.

Shouldn't an old boy wear black mourning when he discovers that the sweetie he married is after him from the ears up?

If alienated affections were worth a fortune they would have been alienated.

A "loyal" Moroccan tribe is one that thinks France won't punish as badly as Krim will.

Some highways are so rough that speeders can't stage more than two wrecks a week.

There doesn't seem to be much repentance now. The way of the transgressor is hard-boiled.

There's nothing like a few domestic problems to keep a man's "destiny" from becoming a romance.

There isn't any kind of "investigation" you can work on a bank when the interest's due.

If memory serves us well, however, these modern youngsters didn't invent petting.

It would make even more interesting gossip if the governor would tell us how much tax no one dodges.

Why shouldn't the world have been created in seven days? There were no experts then to complicate matters.

Blah! The movies show us what happens to the villain's jaw, never what happens to the hero's knuckles.

Any coach can select football material, but how do they know a man will make a good chauffeur?

Correct this sentence: "My wife's been sick for two days," said the man's wife, "but he doesn't seem sad and yearn for petting."

The only ambition that some have is the desire to work.

A man may have a lot of nerve but not much to his credit.

Trouble is always overtaking the man who sneaks away from it.

The average conversation is equally indebted to the weather and scandal.

Many a monkey blushes at the shame when he notes the actions of some humans.

It's all right to strike while the iron is hot provided you don't burn your fingers.

Some people move in circles while others are continually trying to square themselves.

The fellow who first observed that honesty is the best policy evidently tried them all.

The part of the automobile that causes the most accidents is not that holds the steering wheel.

RIPPLING RHYMES

THE CRIME WAVE

We still confront the wave of crime, and hens are stolen every night; unholy villains spread their crime in stark defiance of the law. Now in the fair and cultured land some men have formed a gang band and they will bravely try, at least, to drive this crime out of the land. They've pledged themselves to spare no pains, to carry on their grim crusade to law and order hold the reins, all the statutes are obeyed. I, whose henhouse has been stripped by burglars, seven times or ten, whose faith in prowlers has slipped, would be a cheerful, whole-souled, dauntless man, if they knock the bandits out, crush all specialists in crime. Be the first to wave my hat, say their record is sublime, ah, my friends, my faith stands untenanted by fowls of nine times profane and crime, hands have borne my chickens away. The roosters would greet the dawn in times, in ringing tones, their 'coop forever gone, vanished, feathers, spare bones. I've heard of many did schemes to make this like a church, but in the end all were dreams, and fame lifted from their perch. I people organize to knock crime its lasting prize, but full soon, the order dies, "Let's leave it to the cops," these law defenders well, their plans won't be a wreck, in my coop no roosters yet, confess I've little faith.

WALT MASON

"FORCE MILL" ARREST MADE

Folk of City Named on "Customer" List

Scouring of Marital Ties Done in Mexico

$700 Revealed for Doubtful Decrees

Scores of men and women, most socially in Los Angeles and who have been preparing quietly for their ready-made "five to one" divorces in Old Mexico, discovered yesterday that a group of Mrs. Reba Wylie, one of the proprietors of the Mexican Divorce Bureau, Mr. Wylie, H. E. Grace, to said to be a Mexican, was arrested in a series of raids on offices in the Bradbury Building, 353 South Broadway. Mr. Wylie, according to Commissioner Canto and Chief Davis of Ensenada, are awaiting their trials on charges of conducting fake divorces in Mexico.

Canto declared:

"Divorces Established in Mexico Divorce in Five Days. All Transactions Confidential. Save Time, Money and Annoyance Starting Here."

KEPT SILENT

Wylie, a woman about 40 years of age, refused to make any statement to the police, and was released after depositing $350 cash bail. She will be issued this morning by City Prosecutor Cleveland last evening.

Chief of the Mexican Service Bureau was in operation since 1920 and has obtained scores of divorces for Los Angeles men and women. Grace is said to have been one of the operators, and is an attorney, living in Ensenada.

Information of the bureau was received from Cantu and Hermann Arnulf $100. A wire from Wylie's office to Grace and the attorney immediately began court action to establish legal residence in Mexico. Most of the "absolute" decrees amount about $700.

Raid of the Wylie woman's home will be based on violation of the Penal Code relative advertising to obtain divorces illegal. No names were made by the investigators, but it was stated that arrests are ready to be made in the manner in which they obtained divorces in the bureau.

Additional arrests are expected, the police having evidence of two other "divorce mills" operating here in similar manner.

Validity of the divorce decrees already obtained by patrons of the bureau is recognized as valid in Mexico, according to Friedman. California courts already have ruled that similar decrees obtained in Yucatan are invalid. Mrs. Wylie returned here last spring of Dr. Angelo Crespo, who sold decrees for $100 cash and $200 on a Mexican divorce coming trial on a charge of perjury, jumped bail and fled to Central America.

DIVORCE MILL DENIED

Declaring that the business she conducted was in any sense a divorce mill, Mrs. Wylie at her home yesterday denied that the Mexican decrees were less what its name implied, that its function was merely uninformed Americans expert advice regarding divorce at a nominal price. She was arrested on a technical charge pending investigation of the matter, declaring that there is nothing illegal or out-of-the-way about her business," she declared.

Both Mr. Grace and I believed in the Mexican divorce when we were employed in the office of a steamship line in Yucatan. There we met hundreds of Americans come to Mexico who were absolutely ignorant of the Mexican laws. We believed we were of service to them by obtained decrees for Los Angeles men and women. Grace is said to have been one of the operators, and is an attorney, living in Ensenada.

Information of the bureau was received from Cantu and Hermann Arnulf $100. A wire from Wylie's office to Grace and the attorney immediately began court action to establish legal residence in Mexico. Most of the "absolute" decrees amount about $700.

Raid of the Wylie woman's home will be based on violation of the Penal Code relative advertising to obtain divorces illegal. No names were made by the investigators, but it was stated that arrests are ready to be made in the manner in which they obtained divorces in the bureau.

Additional arrests are expected, the police having evidence of two other "divorce mills" operating here in similar manner.

Validity of the divorce decrees already obtained by patrons of the bureau is recognized as valid in Mexico, according to Friedman. California courts already have ruled that similar decrees obtained in Yucatan are invalid. Mrs. Wylie returned here last spring of Dr. Angelo Crespo, who sold decrees for $100 cash and $200 on a Mexican divorce coming trial on a charge of perjury, jumped bail and fled to Central America.

DIVORCE MILL DENIED

Declaring that the business she conducted was in any sense a divorce mill, Mrs. Wylie at her home yesterday denied that the Mexican decrees were less what its name implied, that its function was merely uninformed Americans expert advice regarding divorce at a nominal price. She was arrested on a technical charge pending investigation of the matter, declaring that there is nothing illegal or out-of-the-way about her business," she declared.

Both Mr. Grace and I believed in the Mexican divorce when we were employed in the office of a steamship line in Yucatan. There we met hundreds of Americans come to Mexico who were absolutely ignorant of the Mexican laws. We believed we were of service to them by obtained decrees for Los Angeles men and women. Grace is said to have been one of the operators, and is an attorney, living in Ensenada.

Information of the bureau was received from Cantu and Hermann Arnulf $100. A wire from Wylie's office to Grace and the attorney immediately began court action to establish legal residence in Mexico. Most of the "absolute" decrees amount about $700.

Raid of the Wylie woman's home will be based on violation of the Penal Code relative advertising to obtain divorces illegal. No names were made by the investigators, but it was stated that arrests are ready to be made in the manner in which they obtained divorces in the bureau.

Additional arrests are expected, the police having evidence of two other "divorce mills" operating here in similar manner.

Validity of the divorce decrees already obtained by patrons of the bureau is recognized as valid in Mexico, according to Friedman. California courts already have ruled that similar decrees obtained in Yucatan are invalid. Mrs. Wylie returned here last spring of Dr. Angelo Crespo, who sold decrees for $100 cash and $200 on a Mexican divorce coming trial on a charge of perjury, jumped bail and fled to Central America.

"RAKE'S PROGRESS" PICTURE DRAWN

Mrs. Florence Calhoun

PATH OF SIN IS ASCRIBED TO HUSBAND

Wife Says Gaming First, Then Liquor, and So on to Another Girl

Hogarth's painting, "The Rake's Progress" was recalled yesterday in Judge Summerfield's court when Mrs. Florence Calhoun presented a similar portrait of her husband, Louis Calhoun, to back up her demand for temporary alimony pending her divorce suit.

"He started gambling, Your Honor," said Mrs. Calhoun. "Then he took to drinking. Then the first thing I knew he was running around with a girl named Pat Miller. And then he passed a bad check and got sent to the county road camp. I waited till he got out and then sued him."

Calhoun was not present to deny he had that much so Judge Summerfield awarded Mrs. Calhoun $10 a week. Her attorney is A. P. G. Steffes.

RAPPAPORT SENTENCED TO PRISON

Former Lawyer Appeals When Given Term of Three to Thirty Years

Though he announced to the court before sentence that he was "broken in health and finances, and considered this court one of last resort," Max Rappaport, formerly an attorney, yesterday filed notice of appeal when Judge Reeve declared he must spend three to thirty years in prison. Rappaport was recently convicted on three counts of embezzlement in connection with the asserted looting of Rosecrest Farms, Inc.

In sentencing him Judge Reeve declared Rappaport had given three differing versions of the Rosecrest Farms dealings, one before the bar association, one before the grand jury and one in court.

"Perjury is one of the worst of offenses, particularly for an attorney who is sworn to uphold the law in every respect," said Judge Reeve.

Rappaport was accompanied to court by his wife. He told Judge Reeve he had no money with which to prosecute an appeal, and was so ill that he undoubtedly would die in prison if sent there. When the appeal was filed Judge Reeve said he will require $25,000 bail for Rappaport's release.

Armstrong's Linoleum takes part in the Removal SALE —at Barker Bros.

BROADWAY BETWEEN SEVENTH AND EIGHTH

OUTLINE PLAYGROUND PLAN

Senator Shortridge Explains Santa Barbara County Project to Save Bathing-Beach Site

Steps to provide Santa Barbara county with a public playground and bathing beach on the coast off Goleta, a few miles northwest of Santa Barbara, were taken yesterday by Senator Shortridge after a conference last week with the Santa Barbara County Board of Supervisors and the local farm bureau.

The project was explained by the Senator upon his arrival at the Biltmore yesterday on private business and to be present at the banquet of the Los Angeles Builders' Exchange, which will take place at the Biltmore this evening.

IDEAL BEACH SPOT

"The tract which it is proposed to open up as a public beach and playground is known as the Goleta Sand Spit," said Senator Shortridge. "It forms a sort of peninsula and, due to the tranquillity of its waters, it is an ideal bathing place.

"The tract is still government land and, last January, at the instance of Santa Barbara interests who desire to subdivide and sell this land, President Coolidge signed an order withdrawing the land from the jurisdiction of the Interior Department preliminary to its sale to private individuals.

"Opposition to this disposition of the land was entered by the Santa Barbara County Farm Bureau and other interests, and at their invitation I visited the tract last Friday and looked over the situation. I have addressed a communication to Secretary Work of the Interior Department, asking that the matter be held in abeyance until July 1, 1926.

TO TAKE ACTION

"In the meantime I shall ask for a recision of the withdrawal order and seek legislation whereby this sand spit may be sold or leased to Santa Barbara county to be held and maintained as a recreation camping ground free to the public.

"In my opinion, this ground should not be allowed to pass into private ownership for speculative purposes but should be used for the benefit of the public. I have not as yet heard from Secretary Work, but expect to receive his reply by wire in a day or two."

APPROVE STREET WIDENING

The City Council yesterday approved assessments for the widening of Temple street from Hoover street to Vermont avenue and also advanced the proceedings for the opening of Council street from Vermont avenue to Virgin street.

TIN WILL BE KING

Flivvers of Every Vintage to Rattle in Venice Parade

All the "Henrys" and "Lizzies," from the modern "tin can" all the way back are being groomed and put in shape for the first annual flivver parade in Venice, the afternoon of the 26th inst.

Miss Anita Alaveras of Venice has resurrected an ancient hunk o' tin of an unknown vintage from some unknown source and is putting it on its pins for this event.

Prizes will be awarded for the most ancient flivver, the most dolled up car, the largest family in the parade in a Ford, and for the best rear sign. Entries are open to the public.

The parade will form at the Martha Washington School and start along Washington Boulevard at 1 o'clock sharp.

The line of march will be Washington Boulevard to Rose avenue, Ocean Front to Venice pier, west on the pier to the reviewing stand.

CITY COSTS TO BE TOPIC

City Controller Myers will talk on "Cost Problems of a Municipality" at the monthly meeting of the Los Angeles Chapter of the National Association of Cost Accountants this evening at the University Club. Arthur M. Loomis also will talk. The dinner will start at 6 p.m. with the business session scheduled for 7 p.m.

Police Enlisted in Search for Missing Youth

Southern California police yesterday took up the search for Raymond W. Reid, 17 years of age, who vanished from his home at 1502 Marengo avenue, South Pasadena, last Saturday.

Raymond W. Reid

The youth, a senior at the South Pasadena High School, and one of the most brilliant students of the school, disappeared from home while his parents, Mr. and Mrs. L. B. Reid, were away. Friends of the boy stated that they had not seen him and were unable to explain his absence. He had but little money with him at the time he vanished, according to his father.

He was described as five feet four and a half inches in height, with a fair complexion and brown, wavy hair, parted at the side. At the time he disappeared he wore a blue serge suit, blue broadcloth shirt, tan oxfords, a soft gray hat and possibly a pair of shell-rimmed glasses.

The missing youth speaks Spanish fluently, his father stated.

Reduction of Bail Denied in Narcotic Case

United States District Judge Henning yesterday denied a plea for reduction of bail of $20,000, under which George Smith, negro, asserted king of Central avenue dope peddlers, is held on charges of violating the Harrison Narcotic Act. Smith was remanded to jail while his attorneys were trying to raise bail money.

At the time of Smith's arrest by Federal agents Thursday, he was at liberty in bail of $15,000 on two Harrison Act charges. United States Commissioner Turney held him to answer Saturday, and set his bail on the new charge at $20,000.

Failing in their efforts to obtain reduction of the bail, Smith's attorney obtained a continuance to Thursday for a plea.

MONOPOLY BY WIFE DENIED BY HUSBAND

"No woman has any right to a man all by herself," declared Hardy G. Koen, according to his wife, Essie D. Koen, who was granted a divorce yesterday by Judge Gates. Mrs. Koen, who is a school teacher in Eagle Rock, said her husband thus justified himself when she accused him of philandering with other women.

Now showing for prettier homes

New, beautiful pattern floors of Armstrong's Linoleum that decorators use for the smartest homes. Designs for every room. *For every taste and purse.* All are long-lasting.

A marble inlaid floor of Armstrong's Linoleum, No. 73

THIS is your opportunity to see the new pattern floors that have grown to such favor with architects and leading decorators. Local stores are now showing them. See them this week if you can. Learn how little it will cost to put an end to worn, shabby floors, to lighten your house cares, to add a new and charming beauty to your whole home.

There are patterns in this new Armstrong's Linoleum that will bring joy to any housewife's heart. Cheerful colors. Simple, yet intriguing designs in correct motifs—some find their inspiration in rare old Italian floors!

See the colored inset and Handcraft tiles—how they brighten halls and sun porches! Tiles set in delicately marbled backgrounds—what a stunning living-room floor they make! Rippled Jaspés; soft, shadowy close-figures—the gay bedrooms you can plan with them!

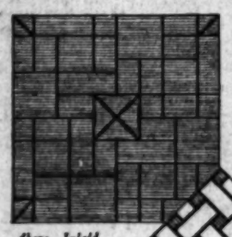

Above—Inlaid Pattern No. 3050

Patterns in a wide range of low prices

Armstrong's—the linoleum of over a hundred laboratory tests—costs no more than the commonplace kinds. And it comes in inlaids, plains, prints, or genuine linoleum rugs.

Armstrong's Inlaid—the floor of a lifetime

No matter what style your furniture, no matter what the color of your hangings, there are inlaid patterns in Armstrong's Linoleum to match. Scores of designs to choose from. A choice of seven plain colors, too, for the woman who wants a plain border on her patterned floor—or who wants a whole floor of plain-color linoleum.

Laid by experts—laid for a lifetime

The good stores that display these new designs of Armstrong's Linoleum will lay this floor for permanent beauty, for permanent satisfaction. No tacks. No brads. Cemented over builders' deadening felt with the nearly invisible seams closely fitted and sealed with waterproof cement. Then a simple job of waxing and polishing, and how easily you keep these floors clean with a daily dust-mopping.

Portfolio of Color Schemes FREE

Planned by Hazel Dell Brown, Interior Decorator. Together with a 16-page illustrated booklet containing information on the use of linoleum and the care of the modern linoleum floor. Send for this Portfolio of Color Schemes.

Armstrong's Printed Pattern No. 4296

Right—Printed Linoleum Rug, No. 950

Even lower in price—Armstrong's Printed Linoleum

Pretty designs printed in heavy, enduring oil paints on a "cork-tough" linoleum body—that's Armstrong's Printed Linoleum. Designed for the bedroom, for the kitchen, for the bathroom—or for any room where beauty and long wear are wanted at a price to fit a modest purse.

Linoleum rugs—handy for those who rent

Armstrong's Linoleum Rugs come in two forms—printed or inlaid. Both are exceptionally long on wear. Both are richly designed. Long-wearing, popular-sized rugs, these. And for cleaning? "Two minutes' mopping—and CLEAN." Sizes for every room—up to 12 x 12 feet and 12 x 15 feet.

ARMSTRONG CORK COMPANY, *Makers of Cork Products since 1860*
Linoleum Division, LANCASTER, PENNSYLVANIA

San Francisco Office—180 New Montgomery St.

Armstrong's Linoleum

for Every Floor in the House

Look for the CIRCLE A trade-mark on the burlap back

PLAIN - INLAID - JASPÉ - PRINTED

Unbreakable —Light in Weight

Wahl Pen of precious metal construction is the first big improvement in fountain pens since the self-filler. The idea of making cap and barrel of metal—gold or silver—instead of hard rubber is common sense and practical—thin metal walls mean light weight and great ink capacity. Wahl Pen is practically indestructible, wears well, looks well and writes with a smoothness no pen ever had before.

Carries the guaranty of The Wahl Company, foremost manufacturers of fine writing equipment.

The Wahl Company, Chicago

WAHL PEN

of precious metal

made by the makers of EVERSHARP

$3 to $10

200 Sheets 100 Envelopes $1.00 POSTPAID

Printed With Name and Address

High grade, clear white bond paper—unusually smooth writing surface. Size 6x7 inches with envelopes to match. Name and address printed on every sheet and envelope in dark blue ink. Type is plain gothic, correct for personal stationery. You will be pleased to use this paper and envelopes, impressed with YOUR OWN personality.

Just send $1.00, cash or check. (East of Denver $1.10.) Postage is prepaid. Please write or PRINT plainly to avoid error. Satisfaction guaranteed or money refunded. ORDER TODAY.

PAPER PRODUCTS CO., Whittier, Cal.

Armstrong's Linoleum

Look for the CIRCLE A trade-mark on the burlap back

THE new patterns —the new colors —are here for your choosing. It will be a pleasure to help you select.

Birch-Smith Furniture Co

737-41 HILL ST. NEAR 8TH

you know

the reason why Los Angeles prefers *Gordon's Bread* the minute you break the air-tight wrapper. Here is a crisp, golden loaf that tempts the most languid appetite. Slice it. How wonderfully light, white and tender! How fresh and "full-flavored! Truly this is bread that *is different*, bread that has worthily won its place among the largest selling breads in Los Angeles.

Try it. Order *Gordon's Bread* at your grocer's—you will find it always fresh with that tempting flavor you've never found before. In the air-tight, dust-proof wrapper.

Use Colgate's

It *removes causes* of tooth decay

Because good teeth and good health are so closely related, modern dentists are urging preventive dentistry. Its aim is to combat disease by preventing tooth troubles—to fight tooth decay before it starts. Colgate's Ribbon Dental Cream always has been in the forefront of this scientific move for better teeth and health.

Colgate's is a modern dentifrice—widely recommended by modern dentists. It "washes" your teeth thoroughly clean—does not scratch or scour them. Causes of tooth decay thus are safely and effectively removed by Colgate's.

The taste of Colgate's is pleasant. It is made sensibly, advertised sensibly, and sold at a sensible price. Large tube 25c.

COLGATE & CO., *Established 1806*

Your Allure

Don't imperil it . . . *some days*

• • •

This NEW way solves women's oldest hygienic problem so never a day's charm is lost

BEING fresh and charming *every day* has ever been the average woman's problem.

But today . . . the modern woman meets it with a smile.

Science has supplanted the uncertainty of the old-time sanitary pad with protection that is absolute.

You wear your filmiest frocks, your summery things in confidence. You motor for hours, you dance, you dine; you come in contact with others without a second thought.

The name is Kotex . . . a method scientifically *right*.

It absorbs 5 times the moisture of the ordinary cotton pad. And that means great protection.

It is as easily disposed of as a piece of tissue—ending an old-time embarrassment.

It is deodorized. And that prevents danger of offense.

You get it at any department store or drug store, just by saying "Kotex." And that banishes the embarrassment of asking for a "sanitary pad."

8 in every 10 women in the better walks of life have adopted it. Which proves its benefits.

It will mean much to you in health, in daintiness and protection. It proves old ways a needless folly.

KOTEX

PROTECTS—DEODORIZES

1 Protection: 5 times as absorbent as cotton pads. Absorbs 16 times its own weight in moisture—and scientifically deodorized.

2 No laundry. Discard as easily as a piece of tissue.

3 Easy to buy, anywhere. You ask for them by name. Many stores keep them ready-wrapped — help yourself, pay the clerk, that is all.

No laundry—discard as easily as a piece of tissue

Of Interest to Women.

Home Hints Entertainment

Shop News Timely Topics

DISREGARD FOR LAW ASSAILED

Constitution is Theme of Women's Club Speakers

Impassioned Plea Made for Observance of Rules

Native-Born Given Blame for Peril to Nation

BY MYRA NYE

A judge in the Superior Court of Los Angeles county fined a convicted bootlegger $500 one week. The next week at his gun club the judge entertained the bootlegger as his guest and served him as many cocktails as he cared for, saying they were made with gin from his own cellar stock accumulated in the last two years from bootleggers.

These statements made by Mrs. George E. Clark, member of the Board of Education of Los Angeles, yesterday, prefaced an address at the first session of the season of the Woman's City Club on "Teaching the Constitution and American Principles in Our Schools." The address was a part of an entire day's theme marking the beginning of Constitution Week: "The Constitution of the United States of America."

Other speakers were Mrs. Edward Winn, chairman of municipal citizenship, who was also chairman of the program; Mrs. W. W. Stilson, who reviewed the history of the Constitution and Dr. George H. Rice, who spoke at the more formal session of the afternoon with Mrs. J. T. Anderson presiding.

"I saw the fine of $500 pass from one hand to another. I knew of the serving of gin from one of the guests," said Mrs. Clark. This is not an unusual thing. But how hard it makes it to teach the youngsters in our schools respect and honor for law and the Constitution when they are so flagrantly disregarded by those of influence and power?

"I will recognize no law that interferes with my happiness. I will park when and where I want to. I will travel as fast as I like wherever I like." Mrs. Clark challenged this universal statement by asking, "Do you think it is the foreign born, the ignorant or even the criminal who is assuming this attitude? No, it is the native born, the college graduate and even the churchman.

"How can we hope for the sacredness of our Constitution if this spirit of lawlessness is allowed to prevail among adults. It would seem as though some horrible peril were imminent, that we must go through some crucifying experience as a nation before we awaken to the realization of the example we are setting our children."

Mrs. Winn, in an impassioned plea for preserving the integrity of the Constitution, said: "Do not think that there is no danger. Only last week as I was walking through Pershing Square I heard these words: 'The Constitution protects the rich and powerful. It makes slaves of the wage earners. Down with the Constitution.'"

Illustrating by fact the false position of this soap-box orator, Mrs. Winn told of a train load of immigrants who came from New York to Minnesota.

"Few of them could even ask for a drink of water in English," she said. "Their sole possessions were in their pockets and in small bundles tied in red handkerchiefs. Today they and their children are merchants, rich farmers. Some of them have gone to Congress and two of them have been Senators. Is there any other land under the shining sun where this could be true?"

In this connection Mrs. Stilson said that it is true a few wise men objected at first to signing the Constitution, saying it provided only for those already in power, and she quoted the reply of George Washington, chairman of the committee in the Constitution. "The amendments that will be added," he said, "will correct this seeming fault."

"And history has borne out his statement," said Mrs. Stilson. "But of over 2000 amendmens proposed, only nineteen have been ratified. This reluctance to add too many amendments is another safeguard to the Constitution," she added.

The next session, Monday of next week, will be in charge of the committee on international relations. Dr. Glenn Levitt Swiggett will be the speaker on "Our Relations With Mexico," having just returned from a visit to the southern republic.

FORMER AUTO RACER LOSES GUNS TO THIEVES

Harlan Fengler, former board speedway race driver and now owner of a Hollywood garage, reported to detectives of the Hollywood police division yesterday that a thief had entered his home and carried off clothing and other valuables worth $700. The burglar, who jimmied a side window in affecting entrance to the house, took two rifles, an automatic pistol and a shot gun, Fengler informed Detective Lieutenant Everett Haek. The former racer lives at 1122 South Wall street.

The Sealy TUFTLESS MATTRESS IS MADE BY THE SEALY PATENTED AIR WEAVE PROCESS AND CONTAINS ONLY LONG FIBRE COTTON

YIELDS TO THE SLIGHTEST PRESSURE RETAINS ITS SHAPE INDEFINITELY—GIVES A LIFETIME OF COMFORT

"Call MET. 8700 for names of Sealy Dealers."

Diet and Health

By Lulu Hunt Peters, M.D.

COMMON EYE TROUBLE

STYE (HORDEOLUM)

Styes are due to an infection of the oil glands at the root of the eye lashes. Usually there is something that has lowered the resistance so that the pus germs causing the infection have gained a foothold. Those subject to styes should go to an oculist to see if glasses are needed, and should have a general health examination. The health should be built up to par and kept there. That means, of course, correct diet, sufficient sleep, exercise, fresh air and a proper mental attitude.

LOCAL TREATMENT

When you first feel the sting in the eyelids, pull out the eyelash that seems at the point of the greatest sting and massage the spot with a clean finger. Sometimes this massage is effective in aborting a stye because it opens up the hair follicles, ousting some of the germs, and bringing more blood with its protective forces there. (It was undoubtedly the message that gave rise to the old superstition that rubbing with a wedding ring was good.) Yellow oxide of mercury, 1 per cent, which can be bought in little tubes at any drug store, can be massaged in at night. The eye wash (given later) can also be used once or twice a day. If the stye gets a good start you can't abort it. For this, use hot compresses as often as possible until it comes to a head. Don't squeeze it until it is thoroughly "ripe" and then gently. If it is very bad, it may be better to have it lanced. Keep up the eye wash treatment and a tiny bit of the ointment for two weeks or so to prevent another from forming.

PINK EYE

"Pink eye" is a very contagious form of inflammation of the conjunctiva (the delicate membrame that covers the eyeball and lines the eyelid.) This disease is known technically as acute epidemic conjunctivitis.

It is caused by a germ known as Kochs-Weeks bacillus, or the pneumococcus germ. The eyelids become swollen and red and there is a profuse mucus-like discharge, which may go on to a pus-like discharge. The secretion accumulates during the night and dries on the edges of the lids during sleep and the lids itch and smart. As pink eye is very contagious, all precautions should be taken that the secretions are not transferred to others.

May, in his text-book on the eye, states that ice compresses should be applied for from fifteen minutes to one hour, three times a day, and the eye should be irrigated several times with the following wash, which he says is superior to the ordinary boric acid wash:

EYE WASH

Take a moderately heaped teaspoonful each of bicarbonate of soda (ordinary baking soda,) borax and table salt; dissolve in a quart of boiled water; add a full tablespoonful of glycerine and filter. (You can filter by pouring solution through a cotton-stuffed funnel.)

This wash is good for washing the eyes after exposure to the wind and dust, after automobiling or golfing and is much to be preferred to the various eye washes that are sold in drug stores and which may contain ingredients that may injure the eye after continuous and prolonged use.

GRANULAR EYE LIDS

True, granular eye lids is a very serious disease known as Trachoma. It is very contagious and is very common in Russia, Poland, Hungary, Italy and the Orient. It is often called the Egyptian Ophthalmia because so many of the Egyptians are thus afflicted. In America it is common among the foreign population. It is not uncommon among the native Americans, especially in some parts of the Middle West.

Trachoma is passed on from one to another by the secretion which comes from the inflammation. Towels, handkerchifs, fingers, et cetera, all act as tranfer agents. The more profuse the discharge the greater is the danger of infection.

According to May, the cause of Trachoma has not been isolated. It is uncertain whether it is caused by bacteria (microscopic plant life) or protozoa (microscopic animal life.) There is much that can be done for the disease if it is treated early by an eye specialist, but it is not a case for home treatment.

My dear Followers: When sending for material which we offer you, please remember to enclose a stamped, self-addressed envelop bearing your full name and address. The pamphlet on reducing and gaining is the only one for which you must enclose ten cents in stamps extra. Address your letters to me in care of this paper. Make them as brief as possible, not over 200 words, and type or write them legibly with ink. Please sign your name as evidence of good faith—we will not use it in any way. Remember, it is impossible for me to diagnose for you or to answer you personally. I appreciate very much the beautiful letters you send me and regret it is impossible to give you individual advice. The questions you ask will be answered in the column as soon as possible, if they are of general interest. Don't forget the stamped, self-addressed envelope if you expect me to send you the information I have offered.

(Tomorrow—Skin Sores)

[Copyright, 1925, by the George Matthew Adams Service.]

REALTY MAN HELD GUILTY OF SWINDLE

Convicted on Charge of Keeping Money Given by Widow for Lease

H. L. Deaton, a real estate operator, was convicted in Judge Crail's court yesterday of charges of embezzlement of cash and bonds totaling $7500 given to his care by Mrs. Suda G. Homan, an aged widow. He will be sentenced Thursday.

According to the charges, Mrs. Homan had Deaton draw up a proposed lease on an apartment-house at Twenty-seventh street and Budlong avenue and turned over $2500 in cash and $5000 in bonds of the Cleveland Discount Company, to pay for the lease. The lease was drawn up but, according to testimony of Hyman Alpert, owner of the apartment-house, it was not satisfactory and the deal was not completed. Deaton, notwithstanding the failure of the deal, did not return the lease money to Mrs. Homan, it was asserted.

The case was prosecuted by Dep. Dist.-Atty. Ryan.

TITO SCHIPA ARRIVES FOR OPERA ROLE

Tenor Goes on to Bay City After Establishing His Family Here

Tito Schipa, grand opera tenor, who conquered the city last year with the Los Angeles Opera Company and will return for more conquests in October with the California Opera Company, stopped in town on his way to San Francisco yesterday. He tarried just long enough to have his picture taken a few dozen times, greet his little brother, Carlo, who is making enogh to have the family name shine in pictures, and deposit his beautiful titian-haired wife and baby daughter in a Los Angeles bungalow to await his return to open the opera at the Olympic in October.

Tito Schipa

Mrs. Schipa declares her preference for Los Angeles without hesitation and says that in view of the fact that she gains a pound a day here, she never wishes to leave. Unlike the modern American wife, Mrs. Schipa does not want a career of her own and says frankly that she does not play or sing a note, but is a terrible critic.

Schipa came here directly from Ravinia Park, Chicago, where he sang fifteen performances. He will sing "Manon" and "Barber of Seville," here.

Nothing seems to disturb the Schipa good-nature, not even long journeys from Chicago to the Coast interrupted only by newspaper men and photographers.

SYNAGOGUE READY FOR HOLY DAYS

Sinai Congregation Will Conduct Services in New Fourth-Street Building

Members of Sinai Congregation, the largest conservative Jewish temple in Southern California, will conduct services during the High Holy days in their newly-built synagogue at Fourth street and New Hampshire avenue, according to announcement made yesterday by Dr. Mayer Winkler, rabbi of the congregation.

"The new synagogue, with its auditorium capable of seating 1500 persons, and its educational facilities for social, intellectual and spiritual purposes, will fill a long-felt need for followers of traditional Judaism," said Dr. Winkler.

The synagogue will also have a magnificent social hall, one of the finest of its kind on the Pacific Coast, with arrangements for drama and dancing, a dining-room unique in appointments and decorations, and schoolrooms to adequately accommodate 500 children. There also will be provision for motion pictures. The corner-stone for the synagogue was laid last April.

De Mille Mare Takes Prizes at Two Fairs

While the name De Mille is most usually spoken of in connection with motion pictures and motion-picture production, it has recently attained fame in the realm of horsemanship.

Golden Lady, a mare owned by Cecilia De Mille, daughter of Cecil De Mille, has won blue ribbons, cups and prizes at the Stockton (Cal.) Horse Show and the Sacramento (Cal.) State Fair.

Golden Lady won the California Diamond Jubilee $1000 stake at Sacramento and the Chase Virden $500 stake for three-gaited horses. Golden Lady also won the Stockton State prize and the $1000 Hotel Whitcomb stake for three-gaited horses at Stockton. In addition to this Golden Lady shared the first prize with Satinette in the three-gaited pair chase.

LINCOLN HIGH TO TEACH UPHOLSTERY

Lincoln High School enjoys the distinction of being the first high school in California to offer furniture upholstery as a vocational subject. Under the direction of Alexander MacKenzie, pupils are taught how to make upholstered chairs, sofas, davenports and all kinds of overstuffed and show-wood furniture. Pupils have the privilege of purchasing the articles made, thus becoming the owners of good furniture for the cost of the materials, while at the same time learning a well-paid trade. The course is also given on Monday, Wednesday and Thursday evenings from 7 to 9 o'clock.

MURDER TALE PROVES MYTH

Gibboney Admits He Did Not Kill Button

Was in Taft Night of Crime, Police Declare

Weary of Life and Feared Suicide, He Explains

Six years of effort to fasten upon himself a crime he had not committed collapsed in an instant late yesterday afternoon and now the State of California will not oblige Harry W. Gibboney by hanging him by the neck until dead. For Gibboney, after sticking stubbornly since Wednesday to his story of the murder of Night Watchman Claude L. Button eleven years ago, broke down and cried that his tale was all a myth.

Gibboney had wanted to die and it was his intention to have the State perform the action which he was too proud—or, perhaps, too timid—to perform himself. Last night Gibboney, a nervous old man at 51, thought the State might still do something for him by giving him work with a road gang. But it is likely that today the City Jail doors will open for him and he will be out again in a world of which he is weary, with the problem of his existence still on his own hands.

ALIBI ESTABLISHED

Since last Wednesday, when he gave himself up to police, Gibboney stood unwaveringly by his confession of the night watchman's murder. Eleven years ago, he declared, he had killed Button in a dispute over a $35 baseball pool. It had preyed on his mind and now he wanted to take his medicine. Five hours' continuous interrogation by acting District-Attorney Fitts and his assistants failed to shake the story.

The end came late yesterday afternoon in the office of Harold Davis, chief of the homicide bureau of the District Attorney's office. Assisting Davis in the grilling were Detectives Winn and King of the District Attorney's staff and Detective Lieutenants Dryden and Stevens.

Again and again Gibboney declared he was a murderer. Then—

"Button was killed on the night of July 31, 1914," he was told. "Detectives Winn and King have established the fact that you were that night in Taft, Cal."

Gibboney broke. He gave way to hysterical tears, sobbing out the truth of a story he had labored for six years to create.

STORY A MYTH

"My murder confession was all a myth," he cried. "I just wanted to die, that's all. For six years, ever since my wife left me, I've wanted to die. Several times I planned to make away with myself, but I couldn't go through with it. I was too proud to go out that way. I saw that my only chance was for the State to do what I couldn't."

Bit by bit the story of the last six years of Gibboney's life came out. During those six years, as far as any practical purpose was concerned, Gibboney was out of the world he so abhorred. For he lived in a world of the imagination alone, a world overshadowed by one tremendous obsession.

During those years death and disappearance occupied all his thoughts. Sometimes he planned to get himself hanged for the murder of Button, whom he had known when both were employees of the California National Supply Company. Sometimes he simply planned to go away where no one would know him.

VISITED WAREHOUSE

Once, at Signal Hill, he gave a farewell banquet to relatives. He said he was going to Trieste. But he did not go. Two months ago he rented a car and abandoned it, to give the idea that he had disappeared. But for some reason or other he never was able to drop out of sight.

He had worked intermittently at the task of taking Button's murder upon himself. Twice he made trips to the warehouse at 1516 Mozart street where the watchman had been slain and carelessly asked questions about the crime. His last trip had been about the time he abandoned the car.

Occupied only by his mental schemings he drifted from job to job and at last to destitution. He had been compelled to give up his room in a downtown hotel a few days ago. It was then, he thought, he might as well go through with his confession and have the State remove him from a world which held only misery for him.

MEMORIZED DETAILS

He was worried, too, he said, about the family from which he has been separated. He intimated he had been trying to contribute toward the support of his 17-year-old daughter, who lives with her mother at Santa Monica. His wife, he said, had left him six years ago and three years ago had divorced him. Once, it appeared, she had caused his arrest for failing to help support the girl.

Gibboney had memorized the details of the murder in thorough fashion. Only the Taft alibi established by the detectives and an error in saying he had found his weapons on the second floor, whereas the stake with which Button's skull had been crushed had been taken from a railing on the first, tripped him up at the last.

The District Attorney's office decided to keep Gibboney in custody overnight while attending to the fag ends of the case. Officials are at a loss as to just what might be done for him. Vehemently, in the course of his examination, he insisted that he was sane. He merely wanted to die and he wanted the State to kill him. Now, he thinks, work with a road gang might give him something to occupy his body and mind. Six years of effort to appropriate a crime have crumbled into dust. He doesn't want to go back to life, emptier now than ever with nothing to scheme for, alone, without ambition and without funds.

The Nutcracker

The nutcracker comes in handy in the kitchen as a little wrench to open bottles and jars with screw tops. Even glass stoppers will yield to it.

THE LAST WORD

BY ALMA WHITAKER

STEPPING OUT OF YESTERDAY

The two sisters met again after twenty years. Florence from New York, Edith from a small middle-western town.

Edith was two years the younger —well say forty-three. But her hair was graying and still dressed in the 1905 style. Florence—well, Florence was bobbed and everything that goes with it.

So by-and-by Florence was gazing quizzically at "dear old Edith," still looking so like yesterday.

"Your gown's all right—nice little ensemble. Your hat would be good if it went down farther on your head," mused Florence. "I wonder what it is?"

IS IT BOBBED HAIR?

"What what is?" laughed Edith. "Oh, I know what you mean. I look forty-three and then some, while you look younger than you did when you were married. Does bobbed hair do all that?"

"No, surely not. There's something else. Ah, I have it. Why, you blessed dear, you have on black stockings. Black stockings . . . dear heart, we haven't worn black stockings for ages," grinned Florence. "That is one thing you have at least five years of yesterday adorning your legs."

Florence fetched a pair of the new pinky tans and made Edith put them on. "Bravo. Now we have you down to 38," beamed Florence.

"But aren't they a little flashy on me?" gasped Edith anxiously. "Dear me, I feel dreadfully leggy."

"Fashionably leggy," corrected Florence. "Now you are modern below the knees anyway. What next?"

Edith took out her handkerchief. "Oh, shade of our maiden aunt!" laughed Florence. "If the dear isn't still using a white handkerchief with a real lace edging!"

"What's the matter with it? This is the third handkerchief that lace has been on," said Edith proudly.

"I believe you. But, darling, darling, we have not used lace-edged white handkerchiefs since

Mrs. Noah ... dates you ... to have gay-colored ... of every shade ... or contrast with ... formed Florence.

"How silly— ... difference does it make," Edith.

OFF GOES ...

"Just the difference ... terday and today," ... ence, replacing the ... a gay orange ... orchid." ... little pocket ... edge peeping ... goes another ...

"But fancy wiping ... a gaudy thing ... Edith.

"You can keep ... of sight ... are no longer ... modish accessories."

"And now," ...

"If you positively ... must achieve ... a false switch ... out six years ... soon she had Edith's ... and flat and ... Then she pulled ... hat right down ... tipped it slightly ... right eye.

"There go the ... hurrahed Florence ... hold yourself a ... not a day over ...

Edith gazed at herself ... deep scrutiny. "I don't ... same person. Why ... to tell me those ... make all that difference?"

"Do you want to ... terday?" asked Florence.

"I think I will ... day, anyway," ...

"Hurrah. Victory ..." ... row she bobs," laughed Florence.

When Edith returned ... and fireside in that middle ... town, her husband ... take those little trips ... sister often, dear ... needed a change of ...

[Copyright, 1925, ...]

GABBERT TO FIGHT FAKE REALTY MEN

New State Commissioner Asks Board Aid in Keeping Dishonest Men from State

Vigorous action against dishonest real estate men throughout California was promised by J. R. Gabbert, newly appointed State Real Estate Commissioner, in an address yesterday noon at a luncheon meeting of the Los Angeles Realty Board at the Biltmore Hotel. Mr. Gabbert also announced that headquarters of his department would be maintained in Los Angeles, instead of at Sacramento.

More care by examining board in passing upon applications for real estate licenses without sufficient knowledge of the applicant's fitness for the business was urged by Mr. Gabbert. "It is much easier to keep incompetent and dishonest men out of the profession than to get them out once they get in," he said. "It shall be my policy to see that the real estate business is conducted upon a high plane and I ask the co-operation of all reputably realty organizations such as the Los Angeles Realty Board."

Other speakers included William May Garland, who made a plea for added support to the Santa Barbara Relief Fund. Mr. Garland urged those who already had given to give again.

Harry J. Culver, first vice-president of the Realty Board, who recently returned from a European tour, reviewed his trip, and Mason Case, chairman of a committee in charge of an outing to be held at Catalina Saturday and Sunday, told of the arrangements for the affair.

The meeting was presided over by President C. C. C. Tatum and was attended by more than 200 realty board members.

LEASE FOR NEW BEACH CLUB TAKEN

Deal Involves 220 Feet on Santa Monica Front for $2,422,500 Consideration

Almost $2,500,000 is involved in a ninety-nine-year lease on Santa Monica beach property, disclosed yesterday by A. L. Gore, secretary of West Coast Theaters, who announced that Gore Brothers, Sol Lesser and C. L. Langley had leased 220 feet frontage on Marine Terrace and Appian Way, facing the Pacific Ocean, to the Breakers Corporation. The erection on the property of a new beach club to be known as The Breakers is planned by the corporation. The final negotiations were completed yesterday afternoon.

The personnel of the corporation includes Harry L. Lewis, W. C. Thompson, George Bowman and W. Wilfert.

The new club will be within half a block of the Edgewater Club and the Casa Del Mar Club.

The monetary consideration for the ninety-nine-year lease is $2,422,500. Work is to be begun at once, according to Lewis. Ground-breaking for an eight-story building, which will include 310 sleeping apartments, dining-room, grill, plunge, tunnel to ocean for bathers, gymnasium and all modern improvements is set for January 1, 1926.

The membership committee has established temporary headquarters in the Spring Arcade Building.

DR. PIERCE LAUDED A[T] SERVIC[E]

Japanese Pay T[ribute to] Pastor Whom They [...] as Loyal Friend

Home Hints Entertainment

[R]ECENT BRIDE ON [...]

Couple Will Make [...]

Mrs. Alton Foster [...]

[...] of the charmingly appointed [wedd]ings of recent date was that [of M]iss Louise Kinsey, daughter [of M]r. and Mrs. George Holmes [...] of Foothill Drive, and Al[ton] Foster Tupper, Jr., of Boston, [the cere]mony taking place at the [Church] of the Angels. Miss Vir[...]

SOCIETY

BY JUANA NEAL LEVY

[One] of the most delightfully [planne]d affairs of yesterday was [the l]uncheon with which Mrs. [...] McDonnel Taylor of [...] Square entertained at the [...] Club in Santa Monica honoring Mrs. Frank J. Hogan of New [York] City, who is the house guest [of Mr.] and Mrs. Edward Laurence [...] at their home in Chester [...] Thirty guests were bid[den. ...] Mr. and Mrs. Taylor, who [...] every fall, are planning to [...] some time in October and [...] with their son, C. Clarke [...], who is a student at Yale.

[...] Tour

[Mr.] and Mrs. Gurdon Wallace [...] of Curson avenue, Holly[wood], are planning a delightful [...] trip, leaving here the 28th [...] for New York City, and en [route] home will visit in Washing[ton], D. C., Chicago and Omaha, making a six weeks' sojourn.

[...] Today

[Mr.] and Mrs. De Witt Harlow of [...] Park Boulevard are leav[ing] this morning for New York [...] where they will make their [head]quarters visiting all the vari[ous] points of interest on the At[lantic] Coast before returning home

[...] Bride-Elect

[...] delightful affairs are be[ing] planned in honor of Miss Rose [...], one of the most popular [...] of the season, who has [...] the 22nd inst., as the date [of her] wedding with Alfred Ben[...] Harrison. Miss Janet Strod[...] giving a luncheon and bridge [this] afternoon at the Mary Louise, [and on] Thursday afternoon Miss [...] Pantages is entertaining [...] a luncheon in her honor at [the] Ambassador. Both hostesses [...] among the bridal party at [the] wedding.

[...] Party

[Mrs.] William Eric Fowler enter[tained] Friday afternoon with a [...] at her home in Wilshire [...], her guests including [Mrs.] James Calhoun Drake, Mrs. [...] MacGowan, Mrs. Godfrey [...], Mrs. Frank Silas Hicks, [Mrs.] Kate Slauson Vosburg, Mrs. [...], Mrs. James Brehm, Mrs. [...] W. O'Melveny, Mrs. Dean [...], Mrs. Edward Laurence Do[...] and her house guest, Mrs. [Frank] J. Hogan of New York City.

[...]

[Mr.] and Mrs. Jack P. Reedy of [San] Francisco are entertaining [with] a dinner-dance at the Ambas[sador] Thursday evening, 100 guests [...] bidden. Assisting in receiv[ing] will be Miss Gertrude Ennis, [...] Miller of New York; William [...] of San Francisco, and [...] Knox of Sacramento. A [number] of out-of-town guests will [...]. Mr. and Mrs. Reedy [have] been extensively entertained [during] their visit here. Last [...] evening Miss Mary Ennis [and] Miss Gertrude Ennis gave a [...] party at their home in [...] Norton avenue, with the [...] as special guests of honor.

[...]

[...] Walter Douglas, accompa[nied by] her son, Walter Donald [...] both.

SHRINE FILM [...]

ALICE GENTLE WILL ARRIVE TO[...]

MBER 15, 1925.—TUESDAY MORNING.

THE LAST WORD

BY ALMA WHITAKER

OUT OF YESTERDAY

DR. PIERCE LAUDED AT SERVICES

Japanese Pay Tribute to Pastor Whom They Knew as Loyal Friend

SHRINE FILM SHOWN

ALICE GENTLE WILL ARRIVE TOMORROW

Of Interest to Women.

RECENT BRIDE ON WAY TO BOSTON

Couple Will Make Home in East

[Witzel Studios]

Mrs. Alton Foster Tupper, Jr.

...of the charmingly appointed ... of recent date was that ... Louise Kinsey, daughter ... and Mrs. George Holmes ... of Foothill Drive, and Alton Foster Tupper, Jr., of Boston, ... ceremony taking place at the ... of the Angels. Miss Virginia Hastings assisted her cousin as maid of honor, while Kearsey Wood Kinsey was best man. Mr. and Mrs. Tupper are on their way to Boston, where they will make their home. Mrs. Tupper is a Gamma Phi Beta, while Mr. Tupper belongs to the Phi Gamma Delta Fraternity. He is an alumnus of Dartmouth.

SOCIETY

BY JEANA NEAL LEVY

... Douglas II. are in the national Capital, arriving the 5th inst., and passing the week-end at the Mayflower Hotel. William Gibbs McAdoo returned to Washington Thursday, the 3rd inst., and was at the Mayflower over the week-end.

After Long Journey

Mr. and Mrs. W. J. Dodd and the latter's sister, Mrs. M. H. Paton, who have been abroad since last February, arrived in New York aboard the steamship Republic on Labor Day and are at the Astor for a few days before leaving for the West. Mr. Dodd is planning to return to Los Angeles directly, but Mrs. Dodd and Mrs. Paton will stop en route to visit in Dayton, Louisville and Memphis not reaching Los Angeles before November 1.

Prenuptial Courtesy

One of the charmingly arranged prenuptial events in honor of Miss Rose Keechler, daughter of Mr. and Mrs. John Keechler of Ely street, Ontario, whose marriage to Don Myrick is to be an event of the 27th inst., was the rose shower with which her aunt, Mrs. James E. Bell of Hawthorne Place, Pomona, entertained, the rose motif being carried out in the house decorations and in the rose chandelier which showered the honoree with gifts. Those included were Misses Irene Tusedale, Betty Mitchell, Juanita Hearn, Ruth Coontz, Viola Cornelius, Fern Magill, Carmelita Wright, Roxie Richards, Margarite Richards, Gertrude Stahl, Katherine Hansen, Violet Hansen, Louise Cormen, Mmes. Dean Bowman, Jack Blair, Vaughn Gardiner, John Notbush, Lester Keechler, Ernest Keechler, Sam Richards, Ray Mullendore, E. A. Bowen, W. M. Whitney, Glenn Haitt, Dwaine Ambermann and Clara Trindle.

Extended Trip

Mrs. James Stuart Blackton of 7065 Hillside avenue, Hollywood, with her daughter, Miss Violet Blackton and son Charles, are leaving the 27th inst. for New York City, planning to pass the winter there, placing her son and daughter in school. Miss Marian Blackton will remain with her father until June when both will join the rest of the family and sail for England for a three months' sojourn.

Engagement Announced

Formal announcement is made this morning by Alphonse A. Burnand of the engagement of his daughter, Miss Kathryn Burnand, to Charles W. Partridge, Jr., of the city. No date has been set as yet for the wedding.

Percy-Post

The marriage of Mrs. Edna Post, widow of the late Charles A. Post, to Dr. James F. Percy was quietly solemnized in Santa Barbara, followed by a two weeks' honeymoon motoring through the north. They returned home last week. Mrs. Percy is widely known in musical circles and is one of the prominent members of the Ebell Club.

Set It Aside

During the process of testing candy or frosting, set the pan on the side of the stove. If it continues to boil while you are testing it, it may prove just that much too long for success.

CHEF WYMAN'S Suggestions For TOMORROW'S MENU

Breakfast
Persian Melon
Bacon Omelet
Toast Jam
Milk Coffee

Luncheon
Stuffed Vegetable Marrow
Apple and Nut Salad
Hot Rolls
Apple and Raisin Pie
Milk Tea

Dinner
Garden Soup
Ripe Olives
Baked Rack of Lamb
Green Peas Franconia Potatoes
Jellied Egg and Pepper Salad
Prune Whip
Milk Coffee

STUFFED MARROW

Select three vegetable marrows about six inches long, peel lightly, cut a piece from one end and remove the seeds. Press closely into the marrows some well-seasoned pork sausage, pin the end pieces on with tooth picks, place in a saucepan, dot with butter, add one cupful of meat stock and one teaspoonful of lemon juice, cover the pan tight and set in a moderate oven for two hours or until the marrows are tender, basting often. Lift the marrows to a serving dish, remove the fat from the sauce, add to the sauce one cupful of tomato sauce, boil up once and strain over the marrows.

APPLE AND RAISIN PIE

Place in a saucepan four cupfuls of peeled, cored, and thinly sliced apples, one cupful of seeded raisins, and half a cupful of water; cover and simmer slowly for five minutes or until the apples are slightly tender; add three-quarters of a cupful of sugar and cook three minutes; add one teaspoonful of flour, a few grains of salt, one tablespoonful of grated lemon rind, half a teaspoonful of cinnamon, and one-quarter of a teaspoonful of nutmeg. Mix well, pour into a pastry lined pie tin, dot with two tablespoonfuls of butter, broken in small bits, cover with pastry and set in a moderate oven for thirty-five minutes. Sprinkle with sugar and return to the oven for five minutes.

GARDEN SOUP

Heat four tablespoonfuls of butter in a saute pan, add one-quarter of a small young cabbage cut in thin shreds, two peeled and diced carrots, one peeled and diced potato, half a chopped onion, half a chopped turnip, and three peeled and chopped stalks of celery; stir and simmer for ten minutes, add six cupfuls of stock or water and a seasoning of salt and pepper. Cover and simmer for half an hour. Serve with croutons.

FRANCONIA POTATOES

Wash and peel one dozen small potatoes, cover with water and cook until nearly done; drain and let stand until cold. Fry in deep hot vegetable shortening until a nice golden brown; drain well, season with salt and pepper and serve hot.

EGG AND PEPPER SALAD

Hard boil three eggs, cool and remove shells. Remove the stem ends from three bell peppers, scrape out the seeds and cover with ice water. Dissolve one package of cherry jelly powder in two cupfuls of boiling water. Drain the peppers, place a hard-boiled egg in each one, fill the peppers with the dissolved jelly powder and set on the ice until firm. Cut in slices with a sharp knife, arrange on lettuce-covered plates and sprinkle with finely chopped pimientos, serve with lemon French dressing.

[All rights to reproduce reserved by A. L. Wyman]

Besides being the first woman president of a national bank, Miss Kate Gleason of Rochester, N. Y., has the distinction of being the only woman member of the American Society of Mechanical Engineers.

Teacher Makes Discovery in Cleaning Plant

Chicago, Ill.—A college professor, a man who had three degrees in economics and sociology, went through a local dry cleaning plant here.

After he investigated each department he said he enjoyed looking over the "wet" cleaning departments but wanted to see where things were "dry cleaned" next time.

Dry cleaning is merely a term invented by the founders of the industry to designate that clothes immersed in high-grade naphtha or cleaning fluids in no way lose their shape.

The master cleaners of America, as well as the Los Angeles master cleaners, want you to know more about their business so that you will be in a position to always get your money's worth. National campaign for your protection.

(Copyright, 1925)

Outstandingly the finest Bread in Los Angeles

"EVERYTHING FOR BUYERS—BUYERS FOR EVERYTHING"
TIMES WANT ADS

The Stars
· · of Stage
· · of Screen
· · of Style
are all looking to the Opening

Sept. 17th

Seventh St. and Grand
Entrance to Brack Shops

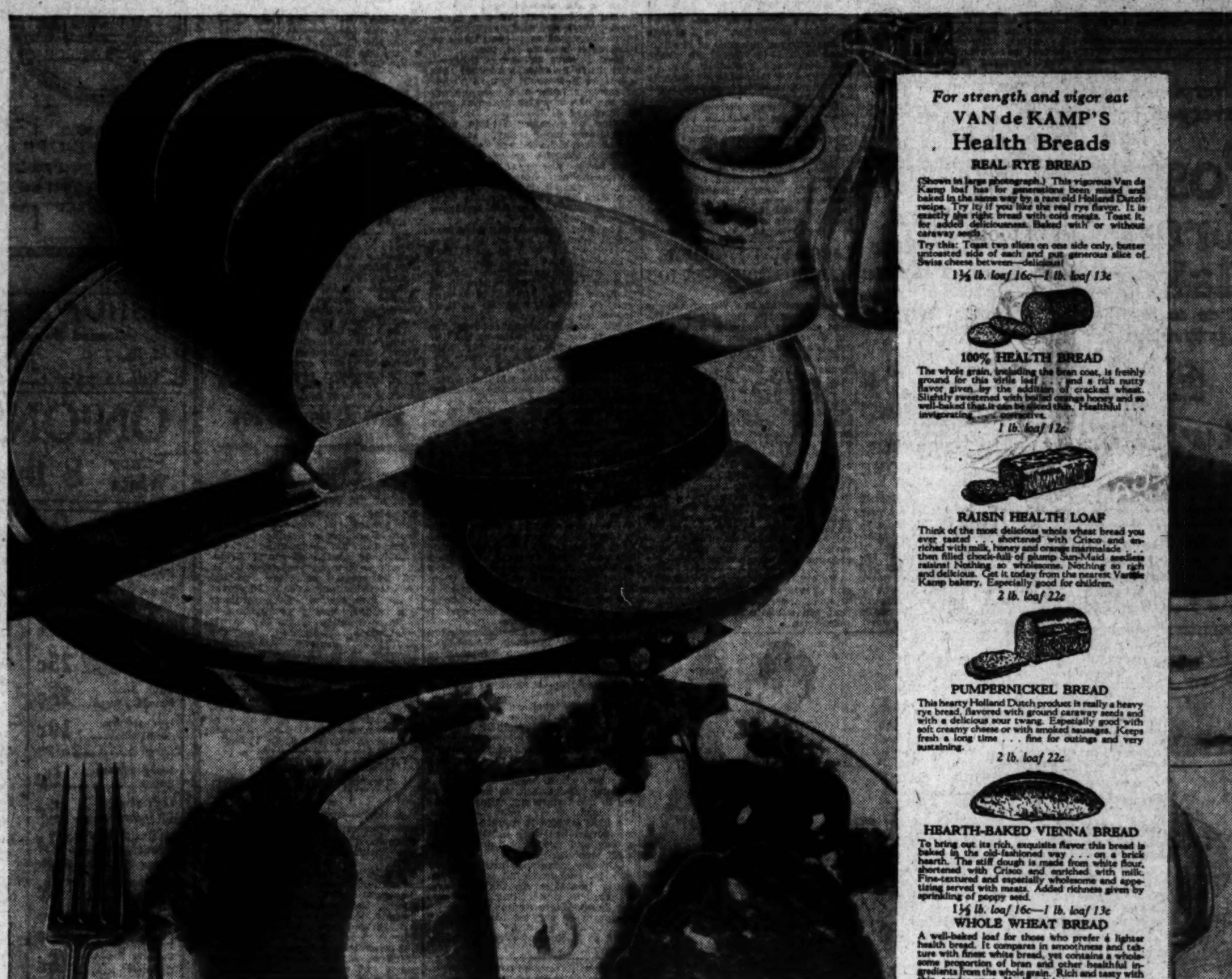

For strength and vigor eat
VAN de KAMP'S
Health Breads

REAL RYE BREAD

(Shown in large photograph.) This vigorous Van de Kamp loaf has for generations been mixed and baked in the same way by a rare old Holland Dutch recipe. Try it, if you like the real rye flavor. It is exactly the right bread with cold meats. Toast it, for added deliciousness. Baked with or without caraway seeds.

Try this: Toast two slices on one side only, butter untoasted side of each and put generous slice of Swiss cheese between—delicious!

1½ lb. loaf 16c—1 lb. loaf 13c

100% HEALTH BREAD

The whole grain, including the bran coat, is freshly ground for this virile loaf . . . and a rich nutty flavor given by the addition of cracked wheat. Slightly sweetened with boiled orange honey and so well-baked that it can be sliced thin. Healthful . . . invigorating . . . corrective.

1 lb. loaf 12c

RAISIN HEALTH LOAF

Think of the most delicious whole wheat bread you ever tasted . . . shortened with Crisco and enriched with milk, honey and orange marmalade . . . then filled chock-full of plump Sun-Maid seedless raisins! Nothing so wholesome. Nothing so rich and delicious. Get it today from the nearest Van de Kamp bakery. Especially good for children.

2 lb. loaf 22c

PUMPERNICKEL BREAD

This hearty Holland Dutch product is really a heavy rye bread, flavored with ground caraway seeds and with a delicious sour twang. Especially good with soft creamy cheese or with smoked sausages. Keeps fresh a long time . . . fine for outings and very sustaining.

2 lb. loaf 22c

HEARTH-BAKED VIENNA BREAD

To bring out its rich, exquisite flavor this bread is baked in the old-fashioned way . . . on a brick hearth. The stiff dough is made from white flour, shortened with Crisco and enriched with milk. Fine-textured and especially wholesome and appetizing served with meats. Added richness given by sprinkling of poppy seed.

1½ lb. loaf 16c—1 lb. loaf 13c

WHOLE WHEAT BREAD

A well-baked loaf for those who prefer a lighter health bread. It compares in smoothness and texture with finest white bread, yet contains a wholesome proportion of bran and other healthful ingredients from the whole grain. Rich and tasty with thin, tender crust. You'll relish it.

1½ lb. loaf 16c—1 lb. loaf 12c

OTHER VAN DE KAMP BREADS

Raisin bread, Salt Rising bread, White bread, Twist loaf, Bran bread, Gluten bread, Vitamine Nut loaf, White Sandwich loaf, Boston Brown bread, Steam bread, Cracked Wheat bread, French bread.

Select Bread to suit each meal from Van de Kamp's 18 Varieties

"*Say, this rye bread is half the meal!* Goes just right with cold meats."

And so it does. Van de Kamp's rye bread has a flavorful twang that smacks of hearty Dutch cooking. And indeed such quality and flavor are only obtained by mixing and baking in the old-fashioned Holland Dutch way.

Thousands of women realize the advantage of serving a kind of bread to fit each meal. It adds interest and variety. So the "staff of life" never grows monotonous. So the family eats more bread, the most vital yet most economical food.

Realize, then, the advantages of your neighborhood Van de Kamp bakery. For there you choose from EIGHTEEN different varieties of well-baked bread. Not to mention fourteen kinds of rolls! Every bread you ever knew and liked . . . and many wholesome, tasty kinds whose delicious flavors you perhaps have never known!

And if you bake your own pies and cakes because you don't like "bakers' kind," you've a delightful surprise coming when you taste Van de Kamp's delicious creations.

New variety and interest for your table awaits your choice at the quaint little blue-and-white Van de Kamp bakery in your neighborhood. Where helpful, courteous salesgirls in their immaculate Dutch uniforms will serve you. Where you'll find 150 varieties of wholesome foods baked fresh every day.

Nowhere else this side of the Netherlands will you find such a variety of bakery products so exquisitely flavored in the old-fashioned Holland Dutch way.

Van de Kamp's
Holland Dutch
BAKERS

OPEN DAILY TO 7 P. M.—SAT. TO 9 P. M.

32 *convenient* locations

Hollywood District
Vermont and Hollywood.........1723 N. Vermont
Holly and Vine Market.....6313 Hollywood Blvd.
Holly and Cherokee.........6624 Hollywood Blvd.
Gardner Junction...........7529 Sunset Blvd.
Santa Monica Blvd......Santa Monica and Laurel

Southwest District
Angeles Mesa.........Cor. 54th and Angeles Mesa
So. Western Ave.......Cor. 47th and So. Western
So. Western Ave.......Cor. 39th and So. Western
So. Vermont Ave......Cor. 35th and So. Vermont
So. Vermont Ave......Cor. 23rd and So. Vermont

Western District
Washington Blvd.........3rd Ave. and Washington
Washington Blvd.....Claudina and W. Washington
Pico Blvd..........2773 W. Pico, Near Normandie
Pico Blvd...........2207 W. Pico, Near Hoover

Wilshire District
10th Street...........3915 W. 10th, Near Norton
So. Vermont Ave.........804 S. Vermont, Near 8th
N. Western Ave....408 N. Western, Near Beverly
Melrose Ave.........5706 Melrose, at Larchmont
W. 7th St............2015 W. 7th, Near Alvarado

Northern District
Sunset Blvd...........Cor. Sunset and Maltman
Los Feliz Blvd...Los Feliz Blvd.—E. Griffith Park
Highland Park..............5552 Pasadena Ave.
Melrose Ave.......4312 Melrose, Near Heliotrope

Glendale—South Pasadena—Alhambra
Glendale..........Cor. Colorado Blvd. and Wing
So. Pasadena...........Cor. Fair Oaks and Oxley
Alhambra........202 West Main St., Cor. Second

Downtown Business District
Grand Central Market..........315 So. Broadway
Sanitary Market................251 So. Spring St.
City Central Market..........Cor. 6th and Spring
International Market......553 S. Main, Near 6th
6th St. and Hope..................629 W. 6th St.
Hill St..............................310 S. Hill St.

Look for the sign of the Windmill!

Buy your household needs when the week is young! Prices are better then and the goods are fresh and complete.

Early Shopping Food Pages

Shop early in the week! It will save you time and money and you will avoid the week-end crowds.

Caswell's NATIONAL CREST Coffee

It tastes so good after dinner..

ORDER BY TELEPHONE WEstmore 4086

1,800,000 cups were served at the PANAMA-PACIFIC International EXPOSITION

everybody every day eat

Post's Bran Flakes

as an ounce of prevention

Now You'll like bran

Familiar Names along Automobile Row are Familiar Names in the "Automobiles For Sale" columns of Times Want Ads.

STATE BARRED TO BOY SLAYER

Judge Banishes Youth as Crime Punishment

Father Given Custody of Young Murderer

Juvenile Accused in Death of Six-Year-Old

Choosing banishment from the State forever in lieu of a probable additional sentence to a penal institution, Paul Daedler, 15 years of age, who was brought into Juvenile Court on a charge of murder in December, 1923, was ordered released to the custody of Judge Archbald, who dictated the boy is to be permanently removed from the State.

Daedler and William Forrester, who is now in the Preston State School, were accused of the brutal slaying, December 5, 1923, of Arthur Martinez, 6, in a deserted warehouse building in Pasadena. According to the authorities, the Martinez boy was bound with wires and then shot through the head by his asserted attackers. The child's body was found stuffed into a hole in the floor of the abandoned building.

Both Daedler and Forrester were accused of the murder, but after making an asserted confession of the crime, later repudiated their stories in Juvenile Court. The Court declared them both wards and committed Daedler to Whittier State School and Forrester to Preston.

Daedler was to have come before the court again when he arrived at the age of 16 for further determination of the case. The order securing the boy's release was obtained by Louis O. Daedler, father of the boy, who, it was stated, will take his son east to start life anew.

Film Star Must Pay for Damage to Rented Home

Ahmed Abdullah, widely known physical trainer, is entitled to $827 from William Russell, film star, for damage done his home while Russell was a tenant in it, Judge Jamison ruled yesterday.

Testimony in the proceedings was heard two weeks ago, the court taking the matter under advisement. Abdullah asked for damages, which, with interest, totaled $10,000.

STORK LEAVES DOUBLE ORDER AT ROSS HOME

Rugby Ross, Deputy County Clerk and son of the late Abner L. Ross, founder of the Rossiyn Hotel, was receiving congratulations yesterday on the arrival of twin daughters to his wife at the Alhambra Hospital. Mrs. Ross and the babies were reported doing well last night. Ross is clerk in Judge McLucas's department of Superior Court. The Rosses reside at 808 Robinson street, Hollywood.

TEN FOR ONE FRAUD CASE TRIAL TODAY

Hennessey and Hibbs to Face Court After Delays In Rail "Merger"

After several continuances, the trial of Thomas Hennessey and Harry D. Hibbs in the famous "ten for one" railroad merger case, will open in Judge Hahn's court today.

Hennessey and Hibbs are said to have secured more than $500,000 from local men of means for use in preliminary arrangements for a giant railroad merger, which, they are accused of promising, should return $10 for every dollar invested.

The delays have been due to Defense Attorney Paul Schenck's appearance in another case which has now been concluded. Dep. Dist.-Attys. Hamner and Fricke will prosecute.

Sentencing of "Barber Bert" Held Up Week

Upon request of his attorney sentencing Bert Bursterna, known as "Bert the Barber," on a charge of operating a nuisance at the Sorrento Club, 1348 West Sixth street, was postponed yesterday for a week by Federal Judge Henning to permit arguments on motion for a new trial.

Bursterna was convicted last week, and Joe Santenielli, lessee of the premises where, early this year "Farmer" Page shot and killed Al Joseph, will go to trial next month on the same charge.

Thomas P. White, attorney for Bursterna, filed motion for a new trial with Judge Henning, but asked and was granted the privilege of withdrawing the appeal papers before arguments are scheduled to be heard.

LABOR SUIT ENDED AS CHORUS GIRLS GET JOB

The case of five young chorus girls against the Roy Rogers Musical Comedy Company now playing a vaudeville engagement was dismissed yesterday at a hearing before Deputy Labor Commissioner Barker, when the girls announced they had signed contracts to stay in Los Angeles and no longer want their fares paid to their homes in Philadelphia. The case originally came to the attention of the State Bureau of Labor several days ago when the girls, Marion Bornmann, 16 years of age; Mildred Bornmann, 17; Cecelia Greer, 20; Marjie Brinkley, 19, and Ruth Framme, appeared at the local offices and filed a complaint. Rogers said the act is owned by David R. Zablosky of Philadelphia, and that he is only the manager. He declared the question of misrepresentation of salaries as the girls charged was a mistake.

Before serving mushrooms one should study the subject so as to have a very clear idea of those that are edible and those that are poisonous.

US HOUSEKEEPERS

BY ALMA WHITAKER

All sorts of people like to make rude remarks about us modern housekeepers.

Really, to listen to them, one might suppose it was no use building homes any more, because there aren't any nice wives and mothers left to run them.

Or nice aunties or sisters or daughters or anything.

But maybe we just don't brag about it as much as we used to. Anyway there seems to be a lot of housekeeping going on in this town—and it isn't all being done by grandma either.

In fact, grandma has learned a trick worth two of that. It is grandma who belongs to the clubs and the D.A.R. and the Colonial Dames and the United Daughters of the Confederacy and all those jolly things that show how well born she was and what a nice family she came from . . . And who mostly has a nice daughter or daughter-in-law at home to do all the pesky housekeeping.

If you hear any grandmas remarking sighfully that housekeeping is a lost art, it is ten to one it's grandma who has lost it.

Why, bless you, we women still have such a passion for housekeeping and are so superbly proficient in it (Yes, we are, so there) that even when we blossom out into careers, we nearly break our necks and our hearts insisting upon doing the housekeeping as well.

Lost art, indeed! Why, it is the most progressive and lively art extant. Twice as easy—and twice as hard as it used to be, too.

Easier ways of doing things—nifty little inventions and all that—but hedged about with all sorts of fancy palaver and paraphernalia, the like of which grandma never dreamed of.

What we consider a plain, ordinary home meal today, for instance, would have been considered a stylish banquet when grandma kept house. And what we consider a nice modest home today—the sort we almost feel we ought to apologize for, would certainly have been considered a stylish residence in days gone by.

And in grandma's day help was cheap, plentiful and meek. Say, what the help used to stand for! I have my own ideas about just how competent grandma's housekeeping would have been in those good old days if help had been—well, as uppishly helpish as it is nowadays.

We modern housekeepers are largely our own help—and I insist we compare favorably with the highest-priced help that's going—and manage to be club women, society ladies, welfare workers, business women and goodness knows what besides.

I can really rather find it in my heart to wish that modern women were inferior housekeepers. Then I might have a chance to shine. I could stand out as a superior exception. But for the life of me I can't seem to find a home that isn't run better than my own—and I vow mine is quite as well run as most grandmas' homes were, at that.

I am prepared to admit that we modern housekeepers get a good deal of inspiration from masculine brains and big business. The dear men are always thinking up new ideas for us and publishing them lavishly. But then it is because we are such fine, progressive housekeepers that they are inspired to inspire us, as it were.

Just read the advertisements on this page, for instance. Would they take all that sumptuous interest in us and our labors, if we weren't bright and responsive? You bet they wouldn't—it wouldn't pay 'em to.

Yet every week on Tuesday this page simply bristles with happy suggestions, and confident appeals to our recognized housewifely virtues and tastes. And they know we know . . . they don't talk to us like poor, inefficient ignoramuses, whose homes are just hit-or-miss affairs, but as housekeepers in good standing, who can't be bulldozed.

I kind of like it myself—even if my conscience does prick once in a way and the compliment seems a bit stretched.

Anyway, that's a pretty good way to encourage us to be even better housekeepers than we are. Nagging us and telling us we are not as good as grandma used to be is apt to be sort of discouraging . . . and we don't believe a word of it, anyway—'cos we know grandma.

Sour milk may be used in doughnuts, griddle cakes, various forms of quick breads and molasses cake. Do not throw away milk that sours during this hot weather. The same caution applies to milk that has been "clabbered" by heat. Delicious cottage cheese is made from this.

Eastern Star Show Boosters to Open Drive

An intensive campaign to make the Eastern Star Fashion and Home Exposition, scheduled for the Ambassador Auditorium October 5 to 10, inclusive, the greatest affair of its kind in the Southland, will be launched at a boosters' banquet at 6:30 o'clock tonight in Odd Fellows' Hall, Washington and Oak streets. More than 500 active workers are expected to assemble.

Warren Williams, fomer judge, will deliver the principal address, and officials of the Eastern Star, including Maude Dezell Bradley, Past Worthy Grand Matron of California and director-in-chief of the exposition; Connie V. Adair, president of the 1925 Matrons' Association of Southern California; Russell Bresse La Fontaine, Worthy Grand Patron of California, are scheduled to explain the plans for the function. William Osterholt, superintendent of the county constabulary, also will appear.

The commercial and industrial firms of the Southland are coloperating to the fullest extent in aiding officials in the plans for the exposition, material support having been given by the Star Piano Company, the Fitzgerald Music Company, the Western Electric Company, the Los Angeles Show Print Company, the Electrical Products Corporation, the Postage Meter Company, the Pacific Desk Company, the Los Angeles Desk Company, the California Desk Company and the Burroughs Adding Machine Company and others.

Benz Sentenced for Driving Car into Churchmen

George A. Benz, who pleaded guilty to driving an automobile through a crowd near Angelus Temple, injuring several, last January, was denied probation on a charge of driving while intoxicated yesterday by Judge Keetch, and was sentenced to a year in the County Jail. Several persons, members of the congregation of Aimee Semple McPherson's Church of the Four Square Gospel, were injured, but all recovered.

Dep. Dist.-Atty. Works argued against extending probation to Benz. The injured persons appeared to testify against or in favor of granting probation to the youth, although they did not press charges against him.

PAVING BRINGS JOY

Southwest District Plans Six-Day Street Carnival

Civic organizations and business men of the Southwest district are planning a celebration to mark the paving of Vermont avenue from Manchester avenue to Gardena and the completion of the $3,000,000 southwest storm drain, it was announced yesterday by H. W. Bohrman, secretary of the Greater Vermont Avenue Improvement Association. Both projects are rapidly nearly completion.

Plans include a six-day street celebration, sponsored by the Southwest Athletic Association, October 12 to 17. On the night of October 15 the Improvement Association will conduct a banquet at Gardena in the Community Hall, which will be attended by city and county officials and representatives of civic and business organizations from Los Angeles Harbor to San Fernando Valley.

COURSE IN SCREEN TECHNIQUE OFFERED

A twelve-week course in screen technique will be given under the auspices of the University of Southern California, at metropolitan college, in the Transportation Building. Under the personal direction of Delmar J. Edmondson, theatrical editor of California Sports, this course will not only include instruction in continuity writing and practical training for literary work in motion pictures, but also will compare the technique of screen plays with stage plays, and exercises will be given in original screen criticism, adaptation and development. A course in short-story writing also is to be given during the fall quarter at metropolitan college, to meet on Monday nights for a twelve-week period under the direction of Lynn Clark.

BUILDERS ON STUDY TOUR TO SEE CITY

Forty Municipalities Will be Visited in Survey of Industry

A nation-wide examination of the building industry by itself will begin within thirty days, it is announced. Five groups of builders will visit forty cities and meet for a summarizing conference at Dallas, Tex., October 5, 7 and 8. The group which will study Los Angeles conditions starts from Chicago and visits Denver, Salt Lake City, Spokane, Seattle, Portland, San Francisco, Los Angeles and El Paso en route.

Ethical practices in private construction work will be one of the matters to be studied. It is planned to eliminate certain financing methods, it was said, which result in fictitious building costs being presented to the public as an excuse for high rents. Waste of public funds by governmental units handling operations without competitive contracts will be studied also, it was announced.

Mrs. William J. Bryan will write the memoirs of her late husband.

"mix it with Bluhill CHEESE

A Richness of Flavor recommends "SALADA" TEA to every discriminating drinker. Its freshness and purity are a constant delight. Try

No "long distance buying" at Piggly-Wiggly

You get a "CLOSE-UP" of what you're buying, before you buy it, at

PIGGLY WIGGLY

BISHOP'S HIGH-GRADE CHOCOLATE

Ground Sweet	Sierra Sweet Cake	Milk Chocolate
1 lb. can 30c	½ lb. Cake 18c	½ lb. Cake 20c

ONIONS TODAY—TUESDAY ONLY —AT ALL PIGGLY-WIGGLY STORES Having Vegetable Stands

Fancy White 8 lbs. 25c — Fancy Brown 10 lbs. 25c

Bon Ami Cake	10c	Baker's Premium Coco-Nut	
Bon Ami Powdered, Can	12c	2-oz. package	7c
Borax Powder 10-oz. Pkg.	10c	4-oz. package	12c
Borax Chips Large Package	27c	8-oz. package	22c
Citrus Washing Powder, large	25c	16-oz. package	40c
Gold Dust Powder, large	28c	Piggly Wiggly FLOUR	
Hydro Pura Small size	10c	5 lbs. 29c	10 lbs. 55c
Large	25c	24½ lbs. $1.25	
Ivory Flakes Small size	9c	SAKHALIN Extra Fancy Crab Meat No. ½ Can 35c	
Lighthouse Cleanser, can	5c	Warrenton Minced Clams 7-oz can 22c — 10-oz can 28c	
Mermaid Washing Powder, small	7c	LUX For all fine Laundering small size 10c — large size 25c	
Large	28c	POMPEIAN IMPORTED OLIVE OIL ½-Pint can 30c — Pint can 55c — Quart can $1.05	
Old Dutch Cleanser	7½c		
Peet's Washing Machine Soap Large Pkg.	37c		
Pronto Drain Cleanser	35c		
Rinso Large size	24c		
Rub-No-More Powder, small	5c		
Sanifush Per can	21c		
Sapollo Powder Can	10c		

Empress Cal. Baby beans No. 2 can 14c
Newsboy's Baby Lima beans, No 2 can
Libby's Stuffed beets, No. 2 can
Dairy Maid Corn Kernels No. 2 can
Del Monte Cut Corn No. 2 can
Van Camp's Hominy, med. can
Dunbar Okra No. 2 can
Del Monte Spinach No. 2 can
Spring Garden Peas, No. 2 can
Libby's Spinach No. 2 can
B&M Tomatoes No. 2 can
Del Monte Tomatoes No. 2 can
Sunsweet Tomatoes No. 2 can
Libby Tomatoes No. 2½ can

PLANADA White Figs in Syrup 18-oz Can 20c

Chase & Sanborn Seal Brand Coffee — An old fashioned coffee in an old fashioned can. 1 lb. 55c — 2 lbs. $1.07

Lipton's Yellow Label TEA — ¼-lb. pkg. 24c — ½-lb. pkg. 47c — 1-lb. pkg. 90c

GLEN ROSE PURE GRAPE MARMALADE 8-oz. Glass — 18-oz. Jar — 4-lb. Jar

NATIONAL BUTTER CRACKERS 1-LB. PACKAGE 20c

PROCTOR & GAMBLE White Naphtha Soap — 10 Bars 45c — Per Case 100 Bars $4.30

Nucoa Finest table quality Per pound

"It's *Risky* to *Pay Less*, and *Useless* to pay more than *Piggly*

~for the school lunch~ healthful goodies made with

GLOBE "A1" FLOUR

"Local Laughs" Prize Coupon

EVERY WEEK the Los Angeles Times produces a humorous film, paying fifteen cash prizes for the best jokes submitted—$5, $3, $2 and twelve prizes of $1 each. Prize-winners are announced on the screen of the theaters where the film is shown, each joke bearing the name and address of the contributor. Everyone is eligible to compete, the only rule being that jokes must not exceed thirty words. Jokes should be written on the blank below or on paper of similar size, and be mailed to "Local Laughs" Editor, Los Angeles Times, Los Angeles, Cal.

Local Laughs Editor, Los Angeles Times:

Name .....

Address .....

THE "LOCAL LAUGHS" film may be seen at any of the following theaters: LOS ANGELES—Carlton, 5407 S. Western, Thursdays, Fridays; Olympus, 2104 E. 1st, Sundays, Mondays, Tuesdays; Hollyway, 1424 Sunset, Thursdays; Wilshire, 331 S. Western, Fridays, Saturdays; De Luxe, 844 S. Alvarado, Sundays, Mondays, Tuesdays, Wednesdays; Roosevelt, 805 S. Vermont, Sundays, Mondays; Tivoli, 4213 S. Central, Sundays, Mondays. HOLLYWOOD—Granada, 7425 Sunset, Sundays, Mondays; Apollo, 5546 Hollywood, Fridays, Saturdays. SAN PEDRO—Cabrillo, Sundays, Mondays, Tuesdays. PASADENA—Strand, every week. HUNTINGTON PARK—Huntington, Mondays, Tuesdays. RIVERSIDE—Regent, Wednesdays, Thursdays, Fridays, Saturdays. BAKERSFIELD—Rex, Fridays. CORONADO—Silver Strand, Sundays, Mondays. EAST SAN DIEGO—Vista, Tuesdays, Wednesdays. ESCONDIDO—Kinema, Thursdays, Fridays.

"mix it with macaroni"
Bluhill CHEESE

s of Flavor

LADA"

EA.
criminating tea
reshness and purity
ant delight. Try it.

tance buying"
y-Wiggly

Y WIGGLY

CHOCOLATE
Milk Chocolate
½ lb. Cake 20c

TUESDAY ONLY
LY-WIGGLY STORES
Vegetable Stands
10 lbs. 25c

o-Nut	7c
	12c
	22c
	40c
Empson Cut String beans No. 2 can	14c
Newmark's baby Lima beans, No 2 can	29c
Libby's Sliced beets, No. 2 can	18c
Dairy Maid Corn Kernels No 2 can	16c
Del Monte Corn No. 2 can	19c
Van Camp's Hominy, med. can	9c
Dunbar Okra No. 2 can	15c
Del Monte Sifted Peas No. 2 can	17½c
Evergreen Peas No. 2 can	15c
Spring Garden Peas, No. 2 can	22c
Libby's spinach No. 2 can	15c
B&M Succotash No. 2 can	20c
Del Monte Tomatoes, No. 2	14c
Banquet Tomatoes No. 2 can	10c
Libby Tomatoes No. 2½ can	17c

UR
½ lbs.
1.25
HALIN
Fancy
leat
.35c
Clams
28c
K
undering
large
size
25c
OIL
uart can
$1.05
Figs
up
18-oz Can 20c

GLEN ROSA
PURE ORANGE
MARMALADE
6-oz. Glass 15c
16-oz. Jar 25c
4-lb. Jar 90c
1-LB. PACKAGE .. 20c

Nucoa
table quality—about half the price
pound - - - 32c
re than Piggly Wiggly Prices

Drink a
old Bottle
of
EN
tified
MILK
h Your Lunch
Today
oos Bros.
7 Cafeterias
SOUTH BROADWAY
SOUTH BROADWAY
SOUTH OLIVE
SOUTH HILL ST.
WEST FIFTH ST.
SOUTH HILL ST.
CATALINA ISLAND
1000 Bottles of Highest Quality Milk Daily for 10 Cents Per Bottle
not serve the cheaper milk but it is their policy to the highest quality of
Getting the Best Pasteurized at Your Home?
Bluhill per qt. for Cream and Assurance.
Distributed in Part of Los Angeles & Orange County
Call TR. 9821
"Best lunch for school" Bluhill CHEESE

Early weekday shopping is becoming the rule for our economical housewives. Dealers can afford better values and give more time to orders.

Early Shopping Food Pages

Take time by the forelock by purchasing your market supplies and groceries early in the week—shop today!

WOMEN BATTLE ON BUNKER HILL

Slapping Declared to be Cause Belli

Flying Fists and Screams Attract Throng

Witnesses Cited to Meet City Prosecutor

Mrs. Louise Day

Under suspended sentence as whipper, accused in new mix-up.

Heavy, Heavy Hangs Over Her Head

Mrs. Louise Day

Under suspended sentence as whipper, accused in new mix-up.

out of a closet and attacked her. Mrs. Parks said she had called Mrs. Turner to her home to repay a loan; that the meeting of the two women, who had become enemies, was accidental and that the fight resulted from Mrs. Turner slapping Mrs. Day in the face.

Mrs. Turner's screams attracted Police Officer A. W. Hamilton, at whose home she lives, and he rescued her, but not until after her eye was blackened. She complained to authorities and Investigator Stockland issued the call for the parley today.

Friends of Mrs. Day, whose husband is a policeman, said they fear that if the battle goes to court all the glory of her victory may be lost in a revocation of the suspended jail sentence, and so, heavy, heavy hangs over her head and a treaty this morning may come instead of further war.

POLICE SEEK ACTOR ON ATTACK CHARGE

Police are looking for Mi Stanton, film "heavy," charged with attacking Mrs. Peggy Rathburn, on a bench warrant issued yesterday when he failed to appear for trial in Judge Kosteh's court. Bail was set at $1000. Mrs. Rathburn, whose address is the Biltmore Apartments, charged that Stanton had attacked her after promising to help her get into motion pictures. Stanton has denied her story.

THOMPSON TO SIT AT IMPERIAL

Judges Shifted Because of Bitter Feeling Over Cases in Valley

Because of bitter political controversy in Imperial County, Judge Thompson of the Los Angeles County Superior Court is sitting in El Centro this week and Judge Cole of Imperial county is hearing Judge Thompson's calendar in Los Angeles.

The two cases to be heard by Judge Thompson, around which most of the political turmoil centers, are the proceedings for the recall of the Imperial County Supervisors and accusations against four members of the irrigation district commission.

Recall petitions against the Supervisors have been circulated, and Judge Thompson will hear a petition for an injunction restraining the County Clerk from certifying that the petitions are sufficient. In the case against the irrigation commissioners he will rule on demurrers to charges that public funds have been misappropriated.

Feeling over the political situation has run so high that the two Imperial county judges felt they were disqualified, and it was for that reason the exchange was effected.

AMERICA'S FIRE BILL GROWING

Loss from That Source Last Year $1044 a Minute; Outlook Dark

America's bill for fire waste last year was $1044 a minute, an annual loss of $548,000,000, exceeding all previous high records, according to figures compiled by the actuarial bureau of the National Board of Fire Underwriters, quoted in a bulletin issued by the insurance department of the United States Chamber of Commerce.

The total amount of property destroyed during the year was equivalent to more than half the annual interest on the national debt.

The total amount of fire loss in Los Angeles during 1924 was $1,792,615, compared with a total of $2326,-733 in the previous year.

"Although the fire losses of the United States continue to mount," says the bulletin, "it is not necessarily an indication that they cannot be reduced."

ARTISTS OF NOTE WILL AID DRIVE

Famed Stars Will Appear on Olympic Program for Santa Barbara Benefit

With Mme. Ernestine Schumann-Heink presenting two groups of her best songs, John Barrymore appearing in costume in his finest scene from Hamlet, and other world-famous stars on the bill, this Thursday evening at the Olympic Auditorium promises to be one of the greatest in the annals of Los Angeles entertainment.

The celebrated artists are appearing at this benefit performance in aid of the Santa Barbara Mission. Tickets are on sale at the Birkel Music Company and the Olympic Auditorium.

The following artists will appear: Mme. Schumann-Heink, with Miss Eleanor Scheib, accompanist; John Barrymore; Miss Frances White, Orpheum headliner, in popular songs; Miss Marjorie Dodge, internationally known soprano; Gillman Williams, baritone with Madeline Heineman, accompanist; Miss Lina Basquette, former Follies star, in entrancing dances; the California Grand Opera Chorus of ninety under the direction of Alexander Bevani; Rin-Tin-Tin with Lee Duncan, his trainer; the Cocoanut Grove Orchestra, under the direction of Ray West; Senora Alma Real, Mexican prima donna, and her Mexican orchestra under the direction of Jose Arias; Valerie and Serinoff, acrobatic dancers; Roderic White, violinist; Miss Natalie Kingston, in one of her striking dances. Master of ceremonies and announcers are Monte Blue, Bert Lytell and Syd Chaplin. Many of the leading motion-picture stars will make personal appearances.

Tickets will be $3, $1.50 and $1, reserved, with $000 unrestricted seats at 50 cents.

AUTOS STOLEN

The following cars were reported yesterday to the theft bureau of the Automobile Club of Southern California as having been stolen in Los Angeles during the past twenty-four hours:

Studebaker touring, 746-389; Chrysler roadster, 795-837; Ford roadster, E53-45; Ford sedan, B29-433; Ford coupe, 647-365; Essex coach, E27-315; Mercer touring, A69-88; Ajax sedan, E98-609; Ford touring, 660-907; Ford touring 996-644; Buick touring, 894-774; Essex coach, 833-415; Essex coach, E93-909; Chevrolet touring, 966-029; Ford coupe, 833-931.

Two Bids for Air Mail Contracts Received Here

Though more than a dozen applicationcs for bids were taken out here by individuals and organizations interested in the air mail contracts between Los Angeles and Salt Lake and between Los Angeles and Seattle, only two actual bids were received by Postmaster O'Brien, it was learned yesterday.

More may have been sent direct to Washington, and if so they will be opened today by Postmaster-General New in company with those forwarded by Postmaster O'Brien.

Operation of air mail service between Salt Lake and Los Angeles will link the Queen City of the Pacific Coast and eastern cities with mail service many hours faster than available heretofore by sending the mail to San Francisco by train and then east by regular means.

A far greater saving of time is made by establishment of the Los Angeles-Seattle air line, and it will mark an era of fast business exchange on the western coast.

DECLINE OF SWISS LACE

Lessening demand for lace in England is causing the idleness of 6000 lace makers in Switzerland.

SANBORN TO START NEW WORK TODAY

Assistant Superintendent of Playgrounds Will be in Charge of Athletics

Maj. Henry R. Sanborn, who was recently appointed assistant superintendent of municipal playgrounds, will assume his new duties today, according to announcement made yesterday by Charles S. Lamb, secretary of the Playground Commission.

Maj. Sanborn will have charge of all recreation and athletic activities of his department and already has made elaborate preparations for the carrying out of the commission's plans to place Los Angeles among the leading cities of America in playground and recreational activities.

During the World War Maj. Sanborn saw service with the Canadians and later with the American Expeditionary Forces, where he obtained the rank of major and was chief of staff for Brig.-Gen. John J. Bradley.

Following the armistice he studied for the ministry, and from 1921 to 1923 served as chaplain at the submarine base at San Pedro. During this period he was in charge of all athletics. He also served as chaplain on board the U.S.S. New York and in addition directed the athletic activities of the crew.

He resigned from the Navy during 1924 and accepted the pastorate of the Church of the Good Shepherd, corner of Fifty-first street and Vermont avenue. Retiring from that position during June, last, Maj. Sanborn again took up his favorite work of directing athletics, being associated with the Boy Scout movement in Los Angeles.

One of Maj. Sanborn's first moves as assistant superintendent of playgrounds will be to prepare for a score of Halloween celebrations, to be conducted at different municipal recreation centers.

VETERAN CATTLEMAN CITED FOR CONTEMPT

John Foley, veteran cattleman of the Tehachapi range, yesterday was cited before United States District Judge Henning for contempt. He was found guilty and will be sentenced next Monday. In March, 1924, Foley was ordered by Judge Bledsoe to obtain a permit before sending cattle through the Santa Barbara National Forest from one of his ranges to another, but refused to do so, according to the charge against him. Foley, whose address is Gorman, had nothing to say in court.

Sept. 14-19.

Vacation time but a memory. Thousands of littlemen and women busied with school work, preparing to take their places in the business and social world; —to "carry on" the affairs of city, state and nation.

Important matter is their food . . and right nutrition . . supplying bone and muscle to growing ones; —*simple, nourishing* food.

Safeway Stores filled with just the right kind; —and with many items well adapted for the making of school lunches.

Cheese
Kraft Cheese, in the sanitary, clean, convenient ½ lb. carton.
—Pimento, Brick, American 25c
—Kraft Swiss 30c
—Tillamook, the pound 37c

Grapelade
—made from eastern Concord grapes—therefore have the real Concord grape flavor.
—the 12 oz. jar 25c

Jams or Jellies
Oak Glen, fruits or berries.
7 oz. glass 14c
—Oak Glen, fruits, 12 oz. tin 17½
—Oak Glen berries, 12 oz. tin 20c
—Beechnut Grape Jelly, 8 oz. glass .. 25c
—Tea Garden Jellies, 8 oz. glass, berries 23c
8 oz glass, Crabapple 20c

Marmalade
—Glen Rosa, 16 oz. glass 26c
—Tea Garden, 16 oz. glass 33c
—Ward's Bitter or Sweet, 14 oz. glass 35c

Peanut Butter
In glass.
—Beechnut, med. 10c small 13c
—Heinz, large, 35c; medium 20c
—Golden West, in tin. 1 lb. 35c; ½ lb. 16c

Honey
—another of nature's own foods; why not honey sandwiches?—the bread spread liberally, then wrapped.
qt. jar, 85c; pint .. 38c

Olives
—here's a suffolotsey table olive; Oak Glen brand; large tin 35c; Medium, 20c

Crisco
—no uncertainty about results—with Crisco; it has proven itself the ideal shortening.
6 lb. tin $1.35;
3 lb. tin 72c;
1 lb. tin 25c

Wheatena
—for breakfast.
—the entire wheat, toasted and ground; nothing taken away; nothing added. The 22 oz. pkg. makes 12 pounds of breakfast food.
—the pkg 24c

Cream of Wheat
—pretty well known, and pretty thoroughly enjoyed.
—the 20 oz. pkg. 24c

Safeway flour . . *extra* good —at a *special* price

"Staple as wheat" has real meaning, for wheat is a world staple. So is flour. Not often that flour is offered for less than the wheat market indicates. Here is *one* occasion —for the purpose of having several thousands more know about the excellence of *Safeway* flour.

—a blend of hard and soft wheat . . . to make it an *all purpose* flour. Can be used as effectively for *bread* and *biscuits*, as for *cake-making* and all kitchen uses. Prices here are *well below* what they should be, based on wheat costs. So *try it!* —Safeway brand will then become *your preferred* brand.

24½ lb. sack $1.08 49 lb. sack $2.08

Don't overlook the *broom* special *Saveway* broom worth considerably more 49c

Choice Walnuts *Mayettes:* which means *extra* large, Soft shells Exceptional! —the lb. 40c

Enjoy these Kadota Figs

Substantial reasons why the Kadota is the *favorite* fig. Preserved, so that they may be enjoyed in or out of season;—but preserved according to Safeway requirements, with less sweetness than usual;—better for that reason. As desirable for breakfast fruit (with a little cream added) as—*for dessert.*

Now about *price.* This same *quantity*—same *high quality* in a glass jar with a pretty label—and you'd be expected to pay at least twice the price they are offered you—in *tin.* —the medium size tin, 20c

Memo.:—get a dozen or half dozen for winter months. Won't this Item do nicely to send "Back East" for Christmas?

E-x-t-r-a-! *E-x-t-r-a-!* *E-x-t-r-a-!*

All about a sensational item *Liquid Sunshine* now on the way; —all about it *next week.* Be prepared to hear of something *good!*

SAFEWAY STORES INCORPORATED
CALIFORNIA'S LEADING GROCER
—formerly The SAM SEELIG COMPANY

School Lunches
When Lord Sandwich first asked a club attendant to place a piece of meat between two slices of bread, he little realized that he was setting an example, coupled with his name, to untold millions of people.
The basis of school lunches must necessarily be, *the sandwich.* Must be *nutritious,* wholesome, *appetizing.* There *must* also be *variety.* These suggestions may prove helpful—and this list should be pinned on the inside of the pantry door, for reference.

Vegex
—four or five parts butter to one part Vegex. Mix and spread on bread. There couldn't be a better sandwich for the purpose. Supplies the salts and vitamins.
(Vegex, purely vegetable, wonderful for bouillon or gravies).
6½ oz. jar, 97c;
3½ oz. jar 49c

Lunch Foods
Delicia Sandwich spread 12½

Pickles
—there seems to be a curious affinity between a school boy or girl and pickles. Because, perhaps, the pickle is a relish that makes other foods taste better.
—Heinz, of course.
—Sweet spiced, 9½ oz. 49c; 5 oz. 24c
—Sour spiced, 9½ oz. 38c; 5 oz. 21c
—Libby's, in tin:
—Dills, small tin 15c
—Sour sliced, tin 15c
—Sweet sliced, tin 19c

Meats
—for sandwiches.
—Underwood Deviled Ham; med., 32c; small .. 17c

Mayonnaise
—a well balanced food in bread and butter, a bit of lettuce between, with a generous spreading of Gold Medal Mayonnaise, or Thousand Island Dressing; established prices, 8½ oz., 28c; 16 oz., 45c; 3½ oz. .12c

Ry Krisp
—the Health Bread; let the youngster's teeth work on this a while and —there's better *teeth* and better *health.*
—nothing more suitable for the school lunch. Fine with peanut butter; with jam or jelly; with Vegex and butter, with mayonnaise; with cheese.
—the pkg. 38c

Chaffees "WHERE CASH BEATS CREDIT"
Chipso Soap Chips 23c

2½c lb. Tender-Hearted Candy Jelly Beans 12½c lb.

Raymond Maine 25c can Blueberries

2½c lb. NEW CROP WHITE COOKING FIGS 12½c lb.

FIG BARS 25c lb. COOKIES Filled With New Crop FIGS

17½c New Pack Lakeside Telephone PEAS Large Can 17½c

7½c IVORY SOAP Large Bar 12c

ENGLISH FRUIT MARKET FIRM

Increased Exports Seen for Californian Crop

Depression Fails to Halt Popular Demand

Points Out Limitations of British Field

California fruit growers may still rely on Great Britain as an important market for their products, despite the depression that has reigned there for some time, according to Hugh D. Butler, American trade commissioner, representing the United States Department of Commerce in London.

Mr. Butler, now visiting in Los Angeles, is making his headquarters at the Chamber of Commerce, where he is conferring with manufacturers and exporters relative to British market conditions and trade outlook generally.

"It is significant that many American products, including raisins, which is one of your important crops here, have gained a popularity in Britain during the last five years far in excess of the vogue they had prior to the war," said Mr. Butler.

BUILD UP BUSINESS

"No monopolye gave the exporters of these goods any advantage. They built up the business along typical American lines by introducing to the English consuming public high-grade products, which they advertised and disposed of by American methods of salesmanship.

"While the success experienced by these lines does not necessarily indicate that all forms of American exports would be equally successful on the British market, it does furnish encouragement to all American producers to make a careful investigation of the possibilities of selling their goods in England."

Mr. Butler pointed out, however, that he did not wish to be understood as asserting that the British market is susceptible of the unlimited expansion one looks for in some of the newer markets.

"But Great Britain possesses certain advantages that make her a desirable customer," he said. "Perhaps chief among these is the long-standing reputation for reliability enjoyed by the British business man. The return of sterling to par has greatly stabilized British markets, and the addition of 1,000,000 square miles to British territory has increased the empire's trade potentialities.

"On the other hand there are a number of negative factors of serious consequence to the British position. The heavy taxation has been gradually lessened, but it is still a heavy burden. Unemployment has been reduced in the last several years, but still stands officially at 1,350,000. The country, with its large industrial population, has demonstrated its extraordinary staying power in the last ten years, and has come out a bit exhausted, but it is still in the ring, both as a customer and as a competitor in the world markets."

NEW COUNCILMEN SEATED

Zahn and Jacobson Applauded as They Take Places of Downs and Fitzpatrick

Amid the applause of friends and fellow-members of the Council, Otto J. Zahn and Carl I. Jacobson, who were appointed to the place made vacant by the suspension of Councilmen Downs and Fitzpatrick, assumed their duties in the Council yesterday.

Councilman Zahn will represent the Tenth District, formerly represented by Downs, and Jacobson will represent the Thirteenth District, from which Councilman Fitzpatrick had been elected at the June election. Councilman Zahn will assume the chairmanship of the Building and Safety Committee, which had been held by Downs, and Councilman Zahn will be chairman of the Efficiency and Personnel Committee, of which Fitzpatrick was chairman.

President Workman welcomed the new Councilmen, on whose desks there were floral tributes from friends, and Councilman Jacobson in his first speech expressed pride at being a member of the Council.

"Nearly 4000 voters of the Thirteenth District," said Councilman Jacobson, "showed their confidence in me by writing my name on the ballot, and I shall endeavor to discharge this trust placed in me to the best of my ability. Those voters who wrote my name on their ballots stand, as they know I stand, for the Constitution of the United States, for the American flag and for the observance of our laws. Therefore I am not a dangerous man, and I shall strive to serve my city and my district in the public interest and for the public good."

Councilman Zahn also briefly thanked the Council for its welcome.

STEUBEN BIRTH DATE TO BE CELEBRATED

The anniversary of the birthday of Gen. Steuben, Revolutionary War hero, will be observed by the Los Angeles Unit No. 78 of the Steuben Society of America, tomorrow evening with a banquet at the Alexandria. United States Senator Shortridge will be the principal speaker.

MICHIGAN PICNIC SATURDAY

The Michigan Association of Southern California will offer a popular program next Saturday, the 19th inst., in the picnic reunion in Sycamore Grove Park. Among the speakers will be Hon. J. P. Beck, formerly of Saginaw. A wide-open invitation goes to all the Wolverines to meet the old friends again. Col. F. M. Rubles, president of the Federation of State Societies, will be another speaker, and both Dr. and Mrs. Hiner will be on the program.

BEAUTY CAST FOR FILM ENVOY ROLE

Senora Dolores del Rio

ACTRESS TO PEN TALE OF SCREEN LIFE

Beauty from Mexico City Being Trained for Star Parts by Carewe

Senora Dolores del Rio, leader of society in Mexico City, who is now in Hollywood to play in motion pictures, will act as ambassadress for the films to her country through the medium of a series of signed articles on her experiences for the Mexican press.

The first article will be based upon her reception in the film capital and her first roll, that of a French adventuress in Edwin Carewe's "Joanna," which will be a First National picture.

A recent arrival in Hollywood at Carewe's suggestion, the senora and her husband, Jaime Martinez del Rio, one of Mexico's richest land-holders, are now stopping at the Afton Arms Apartments.

The senora declared yesterday she is anxious to creat good feeling for America and American motion pictures in Mexico. It is her desire, she said, to wipe out the last of the prejudices created by the early producers who were in the habit of typing Mexicans as villains in their films.

Although this practice is now a thing of the past, there still remains a little coolness on the part of the Mexican people to American films, according to the senora.

According to Carewe's present plans, the senora will soon be a star in her own right. She will first be given smaller roles until she has gained screen technique.

Mud, Mosquitoes and Mules Mess Marital Menage

Mud, mules and mosquitoes, meant a muddled marital menage, according to a divorce suit filed yesterday by Edith Bell Alcorn against David Fort Alcorn.

It was in a swamp in the State of Mississippi, famed for magnolias, mosquitoes, and mules, that she encountered the euphonious but discomforting combination, Mrs. Alcorn declared.

Intense mental suffering resulted and she moved to California, hoping that the untying of the knot may erase from her memory the mental pictures of "mud, mules and mosquitoes."

MISSOURIANS TO MEET

President James A. Lang of the Missouri contingent has announced an entertainment for his State society rally tomorrow evening in the Flower Auditorium at 1720 South Flower street. The live-wire bunch from Kansas City will supply the program and dancing and refreshments will follow. A special feature is the prize award to the latest arrival. An open invitation is extended all Missourians, resident or visiting, to join in the fun and meet old friends.

PREFERS JAIL TO UPHILL WORK

Vagrant Who Refused to Push Wheelbarrow Given Rest Cure

As Officers Kuns and Church were about to arrest Justin G. Pratt, 26 years of age, of the Plaza, as a vagrant Sunday night, a benevolent stranger intervened and offered Pratt a job at $4 a day, it developed yesterday in Police Judge Richardson's court. The officers desisted when Pratt agreed to employment.

But yesterday, they averred, they found Pratt sunning himself in his accustomed place and haled him in.

"Why didn't you go to work?" asked Police Judge Richardson.

"They wanted me to push a wheelbarrow," replied Pratt.

"Well, that's honest work," said the court.

"Yes," said Pratt, "but they wanted me to push it uphill."

He was sentenced to serve ninety days.

Ten Years On Seventh Street?

Who? Why? Where?

The answer, as a million people know, is:

J. W. Robinson Co.

(Who led the way to Seventh Street)

—All of which is corollary to the great

10-Years-on-7th-St. Sale

(Once in Ten Years a Sale Like This)

the climax of which will occur on the

Seventh Day

(with great significance in the numeral 7)

the last day, the closing day, the ultimate day of the sale will be

Tuesday [Today]

(Once in Ten Years a Sale Like This)

In addition to the new items to be shown and placed on sale for the first time—all of the goods remaining from every Special Sale Day during the Sale will be brought out and offered at the Sale prices for the last time on Tuesday.

Today

Thus Tuesday becomes the Great Day of the Sale—the combination of all the other days—the Finale of the celebration which means so much to Seventh Street and to all Los Angeles.

"Once in Ten Years a Sale Like This"
Once in the Sale a Day Like Tuesday
The Seventh Day of the 7th Street Sale

Urban Academy
(Military)

The Great Outdoor School

GREAT—because from its very foundation the URBAN is an all-round school which not only develops the intellect but pays equal attention to physical exercises and above all character training—a school that teaches its students to love work and pursue it with zest and accept the challenge of battle whether it be in the class-room, the swimming pool, the riding ring or on the campus.

GREAT—because of the sports that are as much a part of the daily curriculum as arithmetic or grammar—Boys of today very badly need the discipline and social loyalty of good private school and desperately need to be placed in a challenging society which can correct egotism and develop Esprit de Corps and in no way can this Esprit de Corps be so well developed as by the Urban method of well balanced and intensely interesting sports in the open which render the brain keen and quick to respond to instruction and which develop *concentration, quick decision* and *unerring judgment*—the traits that make for success in all of life's undertakings—the traits that develop *character* and the man of character is a self starter. He carries his own power and is not like a wheel barrow which is only moved when pushed from behind.

GREAT—because no pains or expenses have been spared to secure the best faculty obtainable—small classes, individual instruction and supervised study—the best and most sanitary equipment, and a well balanced diet of the best quality.

GREAT—because of the marvelous location, the beautiful buildings—two new units have been added—a three-story brick building, representing an investment of a quarter million dollars, and an Olympic tiled swimming pool equipped with the latest heating and filtration systems.

Twenty-Second Year Begins Tomorrow, September 16
For particulars address Miss Keller, secretary—Telephone HE. 7602. 637 North Wilton Place.

San Diego Army and Navy Academy
"The Coming West Point of the West"

Opening Day, Next Thursday, Sept. 17th

Notice: Because of the continued interest in his Academy, Col. Thos. A. Davis, President, will extend his stay at the Alexandria Hotel through today, the 15th, and will be on the Mezzanine floor from 10 a.m. to 6 p.m.

On account of the increased enrollment for the Fall Semester, it has been necessary to add 12 new bungalows, now nearing completion.

The Academy is the outstanding preparatory school of the west. It prepares for Colleges, West Point and Annapolis, with a Lower School for Younger Boys. It has always enjoyed the University of California's highest scholastic rating, Division "A." It is the first private school on the Pacific Coast to secure West Point accrediting. Its military training and discipline are conducted under War Department supervision. It has always stressed Christian character training and fostered real Americanism.

$800 will cover practically all necessary expenses, except uniforms and textbooks.

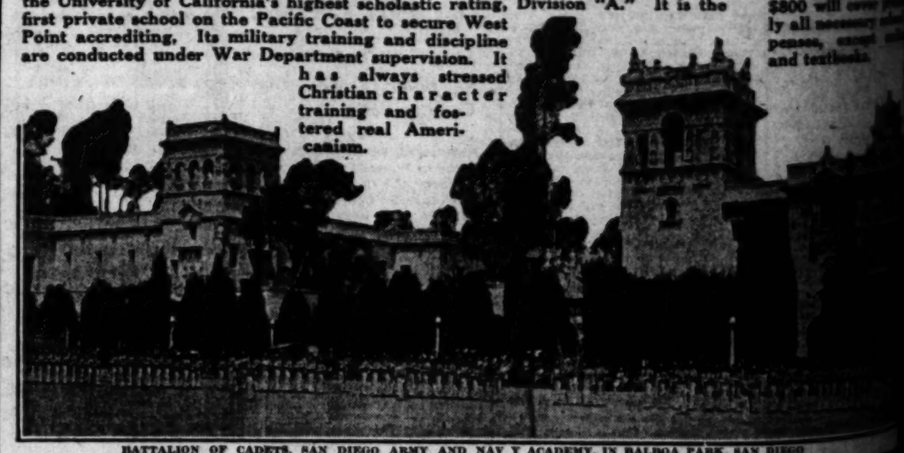

BATTALION OF CADETS, SAN DIEGO ARMY AND NAVY ACADEMY, IN BALBOA PARK, SAN DIEGO

GIRLS—Boarding and Day Schools

Marlborough School for Girls
Boarding and Day School Accredited to Eastern and Western Colleges.
58th Year begins September 17th. Ada S. Blake, Principal.

BOYS—Boarding and Day Schools

California Preparatory School For Boys. Non-Military. Accredited. Formerly Pasadena Military Academy. Opens next September (same location) as High Grade Academic School, occupying favorably with best eastern schools, and fitting for all Universities, East or West. Will continue Lower School Grades for the present. Catalogue. Address Mr. C. H. Wood, Supt., P. O. L. Box 81-T, Pasadena. Pasadena, Tel. Fair Oaks 300.

Military

YALE BOARDING AND DAY SCHOOL
FALL TERM SEPT. 28.
Semi-Military Grammar and High School Grades. Fine Gymnasium. Athletic Director. Rates Reasonable. Illust. Catalogue. 256-258 N. Union Ave. Tel. DRand 2488.

LIBEL OF PATENT MEDICINE ORDERED

"Sure cure for rheumatism, stiff joints, etc.," the label avers, but a telegram received yesterday by Donald Armstrong, assistant to the United States Attorney, instructing him to libel eleven and one-half cases of "Volta Powder" in a local warehouse, implies otherwise. In fact, the message from the Sample Bureau of Chemistry at Washington states the powder is nothing but a mixture of sulphur and iron oxide and a violation of the pure food laws. The powder was shipped from Philadelphia on May 1, 1924, and only recently came under the observation of the Federal authorities. It is manufactured by the Volta Company of America at Philadelphia.

CARPENTER HURT IN FALL

J. W. Fallnesbee, 65 years of age, a carpenter employed on a new building at Hollywood Boulevard and Las Palmas avenue, was seriously injured yesterday when he fell from the second story. He was treated at the hospital of Dickey and Cass. Physicians said he had received a fractured skull and other injuries about the head and body.

The practice of enslaving girls is still being carried on in many Asiatic Mohammedan states.

CINDERELLA ROOF the glorified Ballroom
CHARLESTON CONTEST TONITE

The whole town's talking about our Sensational New Dance Orchestra Coming Soon
Herb Wiedoeft

Schools and Colleges

Information About Schools

The Times' School and College Bureau will secure complete information about any School or Education Training. Catalogues and literature on file, from which courses may be selected which will be helpful to you. Information FREE. Address, write or call at the Times' School and College Bureau, First street and Broadway, or telephone 0700—or leave your request at any branch office of the TIMES' Branch Offices. Call at the South Spring street office and the information will be mailed to you.

EFFICIENCY BUSINESS COLLEGE
"The School of Thorough Instruction" day and night.
We have more positions than we can fill.

L. A. COLLEGE OF LAW
Usual Degrees. Small classes. Special preparation for the BAR.

MACKAY BUSINESS COLLEGE—612 S. Hope
Call, write or 'phone for free catalog. Bookkeeping, Shorthand, Typewriting, Secretarial Work, Penmanship, Business English, Spelling, Commercial Law, Office Practice, Filing, Calculating Machines. Day and Night Classes. TUcker 3156; MAin 3966.

Military

(MILITARY)
Urban Academy
FALL TERM OPENS SEPT. 16. Preparing for universities, colleges preparatory. Enroll now. Write for Illustrated Catalog. Horsemanship. 637 Wilcox Ave. HE. 7602.

PAGE A Big School for Little Folks. Its class in Attendance. 1000 Ave. Whittier 1100. Boarding and Day. MILITARY ACADEMY Not boarding

Theaters—Amusements—Entertainments

Monster Benefit Performance
To Aid Santa Barbara Mission Restoration Fund
This Thursday Eve., Sep. 17
IN THE NEW
Olympic Auditorium, 18th at Grand
Schumann-Heink
WORLD'S GREATEST CONTRALTO
John Barrymore
GREATEST LIVING ACTOR, IN SCENE FROM HAMLET
FRANCES WHITE MARJORIE DODGE
LENA BASQUETTE GILMAN WILLIAMS
ALMA REAL CALIFORNIA OPERA CHORUS
20 Other All-Star Acts——Masters of Ceremony:
Bert Lytell Syd Chaplin Monte Blue
Best Reserved Seats $2.00, $1.50, $1.00 (Tax Exempt).
Now Unreserved at Box Office
At Auditorium Box Office.

LOEW'S STATE
Constance Talmadge's Best Since "East Is West"
CONSTANCE TALMADGE
A First Nat'l. picture
"HER SISTER FROM PARIS"
With Ronald Colman and Gen. K. Arthur
FASHIONS A BANDIT'S GIGANTIC "IDEA"—SIXTH SEVERE

CRITERION
Hurry! Last 4 Days!
AT POPULAR PRICES!
Tonight! Charles Wakefield Cadman Guest of Honor
THE WILLIAM FOX SUCCESS
"IRON HORSE"

BOULEVARD
Dolores Del Rio
"ROMOLA"
Directed by Henry King

ALHAMBRA
Wm. Fox Vaudeville
MILTON SILLS in "THE MAKING OF O'MALLEY"
A First National Picture

BANK NIGHT
"THE GIRL FRIEND'S REVUE"
ENTIRE NEW COMPANY
FAST-STEPPING CHORUS
COMPLETE CHANGE WEEKLY

VERNON ATHLETIC CLUB—
BOXING TONIGHT
SEMI-WIND-UP
PAUL LE HATE
Vs.
HARRY SCOTT
6 Rounds
FIRST-CLASS PRELIMINARIES
Ringside Reserved Seats, $2.50, $2.00 and $1.50. Ringside reserved for Ladies. Take Santa Fe cars east

HILLSTREET
MATINEES 25c
MISS JUSTINE JOHNSTONE
"THE HAPPY WARRIOR"
Never—Fables
Bobbie Cordone
WHITING & BURT
Assisted by Virginia
Portrayed by All-Star Cast

ROSCO
2ND BIG THRILL WEEK!
More thrills than a circus in this drama "no wrong numbers."
WHISPERING WIRES

ORPHEUM
SEATS NOW FOR THIS & NEXT WEEK
MASON
J. ROY BARNES
POTTY BONER—TED BONER
AND 30 OTHER BIG VAUDEVILLE DANCING CRAZES
—SEE PAGE—BEST SEATS—$1.00

ORANGE GROVE THEATRE
Direction Clune & Gallagher
GEO. BROADHURST presents THOMAS WILKES
WITH ERIC DRESSLER AND ORIGINAL CAST
THE SEASON'S DRAMATIC SENSATION
WHITE CARGO
POPULAR $1.00 MATINEES SAT. & SUN.

THEATER
WHITE COLLARS
Frank Keen's Supreme Success of Success

Ballroom
Don Clark Presents
GLEN GOWALD'S ORCHESTRA
for special two week engagement—
Starting Wednesday Night.
"It's Always a Fashion Show at La Monica."

"SEVEN DAYS"
Al Christie's Laugh Sensation
Mat. Daily Logos 25c. Eve. 50c; Logos 25c
"THE GOOD BAD BOY"
PRINCE LEO
"The Pony with the Human Brain"
Performances Daily, 1 to 11. Sunday, 12 to 11 P.M.
DANCING CONTEST FINALS
TUESDAY NITE
Red Charleston Contest for Cash Prizes Wednesday Nite.

Academy
Sept. 17th
A. Davis, President, will
will be on the Mezzanine Floo
necessary to add 17 new bung
pares for College, West Point
the
$800 will cover practi
ly all necessary school
penses, except uni
and textbooks.

Schools and Colleges
Military
(MILITARY)
Academy
A Big School for Little Boys. The best school in America. Send for catalog. Ave. Whittier 1125.
ROBERT A. GRIER, Headmaster.
Not boat because longest, but because

FLASHES

ALL IN FUN

NOT A BROW-WRINKLER ON ORPHEUM BILL

By Grace Kingsley

A typical silly-season bill trots the boards at the Orpheum this week. Which means that it is all in fun. Real fun, too, for the matter of that—not a high-brow headache anywhere.

Making a home run in particular is Hal Skelly, in a pigmy musical comedy called "The Chump," in which Hal kids, hoofs and sings with the usual returns in Hal's case. Peggy Hope is a baby vamp, who gets the house to remember what its hands are for, while Eunice Sauvain registers like a taximeter on a millionaire.

Frances White remains the genuine top-marker, even though she does do the same act she had last week, which is just a bit stingy of her, as she has a lot of new songs in her system. Wish Frances would bob. She could still have something of the same effect in hair-do, and at the same time get out of the horse-and-buggy period. She is forever a joy to me, whether bobbed or unbobbed.

The singing of warm mamma and sweet papa songs is Frank De Voe's specialty, whether about the fascinating Lulu—"When she goes in swimmin', strong men faint like women"—or about the caliente papa—"One kiss from his sweet lips sends my conscience off on trips." He just held them in the hollow of his hand yesterday, made them listen and like it. One might refer to De Voe as the male Sophie Tucker.

You'd think you were in Ireland to watch that bill! There's the comic Joseph B. Stanley. He's really a Joe, he's that little. I'm telling you—little, but right there with all the oh-my stuff. He has another nice Irish lad along, and two charming girls, and "Waiting" is as good a name as another for their clever little sketch, which is an excuse for a comic drunk scene, some stepping, a bit of jollying and a whole lot of charm.

The Lind Trio-O are the regular, old-fashioned, down-to-the-old-church-on-Friday-night male quartet, such cut-ups, b'gosh, but singing so awfully well the comedy seems painless. In fact, some of the crowd seemed to like it.

Letting out the speedometer are Kismet Sisters and company in a strong-arm act nicely staged and neatly played; while on the recessional end are the Empire Comedy Four, who do some clever ladder-stilt walking, dressed up with some novel and whimsical bits of comedy. Jim Toney and Ann Norman remain a big hit on the bill a second week.

DOLORES COSTELLO'S PARAMOUNT CONTRACT

The cast announcement today for Fanny Hurst's $50,000 prize contest story, "The Mannequin," which Paramount will produce, contains news of a momentous event in the career of Dolores Costello.

Dolores, daughter of Maurice Costello, and a real beauty, is to play the lead, chosen by Jesse L. Lasky for that purpose. James Cruze who will direct the picture, may further pride himself on the splendid quality of his cast, for in addition to Miss Costello, he is to have Zasu Pitts and Warner Baxter.

"The Mannequin" is the prize story in the national contest conducted by Famous Players-Lasky Corporation and a weekly magazine. Miss Hurst recently left Hollywood, after aiding in preparations for the screening of the novel.

The choice of Miss Costello for the leading feminine role, and of Zasu Pitts and Warner Baxter for featured parts, came after a number of prominent players had been considered. James Cruze's recommendations on the cast were in a large measure responsible for the decisions. Production is scheduled to begin the 21st inst.

"STRONG MAN BONOMO" CONSIDERS CONTRACT

To sign or not to sign is the question with Joe Bonomo, the screen's strong man and declared Apollo of a New York contest a few years ago, is considering these days. Joe's contract with Universal is about to expire, and with this momentous date approaching several executives who have been watching this daring chap's work have made overtures for his services elsewhere.

Meantime, it is said that "Uncle" Carl Laemmle has wired from overseas that Joe shall be retained at Universal with a new and better contract. So the matter is more or less "up in the air" at the moment.

However, it appears probable that this popular young player, who has worked steadily and surely from "double" and stunt man to potential stardom at Universal and proved his box-office value undoubtedly in his latest chapter play, "The Swiss Family Robinson" or "Perils of the Primitive," will be retained for a new serial story which Edward Sedgwick is about to start.

Whether this will result in the obtaining of a new long-term signature remains to be seen, and Bonomo himself is saying nothing as he works away at his training quarters at Universal, keeping himself in the pink of condition for requirements of the coming picture.

CINDERELLA PLAYERS PLEASE

Tom Gerunovich, San Francisco dance king, and his orchestra, scored an instantaneous hit at the Cinderella Roof, where they played their opening engagement last night. Vera Gordon, Bill Desmond, Lew Cody and other stars of stage and screen were there to greet the new melody makers, whose dance inviting syncopation kept the crowd dancing until 1 o'clock. The night was a real triumph for the Bay City band considering that Los Angeles dancers are about the hardest to please anywhere. "We know that Angelenos know rhythm," Gerunovich said, "and my band will strive to give them plenty of it."

LIFE OF MENDELSSOHN

A series of photoplays depicting the life of famous music masters, such as Mendelssohn, Verdi, Puccini, Handel, Bach and Grieg, will be run on the screen at Loew's State Theater. The first of the series—"Mendelssohn," is now running at Loew's State, with a special score written by Gino Severi, leader of the Loew's State Music Masters.

This "Music Masters Series" is attracting music lovers in great numbers. The series is being presented by James A. Fitzpatrick.

Merrymakers at Majestic

Ruth Renick and Edward Everett Horton
Appearing in "The Sap," now in the third week of its run.

M'GREGOR HILLSTREET STAR

So conspicuously good is "The Happy Warrior," the photodrama at the Hillstreet this week, that instead of being a coattraction with the vaudeville it far surpasses it in general interest.

Of course, J. Stuart Blackton's name signed to any production is a sort of guarantee in itself to seasoned movie goers and in this case he surely manages to live up to the reputation. The interest in the film lies, however, in the work of Malcolm McGregor. We've been hearing considerable lately about the hidden talents of this young man but until now it is quite apparent he has never had a director who could or would bring them out.

He fairly vibrates with youth and exuberance. He carries one along at such a lively, vigorous pace that one is almost breathless keeping up with him. Given the same happy combination of director and story, it is quite safe to predict that this brawny young man with the hearty, boyish grin will be, in another couple of years, a veritable idol enshrined in the heart of every two-fisted lad in the country, to say nothing of the hearts of the sisters of these same lads.

In the vaudeville Justine Johnston was easily the outstanding attraction for the eye. But somehow or other the hand at the curtain didn't sound quite so emphatic as one would imagine.

When it comes to out-and-out popularity, George Whiting and Sadie Burt evidently have the proper recipe, for they were quite easily the favorites of the bill. Again and again were they encored and their "Collegiate" song was a riot. At a hazardous guess the dainty and attractive little dancer with them, Virginia, would seem to bear enough resemblance to be a daughter.

Franklyn D'Amore got away to a slow and rather stupid start. If he would dispense with the front-curtain chatter before he really begins the act proper, his stock would increase in value. Probably the most tremendous feat of physical strength is that which he performs over the back of a chair. Carleton and Ballew were delightfully entertaining with their songs and dances, while Robbie Gordone, trapeze artist, and Berg and English performed some rather amazing feats of agility.

Director for Lloyd Began as Ball Player

Nine years' association with Harold Lloyd gave Fred Newmeyer, codirector of Lloyd's supreme triumph, "The Freshman," which is now breaking all house records at Grauman's Million-Dollar Theater, an insight into comedy producing possessed by few directors in the motion-picture industry.

Newmeyer broke into the business in a peculiar manner. Ten years ago he gave promise of being one of the best minor-league pitchers to make the "big show." He was signed by the Philadelphia American League team and, after giving every promise of making good, had the misfortune to throw out his left shoulder. Although he visited some of the finest bone-setters in America, he never was successful in getting his pitching arm back into shape. He came out to California and met Lloyd, who had been one of his school-day chums in Central City, Colo. Lloyd got him a job with Hal Roach as a character acter.

When Lloyd started production on "Number, Please," Freddie was elevated to the position of director. In that capacity he handled the megaphone on such Lloyd films as "Now or Never," "Never Weaken," "A Sailor-Made Man," "Grandma's Boy" and "Dr. Jack," and was codirector of "Safety Last," "Why Worry," "Girl Shy," "Hot Water" and "The Freshman."

Cadman Honor Guest Tonight at Criterion

For one of its final week features "The Iron Horse" will have as its honored guest tonight Charles Wakefield Cadman, foremost composer of Indian classical music. At the personal request of Chief Clear Akey, the Indian tenor appearing with his band in the Criterion atmospheric presentation, Cadman was invited as the guest of honor to hear his beautiful melody, "The Land of the Sky Blue Water," which is a feature of the prologue as well as the overture.

Mr. Cadman has also shown such keen interest in Indian customs that the chief wants him to see the eagle dance, buffalo dance and tomahawk dance as presented by the band of Iroquois and Hopi Indians.

OSWALD PLAYERS AT LA MONICA BALLROOM

Beginning tomorrow evening Glen Oswald's Victor Recording Orchestra will play for La Monica Ballroom dances at Santa Monica during a special engagement for two weeks, substituting for Don Clark's famous orchestra, who will have a vacation.

Don Clark and his orchestra have been playing nightly for over a year at the popular ballroom on Santa Monica Pier, since its opening, besides making Victor records and broadcasting over radio.

The fall season at La Monica Ballroom opened with the Peggy Hamilton Fashion Show.

Twin Red Heads Join Chorus of 'Lady, Be Good'

They're twins. They're redheads. They're just the cutest things. They're never been on the stage before. They come from Glendale.

These are the answers to the questions that are being asked by about three-quarters of the audiences that attend the performances of "Lady, Be Good," at the Mason Theater concerning the Neilson sisters, Winona and Marjorie, two new and decidedly attractive additions to the "world's greatest dancing chorus," as the press agent has it.

Winona and Marjorie are about the cutest bits of femininity that have popped on to a local stage in many a month. They dance like leaves in an autumn breeze and are as dainty as wild flowers. Like all twins, they are inseparable. They both called on Director Frank Smithson and asked for work in the same breath. The director needed two girls and Winona and Marjorie were given jobs in a second. It only took them a week to learn the difficult dance steps of "Lady, Be Good." They started in only a short time ago, and now the whole town is talking about them. Just watch their steps.

Twin Sisters Honored Guests at Loew's State

Are you a twin sister?

If so, free admission to Loew's State Theater awaits you during this week, when Constance Talmadge's latest comedy, "Her Sister From Paris," is the attraction.

The management of the theater also is anxious to engage the brightest pair of twin sisters in Los Angeles for a special studio stunt. If you number among your acquaintances any red-headed twin sisters, please inform them that the management of Loew's State Theater is very anxious to get in touch with them for studio work.

Thursday night, September 17, will be twin sisters' night, and a special section of loges has been set aside for all red-headed twin sisters.

Mystery Play Continuing to Pack Morosco

More thrills than a circus, more suspense than Heins has beans, more drama than Ford has lizzies; that is one way of describing the breath-taking situations of "Whispering Wires," which has been playing to capacity houses since its opening at the Morosco.

A splendid cast was chosen to portray the various roles. It includes Charlotte Treadway, Gavin Gordon, J. Morris Foster, Joseph Eggenton, Jane Morgan, Ann McKay, Richard La Salle, Thomas Miller, Irving Kennedy, William Gregory and Harry Hoyt.

PLAYDOM

A CLASSY SHOW

"LITTLE NELLIE KELLY" IS PEPPILLY STAGED

By Edwin Schallert

A hurry call may as well be sent to George M. Cohan to come west. For if he ever should see the Coast production of his "song and dance show," "Little Nellie Kelly" he would probably be just about as well satisfied as if he staged it himself. The Cohan spirit has literally been transplanted to the Playhouse, where "Little Nellie Kelly" is being presented—and, as the theatergoer well knows this means pep, class and virtually everything else that makes lively and engaging entertainment.

"Little Nellie Kelly" served to reopen the Playhouse last night with a regular first-night audience attending. It is a departure from the previous traditions of that theater which chiefly have favored dramatic attractions. It represents the resumption of activities here by Louis O. Macloon and Lillian Albertson, who have already done much to aid in improving stage production standards. In general, worth of the performance "Little Nellie Kelly" is quite the equal of anything Mr. Macloon and Miss Albertson have yet accomplished. Indeed, in quality of costumes, settings and general effects it is improvement over the shows that they have previously sponsored.

Of course, the Cohan piece, as an attraction, does not possess the varied allure of a "No, No, Nanette." That was easily the best all-around show that has yet been enjoyed, because it combined so tellingly music with comedy, plus the classiness as well, but even "No, No, Nanette," I believe, did not have any more, if as much smartness and animation in the actual production as the new show.

One misses comedy in "Little Nellie Kelly." It isn't in the play, nor is it promised. Melody and stepping are in the foreground in this case, and they are the sort of melody and stepping that sparkle with life. There is high-speed action, unending and race-like; an everlasting busy chorus, and principals that work, work, work indefatigably—all of which serves to keep one definitely fascinated.

The piece is clear evidence of the energetic and untiring Cohan technique in the devising of a musical show. It is brilliant, showy, and to a very high degree clever. Its melodies may not remain with the audience after they leave the theater; its idea may be familiar and even hackneyed, and it may descend to the most puerile kind of sentiment as in the instance of the mother stuff in the second act, which brought suppressed laughter, but it reveals throughout something of dynamic determination. It is a victory by force and persistency, rather than by strategy. What strategy is used to give novelty to the production, such as the manner in which the piece kids itself, is quite the obvious sort. It is interesting to a certain degree, however, in its ingenuity.

At any rate, the show as presented is splendid entertainment—more than pleasing to the eye, particularly. The chorus is spiffier than any as yet seen this season in a musical production, and they do their part as if they meant it, and enjoyed doing it.

The cast is remarkably even balanced. There is no one, in fact, who wins stardom.

Alice Cavanaugh has the title role, and though a little disappointing in the opening act, chiefly owing to the fact, perhaps, that her part is the somewhat blah Cinderella sort, she immediately becomes a bright personality in the number "They're All My Boys" in the second act—and this even though she has to compete with a rather mirth-provoking male chorus.

There was enthusiastic applause for virtually every musical number. Animation was never for a moment lacking, and the orchestra under the direction of Lucien Denni kept up the high-tension Cohan pace.

The specialty dancing by Una Fleming was notably alluring, while Bob Carter and Bettie Gallagher stopped the performance early with their almost tireless efforts in an athletic type of dance.

Very satisfying, too, was the impression made by Clay Hill as the young millionaire rival for Nellie Kelly—yes, there are romantic complications. Lester Cole was effective in his song numbers as the "poor but honest" hero.

Franklyn Farnum, recruited from the films, enlivens the piece with Irish comedy. Joseph Meinmeyer, responsible for the dancing in the production as a whole, and himself appearing in some eccentric numbers, received a hand.

Eugene Borden, Katherine Clare Ward, Rea Porter, John Westervelt, Joseph Griffen, good in dancing, and Ida Moore, of the others, all helped to speed the show.

For its metropolitan worth as a production, and its other attractions, "Little Nellie Kelly" deserves the attention of the theatergoer during this unusually bright season of the musical show.

MARK LARKIN RETURNS FROM EASTERN TRIP

Another hearty booster for Los Angeles has just returned in the person of Mark Larkin, well-known publicist of Hollywood.

Larkin went east early last May to supervise the road showing of Douglas Fairbanks's latest picture, "Don Q." His duties took him first to Boston and later to New York. The picture is said to have broken all theater-attendance records in Boston, while in New York it broke all previous attendance records for the summer months.

While in New York Larkin made his entry in the short-story field by selling two stories to a large monthly publication, and contracting for further fiction articles. He returns to Hollywood to take up advance work on Fairbanks's next feature, "The Black Pirate."

DEL ANDREWS WILL DIRECT GUMP FEATURE

Del Andrews, well-known director of comedies and features, has been signed to direct the forthcoming series of "Andy Gump" comedies, to be released by Universal, according to the announcement from Samuel Van Renkel, producer of the pictures.

Andrews stepped to the front as one of Hollywood's most capable comedy directors when he made "The Galloping Fish," an unusual feature comedy produced by the late Thomas H. Ince. He also directed Alberta Vaughn and George O'Hara in a series of comedies for F.B.O.

Theaters—Amusements—Entertainments

GRAUMAN'S EGYPTIAN
HOLLYWOOD
DON'T BE AMONG THOSE WHO HAVE TO SAY: I DID NOT GET TO SEE
CHARLIE CHAPLIN
in
"THE GOLD RUSH"
WITH
SID GRAUMAN'S PROLOGUE
100 People on the Stage in a Gorgeous Panoramic Spectacle of the Land of the Midnight Sun.
Seats at Wurtzner's, 314 So. Bdwy., Barker Bros., or theater box office. Phone HOlly 3131.
2:15 TWICE DAILY 8:15
ALWAYS GOOD SEATS MATINEES

METROPOLITAN
SIXTH ST. BROADWAY HILL ST.
NOW! Continuous from 10:45 a.m.
Come prepared for plenty of fun and excitement!
Bebe Daniels with Rod La Rocque
in
"WILD WILD SUSAN"
The good little bad girl is back again—is bad again in this gay gingery, high-geared comedy!
Additional Program
Vocal duet from "Rigoletto" by Blanc Yorke and Erik Rhy
Cast of 50 in "A BARNYARD FROLIC" with Bobbville Imitators
Pathe Comedy Trio and Nicholls Sextette
OUR GANG COMEDY
Metropolitan News and Views
Aesop's Fables
METROPOLITAN CONCERT ORCHESTRA

OVER! and HOW!
—The Comedy that makes them H-O-W-L
HAROLD LLOYD in THE FRESHMAN
NOW!
and the great collegiate prologue
WARING'S PENNSYLVANIANS
America's Greatest Novelty Orchestra
GRAUMAN'S MILLION DOLLAR
BROADWAY AT 3RD

D.W. GRIFFITH'S
SALLY OF THE SAWDUST
NOW RIALTO
BROADWAY NEAR EIGHTH
More fun than a circus
Laughs—tears—perfect entertainment in this masterpiece of the master-director!
Continuous from 10:45 A.M.
TAYLOR, PARSONS & HAWKES in the Prologue
MISCHA VIOLIN ORCHESTRA

Playhouse
FIGUEROA AT 9TH
TEL. VAndike 7544
1ST TIME, 8:30 P.M. TONIGHT
LITTLE NELLIE KELLY
ANOTHER LOUIS O. MACLOON HIT!!!
GEORGE M. COHAN'S Best Musical Comedy
NEW YORK CAST
SINGING DANCING $1-$3.50
NO RAISE IN PRICES
EVERY NIGHT $2.00
MAIN FLOOR

RINGLING BROS. BARNUM & BAILEY CIRCUS
THE GREATEST SHOW ON EARTH
Seats Now on Sale at OWL DRUG STORE, 6th St. at Broadway
DOORS OPEN AT 1 and 7 P.M.
PERFORMANCES AT 2 and 8 P.M.
PRAGER PARK — Los Angeles
Last Times Today
Afternoon and Night

National Daily, 15c, 75c Every Eve. 25c to $1.50 Phone TRinity 8214.
Orpheum
ORPHEUM CIRCUIT VAUDEVILLE
PANTAGES ON THE WAY
HAL SKELLY & CO.
Jos. B. Stanley & Co. TONEY & NORMAN Frank de Voe
EMPIRE COMEDY FOUR—LINO TREE-O—KISMET SISTERS
TOPICS MISS FRANCES WHITE INT. NEWS

3rd Big Week
LIMITED ENGAGEMENT
MAJESTIC
BDWY at 9TH TR-2092
Pop. Price Mats. Wed. and Sat.
MICHAEL COPPER PRESENTS
EDWARD EVERETT HORTON
in "THE SAP"
A Comedy that Convulsed New York
PRICES: MAIL TO BOXED ENVELOPE AND GO TO CASHIER'S WINDOW

FORUM
NOW—3 Shows Daily: 2-7-9.
FREE AUTO PARK—Mats. 25c; Eve. 50c. Nothing Higher—No Reserved Seats.
REX BEACH'S GREAT STORY
"The GOOSE WOMAN"
With LOUISE DRESSER—JACK PICKFORD—CONSTANCE BENNETT
Also "TWINKLE-TOES," With Sunny, Colen and Santells.
Ensemble Orchestra—Ted Henkel directing—La Bel, Guest Organist.

THEATRE TICKETS
AND TICKETS FOR ALL AMUSEMENTS
50 cents for service—never more
Gittelson Brothers
BILTMORE HOTEL, Olive at 5th — LANKERSHIM HOTEL, 7th & Broadway
Main 2993 FAber 1000 TUcker 3432 BRoadway 5620

Palais de Dance
HILL STREET AT NINTH ST. ARCADE
TONITE
Dancing Contest Finals
CHARLESTON CONTEST
WED. NITE
Mildred Melrose, Presiding

German Submarine Which Torpedoed Lusitania, Mined by Danes.

Copenhagen, Denmark.—The German submarine U-20 which since 1916 has been laying off Veilby Beach on the West Jutland coast, a menace to shipping, was recently destroyed by the Danish government. The destruction was accomplished by means of mines, placed on the hulk of the wreck by divers who descended to the sea bed. It was the U-20 which sank the Lusitania, an act responsible more than any other for America's entry into the war. In the photo above the work of mining the U-boat, the tower of which is shown above water, is under way. Photo at left shows diver and assistants with one of the mines used. (P. & A. photos.)

Gerbstedt, Germany—Following closely the series of storms which have spread destruction in Holland, four cloudbursts in this district razed a portion of the town and left many homeless. Photo shows family in ruins of home. (Kadel & Herbert photo.)

Deauville, France—American patronage at this and other European resorts made the year a banner one for concessionaires. The consumption of [illegible] ing liquors has been greatly increased by the throngs of Americans, [illegible] ports from the resorts state. (Kadel & Herbert photo.)

Mexico City, Mexico—The use of the radio in Mexico has become so widespread that President Calles, in opening the second session of the Mexican Congress, broadcast his speech. President Calles is pictured above with the radio microphone on his desk as he talks. (Wide World photo.)

Bucharest, Rumania—Damage reported to run into the millions of dollars has been sustained by operators in the American-controlled Rumanian oil fields as a result of a series of serious explosions followed by fire. Photo shows burning well. (P. & A. photo.

Stockholm, Sweden—The reception accorded King Gustav V and Queen Victoria of Sweden (above aboard the royal yacht) during their recent visit to Finland, surpassed any previous experience of his, the King declared on arrival home. (P. & A. photo.)

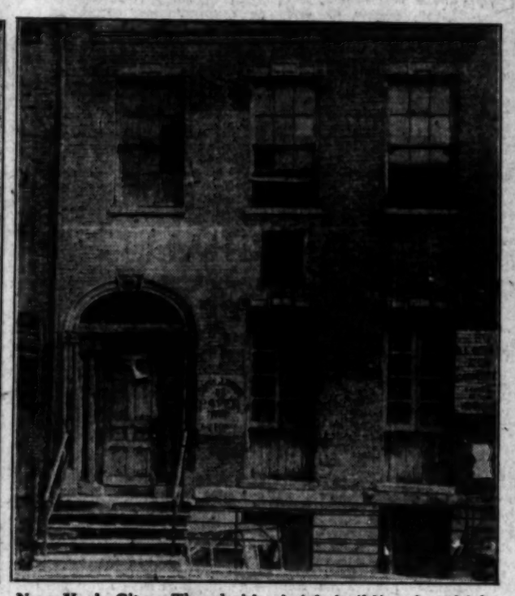

New York City—The shabby brick building in which President Monroe passed the last years of his life will be moved from its present site and converted into a museum by the Monroe Memorial Association. Photo shows building today. (Kadel & Herbert photo.)

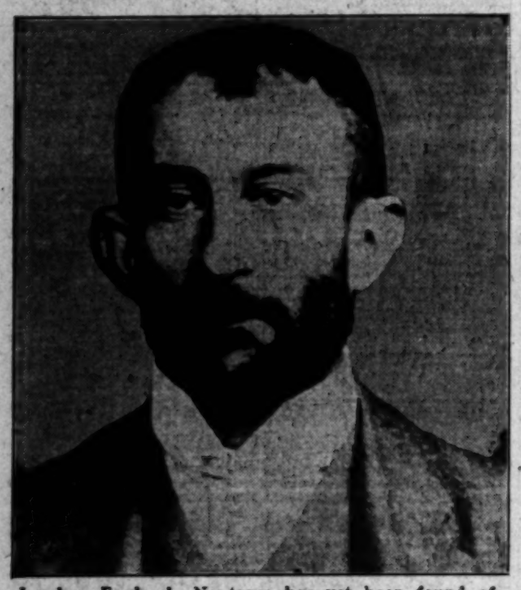

London, England—No trace has yet been found of Prince Ahmed Seifedding, multi-millionaire Egyptian Prince, for twenty years an inmate of an English insane asylum; who recently escaped his guards. Above is latest photo of Prince. (P. & A. photo.)

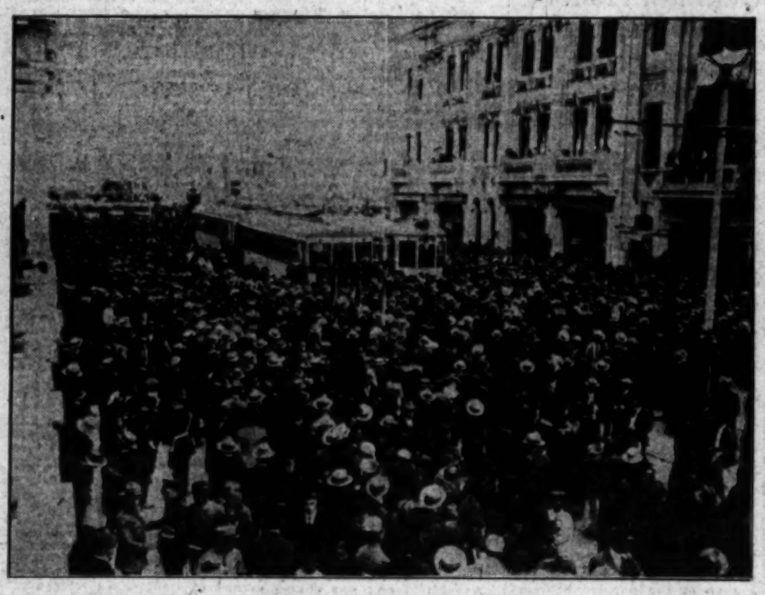

Lima, Peru—Some idea of the interest of the populace in the Tacna-Arica dispute, which took Gen. John Pershing to South America, may be gained from this picture which shows part of the crowd of 75,000 which sped the Peruvian delegation on its way. (P. & A. photo.)

Montreal, Canada—When a furious blaze, which recently laid waste a block of buildings here, was finally conquered, a statue of the Madonna, damaged by the flames, was found standing in the desolation which had raged. (P. & A. photo.)

...ANT-AD INDEX [illegible]

Danes.

...and other European resorts, ... The consumption of intoxic... throngs of Americans, official ... photo.)

A serious revolt against the Fren... progress in Syria under the leaders... Atrash (above,) recent Governor... tribes. The French have alre... setbacks. (P. & A. photo.)

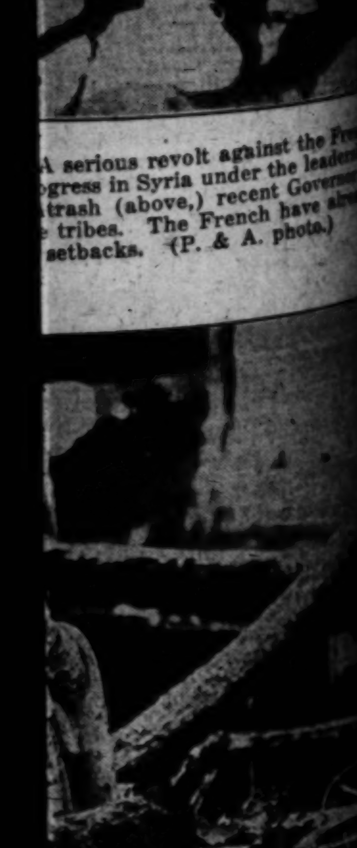

...which recently laid waste an... ...ered, a statue of the Madonna... ...g in the desolation where an...

...AD RATES [illegible]

LOST, FOUND, STRAYED—And Stolen

DOG lost, French bulldog, brindle, large ears, white breast. Little boy broken-hearted over loss. $10 or more reward. Call SELWIN BROWN, 1838 W. 80th st. TR. 5963.

DOG, lost, near Lone Pine, Cal., a white Spitz-Lamoyede dog. Answers to the name of Whiskers. Liberal reward. Notify BOX 148, INDEPENDENCE, CAL.

DOGS STRAYED—2 wire haired fox terriers, 1 male, pure white, named Buddie, 1 female, white with black markings. Liberal reward. GL. 2931.

FUR lost, double stone marten, dropped at lunch counter in Kress Basement on Broadway, Sat. between 1:30 & 2 p.m. Party seen picking up. Please return to 548 S. HILL and receive liberal reward. No questions asked.

FUR lost, double stone marten, neck fur, with 1 head, Sat. night, from auto, between W. 10th and Slauson ave. Liberal reward. Ph. CAp. 4836, or VEr. 5347.

HOSE, 50 ft. new garden hose lost, with Union Hdw. mark on, bet. 608 N. Serrano & 611 N. Hobart. Rew. 505 E. 1st.

INSURANCE policies and receipt book lost while boarding car, 7th & Central. Reward. 819 HEMLOCK ST.

KNIFE & chain, gold & black enamel, lost in downtown district of Los Angeles Saturday night. Liberal reward and no questions asked for return. PHONE OX. 5530.

NECKLACE lost, garnet necklace, Sat. night, between San Gabriel and S. Garfield ave., Alhambra. Reward. 916 SO. GARFIELD AVE. Phone Alhambra 1930-W.

NOTE, lost, between 5th and 7th on Spring, on Monday afternoon, $2000 mortgage note signed Helen Nickerson. Finder please call WH. 4454. Reward.

PIN, small round, covered with pearls, between 914 S. Alvarado and Presbyterian Church, 9th and Grand View. Call DR. 5535, Apt. 310.

PIN round pearl, with small diamond center. Lost Saturday forenoon. Reward. Ph. EM. 7647.

PIN lost, sorority pin, gold & pearl sets. Chapter Guard, HO. 5963.

PIN lost. Gold bird with stone in mount. Keepsake. Rew. 116 S. Hoover. DR. 2948.

PIN LOST—Dragon shaped, with small diamond, Aug. 29. Keepsake. AT. 9556, rew.

SACK beans lost. $5 reward on ea. sack. 2 seamless bags. MORITA, 1120 E. Pico St.

SCARF, lost, white, red and black silk figured scarf, on Broadway. Reward. GR. 2823.

SUIT CASE LOST—On Valley Blvd., Sept. 13. Initials H. W. W. Notify HA. WOHNER, Redlands. Ph. Black 297. Reward.

WATCH lost—Elgin, between Ford plant and Huntington Park, Letter M and Odd Fellow emblem. 1007 EAST 78TH ST.

WATCH lost, lady's gold watch, nr. 10th ave., Washington & Adams. Reward. EM. 7647.

LAUNDRY bag lost on 8th or 7th, or on Wilshire Blvd., from auto. Reward. Phone Santa Monica 23353. 1017 WILSHIRE BLVD., Santa Monica.

LOST, black grip between Laguna Beach and Carpenteria. Finder please communicate with DR. L. E. GRAVES, Peninsula Nat. Bank Bldg., Portland, Or. And rec. rewd.

LOST—Blue & steel beaded bag, compact inside, Venice Pier Fri. eve. Reward. Phone 267-J INGLEWOOD.

1734 MAGNOLIA, reward for female tan Chihuahua. With collar, bell. BR. 5468.

LOST, diamond ring and dinner ring, Broadway washroom. TR. 6121. Reward.

LOST, lady's handbag at Big Bear Lake, Tuesday. Reward. VE. 8160.

SPECIAL NOTICES—Miscellaneous

PHONE YOUR WANT-AD TO THE TIMES. NO CHARGE ACCOUNT NECESSARY. COURTEOUS EXPERIENCED AD-TAKERS DAY AND NIGHT WILL HELP YOU WRITE YOUR COPY IF DESIRED. MEtropolitan 0700.

HIGHEST CASH PRICES PAID FOR DIAMONDS. PAT. DIAMOND CO. Suite 505, Bank of Italy Bldg., 7th and Olive.

Baths and Massage

NORMAN HEALTH SYSTEM, 219 W. 7th st., Haas Bldg., Suite 1008. Norman Carlson, O'Keefe in attendance. Swedish massage, electric, salt glow, oil & vibratory treats for colds & circulation. CHIROPRACTIC ADJUSTMENTS. Best of work guaranteed to all patrons.

[illegible]

Beauty Aids

M. ELLA HARRIS. Learn this splendid profession from originator, at reduced prices. 11329 VENTURA BOULEVARD.

Medical

DRS. SHORES & SHORES, SPECIALISTS for men and women. Catarrh, deafness, head noises, hay fever, asthma, rheumatism, eczema, neuritis, piles, epilepsy, goiter, insomnia, and other CHRONIC DISEASES of nerves, blood, skin, lungs, heart, stomach, bowels, bladder, kidneys, liver. A specialty for 32 years. 602-3-4 LISSNER BLDG., 524 S. Spring, Los Angeles. Hours 9-5. Eve. 7-8. Sun. 10-12.

SPECIALIST for men, over 30 years, blood, skin, prostate, etc. Own medicines and ... Examination FREE. 10-8. Sun. 10-12. 219 DOUGLAS BLDG., cor. 3rd and Spring sts.

SPECIAL NOTICES—Miscellaneous

Medical

"HALO" DRY GAS INHALER. For permanent relief from asthma, hay fever, chronic bronchitis, chronic coughs, colds, catarrh, whooping cough, Phlegm and mucus accumulations, and similar affections of the respiratory organs. This is a long tried out remedy, and very efficient, and the only way to reach the respiratory organs is by inhalation. Can be used by the old and the young. For a demonstration call or write, and a free demonstration will be cheerfully given. Tel. DU. 5550 or 599995. RALPH E. DUSSEAU, Room 311, Koster Bldg., 2410 W. 7th st., Los Angeles, Cal.

MAN SPECIALIST, 25 yrs. bladder, prostate, blood, skin, recent or chronic. 606 and own medicines; exam. free. 10 to 8. Sun. 10-12. 923 Black Bldg., 4th & Hill.

FREE demonstration of Wilshire's I-ON-A-CO. Make appointment, phone between 5 and 6 p.m., MAin 1087.

FREE FOOT COMFORT SAMPLE. Sufferers write DR. COLLIER, 2879 S. Normandie.

Sanatoriums, Hospitals, Etc.

GRADUATE NURSE WILL GIVE CONVALESCENT OR NERVOUS CASES THE BEST OF CARE & ATTENTION IN HER OWN HOME. SPECIAL RATES. 592760.

MISSION LODGE, Tujunga, Cal. Ideal rest home for convalescents or old people. Home comforts, nurses' care. Rates reasonable. No T.B. patients. Phone SUNLAND 899.

ROOM & board for convalescents & elderly people. Porches, roof garden, radio in rooms. Rates reasonable. 1226 BOYNTON ST., Glendale. Glendale 1475-W.

CASA Loma Sanitarium, 3443 So. Figueroa. HU. 1337. All cases. Rates $12 per week up. Graduate nurses, good food and home atmosphere.

SPECIAL low rates to Expectant Mothers on Sept., Oct. business. Elysian Maternity Home, 1227 Elysian Park Ave. WA. 0260.

EVENTIDE real home comforts, comb. with med. & nurses' care. Select. diet. GA. 3775.

DORE Sanatorium, Norumbega Heights, Monrovia, adj. Pottengers. New low rates.

NURSE'S real home for patients or elderly people. $15 up. AX. 8185.

Society Meetings

STRANGERS' SOCIAL CLUB. Meets every Tues., Thurs., and Saturday at Music-Art Hall, 233 S. Broadway, 7 to 11:30. Cards, games, modern and old-time dancing. Come, get acquainted.

Chiropractic

ALL SICK PEOPLE. That call at our office within five days from today will be given a free X-ray examination explaining the exact cause of your sickness or disease without any charge or obligation. WEHINGER X-RAY CHIROPRACTORS, 1808 West 7th st. Bring this ad with you. WAsh. 8773.

CHIROPRACTIC WAGE EARNER'S CLINIC. Also PRIV. PRACTICE. Ladies & gentlemen. Day & evening. NO STUDENTS. Reduced prices. 15 min. fr. 7th-Bdwy. 8122 S. Vermont at Jefferson. BE. 0212.

CHIROPRACTIC TREATMENTS—Given at Los Angeles College of Chiropractic, 920 West 16th st., also at branch, 854 S. BROADWAY.

DRUGLESS and magnetic treat. for goiter and chronic diseases. 2 wks.' treat. $10. 905 Haas Bldg., 219 W. 7th. TU. 7651.

Auto Trips and Travel Offers

$10.00. TWO DAYS. SAN DIEGO—TIA JUANA. PARLOR CARS, HOTEL DEL CORONADO. NO OTHER CHARGES. PHONE TRinity 0976.

YOUNG MAN, just out of college must get to New York by October 21st. Capable drive car, care for invalid, render other services for expenses. Ready to leave October 4th. Address O, box 127, TIMES OFFICE.

SEATTLE, Sept. 17, gentleman with roadster wants pass. to share expenses. Leaving Seattle on return trip Sept. 30. Stopping at Portland and San Francisco. Ph. WA. 8307.

WE can furnish you free trip to Europe & return in return for loan. Money secured. Lady or gentleman. Open evenings and Sundays. TU. 1345.

LLOYD'S TOURIST TRAVEL SYSTEM—Auto tourists & passengers travel the Lloyd way. 4170 Whittier Blvd. AN. 3630.

SEATTLE—Private auto, Sept. 17. Room for 4 congenial people. DUnkirk 8102 after 10 a.m. Monday. Insured.

MAN going east will trans. bus. What have you? Address O, box 98, TIMES OFFICE.

N. Y. & Chicago, man going this week, will transact business en route. Good ref. Address O, box 58, TIMES OFFICE.

YOUNG gentleman desires congenial gentleman comp. with car, Ventura here show, also San Luis Obispo. Ref. WA. 5845.

LADY with minor daughter desirous of going to San Francisco Friday, Sept. 18, will share expenses. THornwall 5000.

PARTY driving to Kansas City in closed car wishes companion to share expenses. Call VA. 5865.

FLORIDA, 7-pass. car, leave Sept. 20, take 1. MA. 2800, Sta. 228. C. M. NELSON.

EL PASO, TEX., bonded Packard. 829 So. Flower. TR. 3134. Apt. 424.

PERSONALS—Business

LEAVING for Tokio, Japan, aboard the Korea Maru on September 26. Character and integrity unquestioned. Willing to perform any commission en route or in the vicinity of Tokio to help defray expenses. Returning within three months or any of the commissions. Thoroughly familiar with construction work in all its phases. Highest credentials furnished. M. K. Hamada, ad. O, box 292, Times Office.

BURBANK. For sale—Two memberships in the Sunset Canyon Country Club and deed to the choicest cabin site in the canyon, close to clubhouse. L. B. TAYLOR, Elsinore, Cal. Box 375.

MONEY IN WORDS. The man of halting and unconvincing speech loses money every time he is in competition with a fluent and forceful speaker. Make your tongue keep pace with your brain. EMERSON SCHOOL OF SELF EXPRESSION, 824 Majestic Theater Bldg.

REAL salesmen with character and ability can make profitable connection with reliable concern. You should earn from $250 to $400 monthly. REAL LEADS from advertising. See MR. A. L. STENGLE, Sales Mgr., mornings, 717 W. M. Garland Bldg., 9th & Spring sts.

NO bottles but pure "Winesap" juice. O boy, it's good. A delicious, healthful fruit drink, perfect for blending and punches, express prepaid to your door. 12 ½-gal. jars, $9; 6 ½-gal. jars, $5. KING'S ORCHARD, Yucaipa, Cal.

BEFORE investing in oil lands, leases, stocks or units, consult undersigned, particularly Ventura Co. Fields. Nothing to sell except service, rates reasonable. Phone GR. 8386. J. R. MAGUIRE, P. E. 6820 Whitley Terrace, Hollywood.

ARE YOU WORRIED? Over family or business troubles? If so let us help you. NICK HARRIS DETECTIVES, MA. 1352. 900 Pantages Bldg. Office always open.

SPEAK, not talk! Think, not remember! Act, not wonder! Practical expression for business men and women. Call for details. EMERSON SCHOOL OF SELF EXPRESSION, 824 Majestic Theater Bldg.

DO YOU NEED MONEY? Liberal loans on diamonds, watches & jewelry. Courteous, confidential. PROVIDENT FINANCE & LOAN CO., 211 Loew's State Bldg., 7th & Bdwy.

MOTION-picture aspirants know the truth about your screen possibilities. Let us make a screen test of you, rate reas. Ph. GLad. 3932 for appt.

A LOCAL MFG. CO. wishes to get in touch with 10 investors who can inv. $1000 each. For each $1000 we can assure you inc. of $80 mo. For appt. ph. HU. 5072.

RARE opportunity for elderly lady to have fine home and best care with lady living alone in Van Nuys. Ref. req. Address M, box 83, TIMES OFFICE.

YOUNG man going east, will transact business, act as companion to invalid or child. Can furn. excell. refs. Address N, box 25, TIMES OFFICE.

FOR adoption into a Christian Science home, a little 11-year old girl. BOX 122, TIMES OFFICE, Pasadena.

2 SINGLE suites, 1 with sleeping porch, also single rms., one block south Hollywood Hotel, on Hawthorne. GL. 6554.

MOTION picture actress, blonde, will model gowns, etc., for New York men visiting Los Angeles. Size 16-18. OL. 6510.

HAVE YOU read LOOKING FORWARD? NO. Then get a copy for a dollar from Author, Box 471, City, or read at city lib.

CLUB MEMBERSHIPS, Golf, beach, etc. bot & sold. Bargains. Hundreds pleased clients. BRACE, Detwiler Bldg. BR. 4144.

LONESOME Club, Monday, Fri. eves. 7 to 11. Old-time dancing, guests visiting for lonely folks. "HORNE'S," 936 W. 7th.

WANTED—To buy membership in Woman's Athletic Club. Address N, box 830, TIMES BRANCH.

WILL INVEST UP TO $1000 IN GOOD PROFITABLE BUSINESS. ADDRESS N, BOX 54, TIMES OFFICE.

FALSE TEETH REPAIRED! Short notice. 424 BRYSON BLDG., 2d-Spring. AN. 6268.

MEMBERSHIP in gun club, 2 hours drive from town. Write 1844 SARGENT PL.

MAIL address, $5 mo., inclu. ph. service. $10, 711 GUARANTY BLDG., Hollywood.

EXPERIENCED nurse, care for pt. semi-invalid, own home, reas. 582-120.

WE call for your rubbish, quick, clean, reasonable. AN. 1280.

AUTOS refinished, enamel or varnish, in 8 hours. $12. Guaranteed. 3651 S. Western.

Inquiries—Missing People

ANYONE having information concerning Paul McCoy of Los Angeles and New York, son of John S. McCoy, kindly communicate immediately with ALFRED C. BENNETT, 342 Madison Avenue, New York City.

PERSONALS—Business

Inquiries—Missing People

WANTED—The address of R. W. Stephens formerly of the Ambassador Arms. Important position waiting. Address L, box 98, TIMES OFFICE.

BUSINESS ANNOUNCEM'TS—Miscellaneous

AWNINGS—Windows, $5. PATIO PORCH painted stripes, from $25. Stores, $18. CAMPBELL AWNING CO., AXridge 0510.

DOUGLAS PRESS, printing, all kinds. 1000 PRINTED BUS. CARDS, $2.50. 723½ S. SPRING ST. FAber 1288.

WELDING of all kinds, job or contract, portable outfit, go anywhere. WASHINGTON WELDING SHOP. WE. 3712.

BUSINESS letters typewritten, 15c. E. Reid, 506 Wright Callender Bldg. 4th-Hill.

LOS ANGELES CAN CO., 203 and 213 San Fernando Road. CApitol 0389.

Attorneys and Counselors

C. C. CASWELL, ATTORNEY. ADVICE FREE. General practice. Private confidential. 206 WESTERN MUTUAL BLDG., 321 W. 3rd st.

LEGAL ADVICE—All matters gladly furnished. Office open 8 a.m. to 8 p.m. Sunday by appointment. DURHAM, 901 Broadway Arcade. MEtro. 1422.

ALL LEGAL MATTERS, ADVICE FREE. LEONARD, 902-904 Broadway Arcade. Also eves. Tues. & Thurs. 7-9. TU. 7069.

HARRY K. SARGENT, General practice. 324 Byrne Bldg., 3rd-Bdwy. MA. 0650.

ALL MATTERS, ADVICE FREE. Groene, Ragland & Bane, 231 Bryson Bg. MA. 2424.

FREE law, family matters, wills, 20 yrs. exp. 546 Douglas Bldg. AT. 8703. eve. 5-7.

ADVICE free and strictly confidential. Matthews & Walter, Attys. 210 Douglas Bldg.

Auctions and Auctioneers

AUCTION. ELECTRICAL FIXTURES AND SUPPLIES. 3728 WHITTIER BLVD. WEDNESDAY, SEPT. 16TH, 10 A.M. Entire stock of high-grade electrical fixtures of every description. Also radio equipment and supplies. Machinery and store fixtures will be sold at 1 p.m. sharp. Builders, contractors, electrical dealers, speculators, be sure to attend. To be sold in lots to suit. No limit. MICHAEL A. LEVIN, Auctioneer. Phone MEtro. 2348 or HE. 1309.

AUCTIONEERS—C. H. O'CONNOR & SON. Real Estate and Insurance. 809 Bank of Italy. Phone TRinity 1061.

Professional Services

RAVALAVIUM BATHS are guaranteed in a fine contract to clean out every disease cleaned out by the baths of Hot Springs, Ark., or Baden, Germany, in much less time. 706 E. 6TH ST.

ARTIF. teeth repaired quickly, best work. D.P.X. Lab., 533 Black Bldg. VA. 8428.

Patents and Patent Attorneys

HAZARD & MILLER—H. MILLER, former member Examining Corps U. S. Patent Office. Library containing record of all U. S. patents open to public. Booklet free. 506 CENTRAL BLDG., 6th & Main.

A. K. MARTELL, REG. PAT. ATTY. IN U.S. & CANADA, 18 YRS. IN L.A. 124 W. 4TH ST. SUITE 471. VA. 8468. FREE ADVICE. MODERATE ATTY. FEES.

KRUEGER, 405 S. Hill. Rm. 512. Patents, searches, drawings, designing to make inventions practical. VAndike 6216. DElaware 4305.

PATENTS—Automatic signal switch and headlight reflector, $25,000, or each, for clear L. A. property. 9964 Everett st.

PATENT & TRADEMARK information free. Moderate atty. fee. MARTIN F. SMITH, 221 Consolidated Bldg. MEtro. 4825.

Florists and Nurseries

GEORGE'S NURSERY COMPANY, WHOLESALE AND RETAIL. All kinds of fine nursery stock. 7345 Santa Monica Blvd., Hollywood. GR. 4732.

EDUCATIONAL — SCHOOL, College, Private Instructions

EARN MORE MONEY. Master the Auto Trade in short time. Trained AUTO MECHANICS earn $40 to $100 weekly. Expert Repairmen, Trouble Shooters, Vulcanizers, Battery Experts. AUTOMOTIVE ELECTRICIANS needed. Complete practical instruction on thousands of dollars' worth modern equipment quickly qualifies you for big pay jobs. Special rates. Call TODAY or write for FREE BOOK. Open daily, Monday and Thursday Nights. NATIONAL AUTOMOTIVE SCHOOL, 4006 South Figueroa st.

KENMORE KINDERGARTEN, CALVERT SYSTEM. Special attention music, class work and private lessons, day pupils and limited number of boarders. School opens Sept. 28. 916 S. KENMORE. DU. 0693.

SPECIAL rates to talented children in drama, music or dancing if enrolled before Sept. 22. PAYNE ACADEMY. HO. 7807.

JAPANESE business man wants to learn English conversation. Address O, box 32, TIMES OFFICE.

BOXING instructor, art of self defense. Bus men, or amateurs. 226 Copp. Bldg. FA. 0679.

ELECTRICAL course by mail, enroll now—down payment $2. Chicago Eng. Wks. Apt. 102. 351 S. OLIVE ST.

TEACHER wants to tutor HI or grammar pupils in eve. Call eves. BE. 1517.

LOS Angeles Coaching School. Enter any day. 1909 W. 9TH ST. DU. 1416.

TUTORING in grammar school subjects. Specialty English. 558832.

J. NEVLIN WHYBARK, VOICE TEACHER, 818-20 Majestic Theater Bldg. VA. 7542.

Musical and Dramatic

LEARN TO SING. The training of the leading European schools is offered you in the new classes of the Ferguson Vance School of Singing. Many professional singers and teachers are satisfied students in these classes. Beginners' class, Sept. 18, 7:30 p.m. Terms moderate. Tel. 0658. FERGUSON VANCE SCHOOL OF SINGING.

AMBASSADOR SCHOOL OF MOTION PICTURE ORGAN PLAYING. Special rates. Assistance in securing position when proficient. Call Ambassador Hotel. DR. 7000. Ask for the theater.

CHICAGO TEACHER OF VOICE—offers several earnest students (2) lessons week, without charge. G. Leavitt Browne, 610 Maj. Theater Bldg. TU. 8582.

BE A JAZZ PIANO artist, expert instructor. Howard Clark, 415 W. Wash. AT. 5918.

WANTED—Talent to try out for radio broadcasting. Call GR. 8152 for appt.

DUO ARTS, MUSIC STUDIOS, VIOLIN, piano, serious students wanted. TH. 9776.

Professions and Languages

BERLITZ METHOD School of Languages. Spanish, French, Italian, German. Native teachers. 318 S. KINGSLEY DR. DR. 0016.

SPANISH and French tutoring. Eduardo Paya, 811 Heliotrope Drive. 590770.

SPANISH, by Spanish Castillian. Box 588, Main 3147.

PRIV. classes in English, teacher exp. with foreign-speaking adults. 590496.

Dancing

WALTZ, FOX TROT & CHARLESTON. A beginner's course in class. Six hours' lessons and two hours' practice for $5. PRIVATE LESSONS 75c WITH ORCHESTRA MUSIC. WE guarantee to teach anyone to dance who can walk. AT WILSON'S DANCE STUDIO, 417 W. 5th st., bet. Hill and Olive. MA. 1957.

BALLROOM dancing dept. of Emerson School of Self Expression, announces private dance Sept. 19, free of charge to all present students and all who enroll before Sept. 19. Individual instructions in class lessons. 824 MAJ. TH. BLDG.

WE teach the latest WALTZ, FOX-TROT, CHARLESTON, in 6 lessons. Private lessons, 75c. EDEN'S DANCE STUDIOS, 520 S. Bdwy. (above Tait's.) Faber 1797.

PRIVATE ballroom lessons, $1.50 an hour. Accurate instruction in Tango Apache dancing, private lessons, select classes. 3783 WISCONSIN. UN. 3777.

CHARLESTON, BALLROOM OR SOLO. NATIONAL COLLEGE, 780 S. GRAND. FOX-TROT WALTZ, ONE-STEP. 75c—½-HOUR LESSONS—75c.

SOCIETY girl will teach the Charleston & other late dances in her home. HO. 7367.

Beauty Culture

LADIES learn hairdressing, Marcel waving. Hair mfg. LEADER COLLEGE, 706 So. Hill, 4th floor. See inst. course ad.

CONTRACTORS—And Builders

YOUR OWN TERMS on homes built and financed on partly paid lots. Free plans and specifications according to your ideas. GEO. C. KROYER, BUILDER. VE. 8362.

GARAGE, $45 up, any size, anywhere, shell of small house. $150. 613 W. 54TH ST. Phone AX. 8781.

FLOORING LAID, MACHINE SANDED, FIN. BY CONTRACT. OLD FLOORS RENEWED. REAS. BRUCE. MA. 4049.

4-RM. stucco house, complete, on hillside, $1850. Hillside construction a specialty. 617 GRANT BLDG. VA. 4016.

WILL build 5-rm. frame bung. complete for $2100, 4-rm. bung. for $1650. A. J. Richards, 385 Flores st. Ph. WH. 4402.

4-ROOM, $1500, 5-room, $1850; double $3600, plans furnished. C. WESLEY TAYLOR, 1121 Black Bldg. Main 4218.

P. J. LEAVER & CO., CONTRACTORS & BUILDERS. DEL. 6891. DEL. 6694. DEL. 6668.

CARPENTER and job work. Store fronts, fixtures, house repairing. Wyatt. AT. 6832.

CARPENTER JOBBING. DAY OR CONTRACT. ESTIMATES. BEacon 6514.

CONTRACTORS—And Builders

ATTENTION! HOME BUILDERS. ATTENTION!

Free book of plans. Do you want the best? Let us give you our low figure. We have many under construction. Highest class work, low prices. Get our book of plans free.

PIONEER HOME BLDRS., INC., 1108 Edwards-Wildey Bldg. VAndike 6536. Eve. TH. 6565.

BUILD WITH OUR MONEY. WE HAVE A COMPLETE BUILDING AND FINANCE ORGANIZATION. IF YOU OWN A LOT OR HAVE A FAIR EQUITY IN A LOT, WE WILL DESIGN, BUILD AND FINANCE YOUR HOME WITHOUT EXTRA FEES OR ANY BONUS. TERMS LIKE RENT. BUILD WITH OUR MONEY. TIFAL & O'CONNOR, SUITE 520, CHAMBER OF COMMERCE BLDG., 12th & Broadway. TR. 5438-5439. ASK YOUR BANKER.

BUILD NOW! If you own a lot, we will furnish the money and build for you. Terms like rent. Free plans. Call and see us. EDWIN S. DOUGLAS, 801 Stock Exchange Bldg. TUcker 2130.

DANISH DRAFTSMAN & CARPENTER. Work by contract or by day. EM. 0657.

BUILDING PLANS, BUNGALOWS, APTS., Stores. Reas. rates. 821 Santee. TU. 6263.

HARDWOOD floors, cleaned, waxed, etc. Machine sanding. HANSLER. EM. 7324.

CONTRACTORS, bldrs. res., courts, stores, apts. est. given. Emrick & Son. VE. 8645.

OLD FLOORS refinished. Quick work. Reasonable. BRAMWELL, DElaware 7541.

Architects

PLANS and specifications, $4 per room. Work guar. 551 N. VERMONT. OL. 4823.

PLANS DRAWN, $4 ROOM. 439 SAN FERNANDO BLDG., 4TH AND MAIN.

PLANS DESIGNED, Class D, $2.810 per rm. A, B, or C, 2½-6%. 3827 W. PICO.

A DESIGNER of taste, experience and moderate prices. HO. 5867.

Roofing—New and Old

ROOFS reshingled, repaired & painted. Reacon 8653. Res. 1549 W. 22nd st. W. A. GRANNIS.

ROOFS repaired, painted. SCOTT, THE ROOFER. 1336 Maple ave. WE. 4873.

Bids Wanted

CONTRACTORS AND SUB-CONTRACTORS to figure on plans. 212 CHAMBER OF COMMERCE BLDG. Phone BR. 1319.

Cement Work

CEMENT contracts or day work, highest class. Phone UNiversity 7506.

CEMENT work, have mixer, flat, 14c, walks found, 40c. No job too small. AN. 3256.

CEMENT work, guar., all kinds, prices reas., estimates free. AT. 0141. BE. 5800.

PLASTERING, plaster patching, stucco and cement work, reasonable. HU. 3808.

CEMENT contractor, expert work. C. F. OLSSON, AX. 6043. Morn., ev. AX. 0644.

CEMENT work, all kinds, free estimating. Prices right. DElaware 4539.

CEMENT work; drives, walks, steps, etc. Day or contract. AT. 4815.

Cesspool Cleaning, Septic Tanks

ACME CESSPOOL CO. Pumping and construction. DRexel 3158. DUnkirk 3480.

AUTOMATIC CESSPOOL. Cesspool drained to last, work guaranteed 2 years. Ph. TH. 5290.

CALIFORNIA CESSPOOL CLEANING CO. DRexel 1512. Underground drainage.

WANTED—HELP—Male

ADVERTISEMENTS under this heading are restricted to those offering bonafide positions without any investment required. Positions requiring an investment will be found under the heading: "Investment Required." Educational ads will be found under the headings: "Educational—School, College, Private Instructions," "Business Training Courses and To Learn Trades."

Miscellaneous

YOUNG MEN operating out of our Hill st. store on sales, must be over 21, good education. Remuneration very attractive. See MR. WEAVER, 9 a.m., BEACON LIGHT CO., 716 S. Hill.

YOUNG men, 3, real opportunity for wide awake men. Can average $50 a week. See MR. MacLEOD, between 8:30 and 10 a.m. Rm. 547 Douglas Bldg., cor. 3rd and Spring.

YOUNG man about 18 or 19 yrs. of age to learn wholesale business. Starting as shipping clerk. Apply in writing only, stating qualification. MR. STONE, 514 F. W. Braun Bldg.

YOUNG MEN (2) to advertise & sell for well known concern selling direct, salary & commission paid to acceptable applicants. See MR. BROWN, 449 S. HILL, SUITE 617. Open evenings.

WANTED—Young man, good education and appearance, must be quick and not afraid of work. Salary. Give references. Call after 5 p.m. LOS ANGELES STOCK EXCHANGE, 639 So. Spring.

WANTED—Office boy, about 15 years of age, must live with parents and attend night school. Wages $40 per month to start. Address O, box 192, TIMES OFFICE.

JANITOR, apt., $100; houseman, hotel, $90; young man, factory, $18 wk., advance; grocery clerk, $18 to $20 wk. RAPID PLACEMENT AGCY., 218 S. Broadway.

MGR., RESTAURANT DEPT., EMPLOYMENT OFFICE. MUST BE 1ST CLASS MAN. NAT'L., 302 STACK BLDG., 4TH-BDWY.

ADD $25 week for spare time work securing prospects for radios. No canvassing or investment. Write, phone or call. 708 SAN FERNANDO BLDG. TU. 9862.

FIRST-class mechanic for ornamental iron shop. Also driver Ford truck, familiar with city. Steady. Office, 2510 E. 52ND ST.

WANT reliable office boy and messenger. $65 month; we furnish motorcycle. Apply Monday morning to MR. JONES, 5125 Santa Fe ave.

ARE all 1st-class hard-working telephone salesmen dead? Need 2. Call early, bring references. 840 SAN FERNANDO BLDG., 4th and Main.

BOY for shipping and errands, make himself useful. Must have best references. REGAL CLOAK & SUIT CO., 212 S. Spring.

2 NEAT courteous young men for 3 mos. spec. work, city firm. See our mgr., 434 STACK BLDG., 4th and Broadway.

WANTED—Boy or young man with machine for delivery of morning news paper. Must live in Hollywood. Ph. 594963.

BOY to drive Ford truck delivering and collecting after school and Saturdays. 1643 MORTON AVE.

DRIVERS. Young men can earn good wages driving Black and White cab. Apply 400 S. OLIVE ST., bet. 9 and 12 a.m.

YOUNG man, must be strong and willing to work hard. Factory work. Steady job. Small pay to start. 3610 S. MAIN.

WANTED, neat appearing man, 4 months' work, Saturday afternoons off. Apply 627 S. BROADWAY. Room 412.

DO YOU want work? High grade men wanted. Apply ROOM 317, 736 SOUTH FLOWER ST.

5 GOOD outside salesmen. A fine selling proposition for the coming Xmas season. Apply WITZEL STUDIO, 1011 W. 7 ST.

WANTED—Young man, neat, courteous for permanent work. Good money, short hours. Apply at once. 1238 Loew's State Bldg.

MEN with 5-yard dump trucks. Call HOLLYWOOD DISINTEGRATED GRANITE CO., GL. 9281.

YOUNG man, radio exp., $100 mo. SUMMERS & SUMMERS, (Agcy.) 216 Consolidated Bldg., 607 S. Hill st.

AUTO MECHS., WASHERS, FLOOR MEN, PAINTERS, VULCANIZERS, SANDERS. 702 E. 6TH ST., AGCY.

REFINED man to solicit business for educational concern. Unusual opportunity. 824 MAJESTIC THEATER BLDG.

A-1 ELLIOTT-FISHER biller ....Open. 3 messengers with wheels ....$60. 326 MERCHANT NAT. BK. BLDG. Agcy.

WANTED—A young college man to teach half day in boys' school, with some musical ability. DRexel 2486.

2 RADIO CONDENSER ADJUSTERS. GILFILLAN BROS., 1815 W. 16TH ST.

FOR POSITIONS REGISTER WITH SUMMERS & SUMMERS (Agcy.) 216 CONS. BG.

MEN. See ad under Salesmen, 1015 Haas Bldg.

EXPERIENCED window cleaner wanted. 818 W. 8TH ST.

WANTED—C.S., New Thought or Unity man as helper in home. Call SUNLAND 1198.

MEN for sign work. No exp. necessary. $10 required. 819 E. 5TH ST.

WANTED—LAMP SPRAYERS. 241 E. 5TH ST.

MANAGER apartment hotel, $150 & apt. RAPID PLACEMENT AGCY., 218 S. Bwy.

YOUNG man for light factory work. $18 wk. to start. 914 E. 59TH ST.

WANTED—Roofer's helper. Apply SCOTT, roofer, 1336 MAPLE AVE.

WANTED—HELP—Male

Miscellaneous

4 FINISH carpenters, near city, $7 day. 2 ornamental iron workers, 75c per hr. 2 ornamental blacksmiths, forge, 75c-$1 per hr. Sign painter, scale. Vulcanizer, tire, $20 wk. up. 2 comp. roofers, $7. Auto mechanic, 60c-75c hr. 3 lathers, $5 per th. 3 machinists, mining Co., Ariz., $5.28 day. Cabinet maker, $1 per hr. Comp. roofer, $6-$7 day. Barn man, $20 wk. 2 milk route drivers, $120 mo., com. Night garage floorman, $4 per night. 2 tent rollers, orchard, piece work. Boy, sheet metal shop, $10 wk. Casting grinder, 50c hr. Hoffman presser, tailors, $35-$40 wk. Cooks, flunkeys, dishwashers, janitors, porters, busboys, bell boy, club, young man, $90-$90 mo. Bell boy, country hotel, $1 per day. 2 machine miners, $5 day, d. Laborers, teamsters, muckers, city and country, $5. Ranch hands, teamsters, $2.25 day, fd. Roustabout, thresher, $4 day, bd. Hay baler, man, $3.50 day, bd. Wire poker, $2.50 day, bd. Bean pickers, $3 day, bd. Grape pickers, $2.50 day, bd. Boy for dairy, $25 mo., bd. 3 ranch hands, teamsters, $2.50 day, bd. 2 orchard spray men, $3.60 day. Married help of all kinds. MURRAY & READY EMP. CO., 504 Towne ave.

YOUNG MEN. Chain store organization requires 10 men over 21, good education, to assist manager in special sales work, capable of earning $35 to $50 per week. Permanent position if satisfactory on attractive salary and commission basis. Apply 9:30 a.m. Room 100, 816 S. Figueroa. See Mr. Oldfield.

BOYS WITH WHEELS. Strong and energetic, to pick up and deliver messages in business district. Must be over 16 and have working permit. Apply FEDERAL TELEGRAPH, 730 So. Spring St.

WANTED. DELIVERY MAN WHO OWNS SMALL STAKE BODY TRUCK. ONE WHO CAN DELIVER GAS RANGES. MUST KNOW CITY. CALL AT EMPLOYMENT OFFICE ON 9TH FLOOR, 9:30 A.M. WALKER'S—5TH & BROADWAY.

WANT real salesmen for pre-opening sale of new Hollywood subdivision. Good proposition to live men. All beautiful view lots, improvements now being completed, located 5 minutes from heart of Hollywood. See MR. KEENE, 5821 Hollywood Blvd., 9 to 11 a.m., Sunday & week days.

WANTED—Young man of good appearance. Prefer recent graduate from local high school for position offering possibilities of learning, selling in manufacturing jewelry establishment. Must live at home and come well recommended. Give ph. number. Address W, box 500, TIMES BRANCH.

REAL salesmen with character and ability can make profitable connection with reliable concern. You should earn from $250 to $400 monthly. REAL LEADS from advertising. See MR. A. L. STENGLE, Sales Mgr., mornings, 717 W. M. Garland Bldg., Ninth and Spring sts.

MAN who has had experience selling, who knows financial organization, can connect with a going company as salesmanager, placing their issue; office, kits, "leads" and everything furnished to the right man. Call 9-12 to see MR. WINEGAR, 718 Insurance Exchange Building.

NEAT, young man wanted to work in market, $12 per week to start with. Good chance to advance. Must have bicycle. PHONE GLadstone 2649.

DRIVERS for Yellow Cabs; must be neat, courteous and know city. 1422 Cross Hill, city. 6450 Selma ave., Hollywood.

YOUNG man assist law office for free law course and expenses. L. A. COLLEGE OF LAW, 618 Jewelers' Bldg.

AUTO Mechanics, electricians, fendermen, stockmen, cost clerks, washers. AUTOMOTIVE AGENCIES, 1363½ S. Fig.

WANTED—Experienced crater on upholstered furniture. KROEHLER FURNITURE CO., 5111 Santa Fe.

MAN of good appearance, education, fairly hard sales work, but good pay. See FULLER at 9 sharp, 710 S. Figueroa.

WANTED—A man for florist and nursery business. Call 2030 WEST PICO.

MAN to learn the roofing game. Paid while learning. 1374 W. 24TH ST. BE. 6012.

Store and Office

SALESMAN, young $100
DRAFTSMAN, architectural, industrial, age 25 to 35, American.. ....$200-$250
TRACERS, map, Topog $125
STORE MANAGER, [illegible] ....Bonus & $125
SALES, lubricating ....Open
SUPT., building mechanic, ...$150-$200
TELLER, city bank exp. $125
BKPR., longhand, bank $125
PERSONNEL MANAGER, experienced in steel and foundry practice........$300
SALES, poultry, feed exp. $175
BUYER, linens, wash goods $125
SALES, drapes, curtains, etc. $175
ORGANIZATION BLDRS. EMP. AGCY., 400 Central Bldg., 6th and Main sts.

WANTED AT THE MAY CO. THOROUGHLY EXPERIENCED RUG STOCK MAN. APPLY SUPT. OFFICE, MEZZANINE FL.

WINDOW TRIMMER, card writer $175
ACCOUNTANT, wholesale $175
SHIPPING CLERK, dry goods $150
MECH. DRAFTSMAN $150
BURR. BKPR., commercial $100
ACCTG. REC. BKPR. ....$30 wk.
STENO., country $135
STOCK CLERKS ....$70-$80
OFFICE BOYS, JR. CLERKS ....$60-$75
Pacific Audit & System Co., Inc. (Agcy.) 829 Story Bldg., 6th and Broadway.

STOCK ROOM AND SHIPPING CLERK for wholesale radio stock room. Must have ability to keep stock and stock records straight. Permanent position and excellent opportunity for advancement. Apply in person between 10-11 a.m. to MR. MANSFIELD, FITZGERALD MUSIC CO., 727-29 So. Hill st.

SALESMAN and supt., sheet metal, car, expense and $150
Clerk-typist, good penman, Vernon...$100
Salesman, novelties $110
Stock record clk., steno., auto.....$115
Credit and ofc. mgr., loc., whlse. exp. $175
Ship. clk., plumbing sup. $90
Burr. bkpr., sales, groc. Ariz. $135
CONSOLIDATED AGENCIES, INC., Suite 901 (Agency,) 740 So. Broadway.

ACCOUNTANTS, off. mgr. $200
STENOGRAPHERS (3) $100, $125, $150
BKPR., CLERK, hotel, mid. age.. ...R. & B., $60
BURROUGHS-BKPR. $110
LONGHAND biller $110
JUNIOR clerks ....$67-$75
L. A. SERVICE (AGCY.) 711 Van Nuys Bldg.

BURROUGHS BKPR., comml. $110
SALESMAN, commission and $108
CLERK, TYPIST, A-1 firm $90
STENOGRAPHER $125
CLERK, shoe findings $125
JUNIOR CLERKS $65
BAKERY SALES ....Open
BUSINESS SERV. BUREAU (Agency,) 412 Spreckels Bldg., 714 So. Hill st.

YOUNG man, between ages of 25 and 30 for position with local auto distributor, as cashier, thorough accounting experience necessary. Capable of taking full charge. Reply stating age and past 5 years' experience and qualifications. Opportunity worth while to right man. Address W, box 443, TIMES BRANCH.

WANTED. TWO EXPERIENCED VACUUM CLEANER SALESMEN. APPLY SUPT'S OFFICE, MEZZANINE FLOOR, THE BROADWAY DEPARTMENT STORE.

YOUNG man, experienced in accounts, receivable and general office work, previous experience in electrical business, desirable, state full particulars and experience in letter. Address W, box 508, TIMES BRANCH.

YOUNG man, conversant with real estate business, drawing leases, escrow work, bookkeeping, searching records, must have good references. State salary wanted. Steady position for right party with advancement. Ad. O, box 3, Times Office.

CALIFORNIA C.P.A., member, A.I., as supervising senior, complete charge over accounting practice. ACCOUNTANTS' ASSOCIATION, top floor, Washington Bldg.

STENO., asst. bk-kp., open; steno., clerical, $115; office boy, to start, $60. L. A. EMP. BUREAU, (Agcy.,) 618 Cons. Bldg., 6th & Hill.

WANTED—Neat office and delivery boy with some printing experience preferred. CALIFORNIA LETTER CO., Room 900, 728 S. Hill.

BKPR.-STENO., $60, rm., bd., out of town. Office boys, $60. Rug drapery man. 411 Security Bldg., 5th & Spr. (Agcy.)

STENO. AND ASST. TRAFFIC, senior acct., public acctg. exp. F. S. BEAVIS, Agency since 1912 for "EVERYTHING HUMAN FOR THE OFFICE." Chapman Bldg.

EDUCATIONAL EXPERT COMPANY, 704 Haas Bldg. (Agcy.) 7th and Bdwy. CREDIT MAN, experienced ....$250. GROCERY CLK., country store, $125-$150.

YOUNG man, knowledge stenography and figuring lumber, state ref and salary. Address X, box 584, TIMES BRANCH.

STENOS, young, motion pictures, $30 & up. HOLLYW'D COM. SERV. AGCY., 215 Taft Bldg.

THOROUGHLY experienced shipping clerk for book and stationery store. Apply JONES BOOK STORE, 426 W. 6th st.

DELICATESSEN clerk exp. Good opportunity. Apply 782 CERES AVE.

WANTED—HELP—Male

Store and Office

YOUNG MEN. See ad under Salesmen, 1015 Haas Bldg.

Salesmen and Solicitors

YOU WHO ARE ALL FED UP ON GET-RICH-QUICK SCHEMES, COME IN AND LET ME SHOW YOU $100-$150 PER WK. AND NO GRIEF. 30% COMMISSION. GOOD LEADS. PAY EVERY DAY AND IT'S SELLING BIG. DR. W. J. HALBERSTADT, 712 W. 6TH ST.

F. P. NEWPORT COMPANY, OWNERS, VERDUGO WOODLANDS, CRESCENTA OAKS. Something new in subdivisions just opened up. Nothing like it ever offered before. Splendid opportunity for several energetic men, with cars, to "CLEAN UP." This is a SURE SELLER. 20 years' experience in successful subdividing stands back of you. Most liberal commission. See DIRECTOR OF SALES before 12:30 p.m., 2nd floor Central Bldg., 6th & Main.

SALESMEN. SOLICITORS, CREW MANAGERS, DIVISION MANAGERS, CLOSERS. Lunch, lecture, transportation, allowance, drawing account, big commission, all improvements in. School on property, any additional co-operation, we will provide. Our organization is just building, so get in on the ground floor, where your services will be appreciated. Sterling Corporation. Apply 9 a.m. 933 W. SANTA BARBARA.

SALESMEN WHO ARE NOW COVERING TERRITORY BETWEEN HERE AND FRISCO. ALSO MEN COVERING NORTHERN CAL., ARIZONA, OREGON AND WASHINGTON. SPEND 10 MIN. TO APPOINT AGENTS IN THE VARIOUS TOWNS YOU MAKE. ALL-YEAR SELLER. A GOOD REPEATER. GOOD COMMISSION FOR YOU AS WELL AS THE AGENT ON EVERY SALE WITHOUT FURTHER EFFORT ON YOUR PART. HEYBROOK, 618 WEST 8TH ST.

REAL ESTATE AND LAND SALESMAN. Our new sales plan is making money for our salesmen. We can use one or two new men who can qualify. Experience desirable, but not essential. Call 9 to 12 Thursday a.m. ROOM 404 FINANCIAL CENTER BLDG., 704 SO. SPRING ST.

SALESMEN WITH CARS. UNUSUAL OPPORTUNITY. To make immediate money. Best located & moderately priced subdivision near Hollywood. Real hustlers will "clean up." An interview at 520 HOMER LAUGHLIN BLDG. will convince you that this is the "Quickest Shooting" open.

WANTED. Representatives—Must be educated, can earn $1000 monthly—if they hover around $650 they are minimum earning representatives, must qualify. Have sub agency's open for San Francisco, Oakland, San Diego, Fresno and Stockton. Fortune in these for qualified men. Call at 309 LINCOLN BUILDING.

SALESMEN—Live wires can make a minimum of $10 a day handling MAGNETIC RAZOR SHARPENER. They work while you sleep, and sell on sight. All safety razor users buy quickly for TWO reasons. 1st—Razor always ready with keen edge. 2nd—Economy of time and money. Call for interview. 519 GROSSE BLDG., 6th and Spring sts. Ask for MR. SMITH.

SALESMEN. BE HONEST WITH YOURSELF! Investigate earning possibilities of Building & Loan Assn. No sales resistance. Nothing to sell. Our men making $20 per day. Apply mornings. GIBRALTAR BUILDING & LOAN ASSN., 317 BLACK BLDG.

LANDSCAPE salesmen wanted. Men who are thoroughly exp. in laying out and supervising the planting of both large and small grounds, also who have good knowledge of plants, plant requirements and plant values. Pacific Coast exp. necessary and So. Cal. exp. preferred. Give complete information in first letter. Address V, box 128, TIMES OFFICE.

WANTED—Live wire salesmen. Must have automobile. This is a real opportunity to make fast money on the cleverest deal in Southern Calif. Unless you are neat of appearance and have a real personality do not answer this ad. This is your opportunity. Apply in person Monday morning from 8:30 to 10. 5735 SUNSET BLVD., or phone for appointment HE. 9913.

NEAT, ambitious men, experienced or inexperienced, to identify themselves with large sales organization. Permanent and clean business. We train you to success and rapid promotion. Call ROOM 819, Stock Exchange Bldg.

REAL salesmen are making $300 to $800 per month selling Star cars. You can do the same. We furnish real leads and give 100% protection on prospects. Expert help given freely to assist in closing your prospects. MR. BECK, 4163 Moneta ave.

REAL salesmen with character and ability can make profitable connection with reliable concern. You should earn from $250 to $400 monthly. REAL LEADS from advertising. See MR. A. L. STENGEL, Sales Mgr., mornings, 717 W. M. Garland Bldg., 9th and Spring sts.

EXPERIENCED solicitor to sell "Caswell's Coffee." Salary guarantee & permanent position is here for the right man. COCHRAN BROS., 1601 Griffith ave.

CITY SALESMEN, experienced in automotive electrical trade in estab. territory, to call on dealers, electric service stations & garages. Drawing account & liberal comm. to right party. Must have car. Details in first letter. Address V, box 508, TIMES BRANCH.

SALESMEN WANTED. One of the fastest selling lines in the city. A real salesman can make $400 and up per month. Plenty of live leads. Upkeep of demonstrators furnished. See Mr. Johnson with MUTUAL MOTORS, INC., 1047 S. Grand.

SALESMEN. Why work for $30 to $40 per week when a conscientious worker can make $100 or more weekly? Big opportunity to become sales manager. 1015 HAAS BLDG.

SALESMEN—YOUR EARNINGS ARE OVER $150 per week with no expense now or later to the man you sell. Not bonds or real estate. Bright future assured by our bonus plan and full co-operation. Comm. pd. daily. Traveling. 124 W. 4TH ST. Room 405.

WANTED—Salesman, distributors to handle fast selling cooling and dispensing machine for stand, oil station, grocers, etc. Liberal discount. Must have transportation. Good closers are making $100 week. 4714 S. MAIN ST.

YOU are looking for money and we are looking for salesman, between the two of us we ought to be able to get together on the fastest selling proposition of today. 614 PACIFIC-SOUTHWEST Bank Bg. cor. Col. & Marengo, Pasadena.

WE want reliable men in L. A. and surrounding cities to sell direct to wearer, exclusive territory, good money from the start. AMERICAN SILK MILLS HOSIERY DEPT., 428 Stack Bldg., 4th & Broadway.

SALESMAN wanted to close prospects that have signed up for a demonstration on high class radio, direct from factory to consumer. Price 40% less than our competitors. Call 1002 S. BROADWAY.

SALESMEN. 6000 people are coming to us each week. We must have more salesmen. If you are tired ringing door bells, see me at once. MR. BARNETT, 1004 Commercial Exchange Bldg., 8th & Olive.

STAR CAR SALESMAN. Live salesman wanted, highest commission paid. Come and investigate. PACIFIC MOTOR & SERVICE CO., 7720 S. Vermont.

WHIRLPOOL washing machine salesmen. $30, commission and monthly bonus. Sensational seller, 4 stores. GEN. APPL. CO., Metro. Whse., MR. GREER, from 8-9 a.m. and 5-6 p.m. 1340 E. 6th.

SALESMEN. Splendid opening for several high-class salesmen. Investigate earning possibilities. Nationally known product. Permanent. 1112 BROADWAY ARCADE BLDG. L.A.

EXPERIENCED paint salesman, also experienced paint shipping clerk, straight salary basis with complete, nationally advertised line. Tel. Elliott 2019, Tuesday, 7 to 8 p.m., for appointment.

SALESMEN with and without cars for L. A. and surrounding territory. Call before noon. Basement. MUSCAT PROD. CO., 2506 Sunset Blvd.

SALESMEN of character & ability plus hard work; can make money selling real estate. We need several. See De BRUTON, 682 S. Alvarado.

EXP. young man to solicit dry cleaning. $20 guaranteed, 30% commission. TEMPLE CLEANERS, Town of Temple, east of Alhambra.

SPECIALTY salesman, experienced ginger ale men to call on restaurants, drug and grocery stores. Call Tuesday p.m., or later, 1645 MORTON AVE.

MEN to sell memberships for California Truck and Automobile Club. Annual fee $5. Make $100 week. 501 NATIONAL CITY BANK BLDG., 810 SO. SPRING.

SALESMAN to sell adding machines, meat choppers, scales, meat slicers, cash registers, for old estab. house. Unlimited territory. 408 S. LOS ANGELES ST.

BE one of the first salesmen in L.A. on a new high-class proposition to dealers only. Going big in East. T-A-M. 721-A Ins. Exchange Bldg.

INSURANCE salesmen wanted to sell our new dollar certificate. Call 845 S. FIGUEROA. Ask for President.

WANTED—Salesmen with ability to deal with purchasing agent of big concerns. 811 SAN FERNANDO BLDG.

WANTED—HELP—Male

Salesmen and Solicitors

YOUR PAY CHEQUE is waiting. We Need DIVISIONAL MANAGERS Los Angeles, Long Beach, Pasadena. CLOSERS at the tract. SALESMEN in every city with or without cars. BUS LOADERS Los Angeles — Long Beach. SOLICITORS in every city, stand or field. Salary, Headage and Commission.

The outstanding campaign of this fall, nearly four hundred lots in Pasadena, on boulevard bang-up against development, improvements all in, fine residences & stores already on tract, four boulevards surrounding property, five car lines, schools, etc., within one to five blocks, prices around $1500. Large view lots, fruit on each lot, barrels of support, lunch and lecture, special features, including mammoth bonfires. Step up, live wires, and "RIDE ON THE SILVER CART WHEELS." No dead ones around to get in your way. Come in and talk it over, 235 Merchants' National Bank Building, 6th and Spring, Los Angeles. 1st general sales meeting, Thurs. Sept. 17th. THE FAST ONES GET THE BEST POSITIONS. Step lively, no red tape, just a good bunch of fellows.

IF YOU CANNOT SELL THIS crawl in like a bear.

ONCE IN TEN YEARS. A line reached town that is so good that the public actually look forward to seeing a salesman. Such a line is in Los Angeles RIGHT NOW and our men are making BIG MONEY with little effort for the prospects are really eager to see what we have to offer. Why? Because for the first time in history it is backed up by a Surety Bond. Think of that, men; it must be Good. Come in and we will positively show you how to make $50 per day on the livest deal on the street. Experienced salesmen preferred. See CHARLIE MASON, 10 to 11 a.m., or 2 to 3 p.m. 221 Insurance Exch. Bldg., 9th and Olive.

STOCK SALESMEN. HAVE 7000 LEADS; CUSTOMERS OF UNIQUE VENDING CO., LOCATED HERE AND VICINITY. COMPANY ORGANIZED 2 YEARS. PAID REGULAR ORDERLY CASH DIVIDEND OF 5% EACH; JUST DECLARED THE 8TH DIVIDEND PAYABLE OCT. 5, TO STOCKHOLDERS OF RECORD SEPT. 20. 601 LINCOLN BLDG.

SALESMEN—Splendid opening for men who will work six hours a day on prospects who have already been interviewed and are ready for closing. This work does not require a car, neither is any investment necessary. We pay 25% commission and pay it every day. If you are ready to follow instructions and knuckle down to work there is no reason why you cannot make at the very minimum $100 per week. Come up and meet the men who are proving daily that this is the squarest and fastest moving deal in town. 1322 COMMERCIAL EXCHANGE BLDG., 8th & Olive Streets.

SALESMEN—WANTED 10 SALESMEN FOR Splendidly located tract on main blvds. ALL IMPROVEMENTS IN & PAID FOR. Men who can close their own deals. Not the overdrawn discouraged "prima donnas." But well dressed men with strong personality. To such men we are prepared to pay a substantial guaranteed monthly salary and commission and deliver the prospects on the property. See Mr. Chant Shannon, Monday, 8:30 to 11 a.m. T. J. LAWRENCE CO., 701-703 W. 6th st.

ATTENTION CREW MANAGERS. We are organizing two selling units on MONTEBELLO PARK. We want representatives in every town in Southern California. We have a real money-making proposition for YOU. Excursion method. Call or write C. M. Hamilton or Dan Salmon, 716 West 6th Street. THE J. B. RANSOM ORGANIZATION.

SALES DISTRIBUTORS OR AGENT. New invention and specialty. Every office or business house prospect. Tremendous demand. Wonderful sales and money making possibilities; unlimited to business man or person with executive ability. No competition; all missionary work done. Article manufactured in L. A. Big profits. Wealth and independence can be had with this new enterprise. Exclusive sales or territorial rights. Investment $500 to $2500 required, and fully secured. For further information call at 404 HELLMAN BANK BLDG., 7th and Spring.

—3— SALESMEN With Car. —3— To sell Ventura Boulevard Acres. From a selling point this is the best proposition of its kind in So. Cal. There is a mighty lucrative berth here for the right man. THE BUTTENBAUGH & HUNNICUTT LAND CO., 301 S. HILL ST.

TWELVE SALESMEN. Ownership in clubhouse, golf course, swimming pool, tennis court, hand-ball court and free water piped. All this given with lots from $300 to $400 in this unusual cabin site subdivision. We want 12 men. They must be dependable and have cars. Call mornings. THE BLAIKIE-MATTHEWS COMPANY. 1104-06 Van Nuys Bldg. VAndike 3834.

WANTED—SPECIALTY SALESMAN. A well-established company has an opening for two specialty salesmen, one for city territory and one for county territory near Los Angeles. Exclusive territory. Commission basis. This is an opportunity for a high-class specialty salesman to connect with an international organization. Apply to S. F. BOWSER & COMPANY, Inc., 723 Bank of Italy Bldg.

WANTED—HIGH CLASS, EXPERIENCED SALESMEN, 30 TO 35 YEARS OF AGE. MUST BE WORTHY AND WELL QUALIFIED. STATE AGE, EXPERIENCE & REFERENCES. ADDRESS W, BOX 498, TIMES BRANCH.

YES!! WE HAVE IT!! A LOCAL ESSENTIAL INDUSTRIAL, LONG ESTABLISHED, PROSPERING AND MANAGED BY OLD-TIME LOS ANGELES BUSINESS MEN. THIS DEAL MEANS HARD WORK; BUT IT ALSO MEANS MONEY TO YOU. LIVE LEADS FURNISHED. INVESTIGATE TODAY. 402 FINANCIAL CENTER BLDG.

WE have openings for 2 or 3 clean-cut men to write an exceptionally attractive health and accident policy for one of the leading companies. Experience, of course, helpful, but not essential, liberal remuneration. Call 10 to 12 or 2 to 4, 307 NATIONAL CITY BANK BLDG.

SALESMEN. THE SUMMER LASTS ALL WINTER AT PALISADES DEL REY. THE HIGH CLASS "ALL YEAR 'ROUND" RESIDENTIAL BEACH. DICKINSON & GILLESPIE CORP. PALISADES DEL REY, VENICE, CALIFORNIA.

REPRESENTATIVE in Southern California towns and cities—can earn up to $100 weekly handling nationally known Xmas Specialty in universal demand among professional, business and society people. Process Engraving Co., 315 HIBERNIAN BLDG., Los Angeles, Cal.

SALES ORGANIZERS. To open branch offices, Los Angeles, Riverside, San Bernardino, Redlands, Long Beach and San Diego for sale, new monthly income contract going over big. Address X, box 352, TIMES BRANCH.

MEN if you are able to boss yourself, and determined to succeed. We have a position that will pay you at least $1 per hour. Call Monday and Tuesday. 202 L. A. RAILWAY BLDG.

WANTED—HELP—Male

Salesmen and Solicitors

SALESMEN & SOLICITORS. BRENTWOOD GREEN. THE FASTEST SELLING PROPERTY IN THE WEST. BETWEEN TWO COLLEGES. NEW UNIT ON BEVERLY BOULEVARD READY TO OPEN. ADVERTISING CAMPAIGN TO START IMMEDIATELY. SALARY AND COMMISSIONS PAID TO WORKERS. WE TRAIN YOU THOROUGHLY. APPLY TO MR. OLDFIELD, 9:30 TO 11:30 A.M. THE FRANK MELINE CO., INC., Third Floor, Sun Bldg. 7th & Hill Sts.

YOUNG MAN WANTED. LARGE SELLING ORGANIZATION IS INCREASING SALES FORCE. REQUIRES SERVICES OF A YOUNG MAN WITH BUSINESS EXPERIENCE WHO CAN FILL AN EXECUTIVE POSITION. REPLY IN PERSON TO ROOM 438 PACIFIC MUTUAL BLDG., BETWEEN 10 AND 12 A.M. ASK FOR MR. GUY FARRAR, GENERAL MANAGER. BERT FARRAR, INC.

SALESMEN who know they can sell. To such men we present the cleanest, straightest investment proposition ever offered the people of California. Every talking point of a high-class investment. As sound as a bond. As secure as a first mortgage. With added talking point of big profits to every investor. The fastest selling proposition in town. Big money being made every day by real producers.

THIS IS NOT A STOCK OR UNIT PROMOTION. Read this ad again. Get the big talking points. 1. Safety of principal. 2. Big profit opportunity. You have never heard these two points combined before. If you can't sell this you will never sell another thing as long as you live. No need to misrepresent. This is straight, clean and square. State your qualifications in the first letter. Address O, box 287, TIMES OFFICE.

JACK DALE is back at 711 COMMERCIAL EXCHANGE BLDG. with livest deal in city. Plenty of leads and good commission. All the old salesmen or any new ones willing to work see him promptly at 9:30 Wednesday morning. Explanation meeting 10 a.m. and 2 p.m. Wednesday.

3 SALES MANAGERS AND MEN. UNUSUAL! Opening for Inspirational, Educational and Enthusing Sales Managers and Men with the best selling, dividend-paying surplus-making, safe proposition that ever came the way of honest, high type, ambitious men. A going concern in full swing, present staff making unusual weekly earnings, but need more men to cope with fall campaign, and increasing demand for our offering. Many years' work ahead. Apply 314 STOCK EXCHANGE BLDG., 639 South Spring Street. See SECY., MISS YARNELL.

READ THIS. The three smallest commission checks for last week were T. C. C. ....$30.00. C. D. ....$260.00. W. M. ....$303.00. But what's more important the average commission check for last week was $255.00 per sale. Can't go into details here, come in 10 A.M. 2 P.M. 512 SPRECKELS BLDG., 714 SO. HILL ST. This deal will knock you over.

SALESMEN. CAN YOU SELL CABIN SITES CONTAINING NOT LESS THAN 5000 SQ. FT., 27 MI. FROM L. A. AND 6 MI. FROM BEACH? IMPROVEMENTS IN, INCLUDING ROADS, TRAILS AND WATER PIPED TO EACH LOT. NEW SCHOOL NOW BUILDING ON TRACT. TOP COMMISSIONS PAID. WALTER H. PRIER, SANTA MONICA, 1337 3RD ST. ASK FOR MR. MORRIS.

REAL ESTATE SALESMEN. Well and favorably known Wilshire office, has opening for live wire salesmen in house and lot, business property, and leasing department. Splendid opportunity for men who are willing to work. We have the property. See MR. GREGG, with EDGAR D. SLOAT, Realtor. 130 N. Larchmont.

ONLY high-class men and women with auto need apply for permanent position selling E. P. Janes new residence properties on a less than rent basis. One salesman cleared over $11,000 since January 1, 1925. See MR. KENNY of the JANES CO., 2686 No. Lake Ave., Altadena.

SALESMEN. Experienced lighting fixtures man with cars for steady position. Come in and talk it over with us. Ask for MR. SUGARMAN, bet. 8-9 a.m. EMPIRE LIGHTING FIXTURE CO., 3160 Glendale Blvd.

WANT Salesman between the ages of 35 and 45, who wishes to make connection with a large Pacific Coast concern; see MR. SULLIVAN Tues., Wed. and Thurs., 9 to 11:30 a.m. at PARAFFIN PAINT CO., Vernon and Santa Fe.

SALESMEN. I have helped many to big success and can do the same for you; experience not absolutely essential. Ph. TU. 6082.

WANTED High powered specialty salesman to sell a quality ginger ale. Must be a go-getter, able to produce. Man with auto preferred. State references, etc., in writing. Address MANAGER, BOX 308, Lankershim, Cal.

FINE opportunity for several city salesmen, experienced at selling groceries to restaurant and baker trade. Apply after 8 a.m. 1214 PRODUCE ST., near Alameda and Sixth. FA. 0683.

3—SOLICITORS—3. Get in on a money maker. Can place 3 good solicitors with salesmen who will close your prospects, salary & commission. Address O, box 51, TIMES OFFICE.

3 SALESMEN who can close and sell prospects we furnish, $50 weekly if you qualify. Men earning up to $1000 monthly. Call at 2238 W. PICO.

WANTED—An experienced job printing salesman, drawing account & commission basis. Address ZV, box 200, TIMES OFFICE.

WANT—Mgr. business opp. dept., established real estate firm. See HERRING, suite 201 at 747 S. Hill st. Ph. TR. 3207 for appointment.

WANTED—Experienced salesman in household goods dept. Sell stoves, heaters, refrigerators, utensils, dishes, silverware, etc. OVERELL'S, 7th and Main sts.

AGGRESSIVE man desiring profitable, pleasant and permanent work to explain our membership benefits to prospects. Call Suite 1302, Commercial Exchange Bldg.

MAGAZINE SALESMEN. Hollywood life. New deal. Fan classic. Opportunities. Crews organizing. Hurry. 212 GUARANTY BLDG., Hollywood.

SALESMAN who can sell Hudson and Essex. Investigate our proposition. Right party can make real money. See sales-manager, 1201 N. BROADWAY.

SALESMAN wanted for city territory, must have car. Call TU. 7959 and arrange for appointment.

SALESMEN—Want two real estate exchange salesmen with cars. HERRING, Suite 201 at 747 S. Hill st. Ph. TRinity 3207.

ONE DOLLAR AN ORDER. Take orders for spring water. Garfield 3590.

THOROUGHLY experienced shoe salesman. Apply at once to SINGER SHOE CO., 4 West Colorado, Pasadena. Fair Oaks 329.

SOLICITORS and closers on a live proposition paying 20% commission. EARL, 701 Spring Arcade Bldg.

SALESMEN wanted with cars. Apply Tuesday 9 a.m. No fake. Legitimate proposition. 1415 S. WESTERN.

PHOTO salesman, new holiday offer. CUTBERTH, 728 SO. HILL ST.

WANTED—HELP—Male

Salesmen and Solicitors

DRIVER-Salesman with cars to sell cakes on commission basis. Apply 2614 S. SAN PEDRO.

3 GOOD SALESMEN. See MR. STRAND, 8:30 a.m. 52 Mercantile Arcade.

Salesmanship Lectures

HUNDREDS TURNED AWAY LAST WEEK SORRY, BUT WE HAVE TO CLOSE DOORS AT 8 SHARP. Next Free Talk for Men & Women BY THE U. S. STAR SALESMAN. La Salle Extension University TUES. EVE. SEPT. 15 AT 8 LaSALLE HALL, 615 S. HILL (1 FL.) SUBJECT: WHAT ARE YOU GOOD FOR? CAN YOU REACH SUCCESS? IF SO, HOW! Fear, Timidity, Personality, Confidence THE ART OF SELLING. Idlers Stay Away—Ambitions Welcome. NOTHING FOR SALE AT HALL.

Trades

WANTED BRICKLAYERS. APPLY 1083 SANTEE STREET.

WANTED at once, sheet metal workers' helper. Will pay according to experience. If satisfactory will pay $ hrs from L. A. Send letter stating experience and salary expected to MAIDOCK & KESEY, 740 State st., Santa Barbara.

HIGH-class mechanic to take charge of shop, excellent proposition for capable man. 120 prop. Monday at 913 So. FIGUEROA.

WANTED—First-class locksmith for steady employment with well-established firm. Good salary to right man. Address L, box 18, TIMES OFFICE.

TRENCH machine operators, 2 caper, men on ladder trips, apply at helper or bring references to C. C. SKERRY, 321 Citizens Nat. Bank Bldg.

WANTED—Brass melter, no fire, METAL TRADES MFRS. ASSN., 220 Wilcox Bldg.

POCKETBOOK makers, rip, best pay, steady work. 228 WILSHIRE BLVD., Santa Monica.

CUTTER, first class only, on ladies' dresses. REGAL CLOAK & SUIT CO., 212 S. Spring.

3 GOOD bench & machine men, profit-sharing basis. Ph. AN. 0487. A. B. CABINET CO., 1014 N. State.

WANTED—Linotype operator, afternoon paper, steady position. PROGRESS, POMONA Cal.

FIRST class typewriter mechanic, repair shop, state experience. Address O, box 19, TIMES OFFICE.

WANTED—Mill men, bench men and finishing helpers. Apply MANHATTAN FURNITURE CO., 1500 Mateo st.

LINOTYPE operator country shop. All around man preferred. JOURNAL, Pomona, Cal.

MAN with pipe-fitting experience to assist in making plumbing repairs. 1440 W. MADISON AVE.

FURNITURE finisher, one who knows city and can care for same. SMITH FURNITURE CO., 912 S. Broadway.

THOROUGHLY capable saleslady linen-type shop; steady and permanent. FRED BULLETIN, POMONA.

1st-class mechanic who understands Cole & Knox motors; must have tools. 900 S. WESTMORELAND.

WANTED—Brass melter, no fee, METAL TRADES MFRS. ASSN., 220 Wilcox Bldg.

DELIVERY boy for grocery; also help in store. 4332 SANTA MONICA BLVD.

4 CARPENTERS for rough work. Wages $8, 8 hours. Garf. 4738.

WANTED—Laundry engineer with city license. BRIDGEPORT LAUNDRY.

WANTED—FIRST-CLASS AUTO MECHANIC. HU. 0082.

1st-class fender and body man. 7th floor, Dept. 156, 7th and Hope sts.

BARBER wanted. Steady work. No student. 205 W. 2ND ST.

EXPERIENCED CUTTER ON DRESSES. 1000 W. WALL ST.

WANTED—Ex-u. mechanic. Studs, agency Buick. 446 S. 0. box 178, TIMES OFFICE.

2 SCREW MACHINE OPERATORS. GILFILLAN BROS., 1815 W. 16TH ST.

PLUMBER wanted. Apply 407 W. Palm Ave., Glendale, or ph. Glendale 746-J.

To Learn Trades

TRAIN FOR BIG PAY QUICKLY—Excellent positions, splendid opportunities for advancement in specialized branches of ELECTRICITY. Special day and night classes now starting. COMMERCIAL RADIO, POWER AND TRANSMISSION, HOUSE WIRING, auto special night class ELECTRICAL WELDING. Expert instructors. Practical instruction on modern, complete equipment. Reduced rates. Call TODAY or write for Free Descriptive Book. Open daily, Monday and Thursday nights. NATIONAL ELECTRICAL SCHOOL, "Endorsed by the Electrical Industry" 1006 South Figueroa street.

WANTED—Apprentice boy, one who wants to learn auto radiator repairing; must drive Ford and live at home. Small wages to start. 1212 E. 12TH ST.

LEARN WEAVING. ACETILENE, ELECTRIC. D.C. OR A.C. DAY OR NIGHT. REASONABLE. 112 W. WASHINGTON.

Hotel, Restaurant and Club

COLORED chef, cook for cafe, must have references; no 2nd cook or dishwasher wanted. Apply in person. EARL CAFE, 2901 Central ave.

DISHWASHERS AND OTHER HELP WANTED. CALL 702 E. 9TH ST. (AGY.)

Professions and Vocations

WANTED—Immediately, man not over 35, single, American to teach Spanish, Latin and French in academy of learning. Call State Univ. graduate. Call FI. 2630.

REPORTER for semiweekly. Must be experienced. See PARKS at Gates Hotel.

Farm and Garden

FILIPINO boy, gardening and cattle in the room at once. Phone 1-J, McCADDEN PL.

WANTED—LARGE TREES. SHRUBS & PALMS. Oxford 6547.

Investment Required

WANT chemist, small investment required. Product is now sold entire coast. Most productive field. This is an estab. corp. doing ethical business, want responsible to 30 yrs. old. Address X, box 320, TIMES BRANCH.

SALESMANAGER to take over exclusive selling rights of Calif. nationally known product, sold in every State in the Union. Opportunity for a fortune to right party. Our record speaks for itself. Answer in person. 318 W. 9TH ST.

I HAVE opening for man able handle office details in my business. Good firm, well established with long standing. Can net up to $350 monthly to start. Experience necessary; only small inv. req'd. Address 1, box 19, TIMES OFFICE.

WANTED—HELP—Female

ADVERTISEMENTS under this heading are restricted to those offering beneficial positions, without any investment required. Positions requiring an investment will be found under the heading "Investment Required." Educational ads will be found under the headings: "Educational—Schools, Colleges, Private Instructions," "Business Training Courses and To Learn Trades."

Miscellaneous

ATTRACTIVE, capable young woman for counter work. Apply TIP-TOP SANDWICH SHOP 2014½ W. 7th st.

DRESSMAKER, one experienced in alterations for ready to wear shop. 345 SO. WESTERN.

2 RADIO ASSEMBLERS. GILFILLAN BROS., 1815 W. 16TH ST.

ART NEEDLE home work, spare time. 1037 S. FLOWER, Apt. 12.

WANTED, refined woman, can make extra money, pleasant work. Phone DU. 8477.

EXPERIENCED machine marker. Apply PARK LAUNDRY CO., 5725 S. Park ave.

MAKE real money at home, doing needle-work and tint. 852 W. 58TH ST. 10-3.

HEAD waitress, linen room woman, room girl. Call Anderson Emp., 126 W. 6th.

WANTED—Healthy woman, canvasser, part salary. Call 9-10 a.m. 839½ W. WASHINGTON.

WANTED at once, young lady, neat, courteous, for permanent work. Good money. Short hours. 1733 LOEW'S STATE BLDG.

WANTED—Neat appearing lady, 4 months' work, futures, $40 weekly. 1015 S. BROADWAY, RM. 412.

WANTED—Neat appearing ladies (2) for light work. Apply 1st floor, 6321, rear, 4264 HACK BLDG., 4th and Olive.

5 GOOD outside saleslades. A fine selling proposition for the coming Christmas season. 1015 S. BROADWAY, RM. 412.

WANTED—Student over 16 to work for good home and salary. Near Ambassador. Call 1-J.

FURNITURE SALESLADY, one who knows city and can care for same. SMITH FURNITURE CO., 912 S. Broadway.

THOROUGHLY capable saleslady linen-type shop; steady and permanent. FRED BULLETIN, POMONA.

WANTED—Neat appearing ladies (2) for light work, local firm, no exp. req. 4264 HACK BLDG., 412 S. Olive.

WORK AT HOME. Apply 825 WEST 59TH ST.

WAITRESSES, city, $18. Country, $25 and Band Placement Agency, 218 S. Olive.

MILLINERY wanted, 1st class experience only need apply. 341 S. HOOVER.

EXPERIENCED candy saleslady. Call at 6175 SANTA MONICA BLVD.

Store and Office

STENO., sr. Ventura, limp. $150
STENO., gen. ch., white. $100
F.B.I., sr. $100
STENO., medical chg. small ofc. $100
STENO., ast., blow. sr. $90
STENO., Hunt. Park, auto. ast., bkp. $90
STENO., ast., blow. sr. Hunt. Pk. $90
STENO., ins. adjuster, Hunt. Park $90
STENO., ins. adjuster, mgr. pub. $90
CONSOLIDATED AGENCIES, Inc. Suite 1 Agencies Bldg. 6th & Broadway.

WANTED—Ambitious young woman for office room offers position, splendid opportunity to earn a small salary and evening's entertainment while attending college nearby. You earn 90% of all expenses. You want dependable girls who are willing to work and anxious to qualify for more important positions. Interview 9:30 morning at 10 o'clock. MacKAY BUSINESS COLLEGE, 612 S. Figueroa.

STENO. imperial, age 25. ..... $120
STENOGRAPHER, typing bench $100
POLICY WRITER, steno. $100
BURROUGHS BKPR. Santa Barbara $100
STENOGRAPHER, ins. $100
COMPT. OPR. TYPIST, good appear $100
P.B.X. TYPISTS, several, personal ..... Open
MOVIE CAMERA MEN, number $110
COMPTOMETER OPRS. (2) $90
STENO., typing, young $150
PACIFIC AUDIT & SYSTEM CO., 529 Story Bldg. (Agcy.) 6th & Spring.

STENO.-BKPR., chg. ins. office $150
STENO., typing, exp. $110
STENO., clerical, auto exp. $100
STENO., credit exp. (brunette) ..... Open
STENO., typing, exp. $115
P.B.X., LIGHT STENO. $110
STENO., BURROUGHS BKPR. $110
BKPR., THOROUGH, some city. $90
MRS. INGLES DEPT.
STENO-BKPR. $90.00
B. & I. AGENCY, 508 Pacific Mut. Bldg.

STENOS., bank., ins., legal exp. $100
$125, Bkpr., gen. clerks, 508 INS. EXCH. BLDG., 6th & Olive (Agcy.)

STENO., LEGAL (22-25) $110
BOARDER'S EMPLOYMENT SERVICE, 802 Com. Exch. Bldg. 8th and Olive.

WANTED—Saleswoman for millinery and also for drapery section. Apply superintendent, COULTER'S, 7th at Olive.

OFFICE POSITIONS, NO AGENCY BUSINESS. WOMEN'S CLUB, 443 Bradbury Bldg. Vic. 3123.

STENO., clerical ..... $ as
Steno., Dr.'s asst., temp. 100
A. & A. Co., 336 Pacific Mut. Bldg.

LADY may earn $25 per month while attending school. EFFICIENCY & BUSINESS COLLEGE, 747 S. Hill st.

HIGH-school girl, store work, some dictation. Start at $12. Phone mornings BE. 0807.

EXPER. stenographer, some knowledge figuring, $100 to start. Ref. Address Y, box 581, TIMES BRANCH.

YOUNG lady for ¼ day work bookkeeping and general clerical. TU. 4783.

COMPTOMETER, 10-r. typist, $150. 326 MERCHANTS NAT. BK. BLDG. AGY.

GIRL wanted for soda fountain. Apply M. & L. DRUG STORE, 2313 So. Vermont.

STENOG., light office work, west side. Address O, box 181, TIMES OFFICE.

GIRL TYPIST as apprentice in office. Apply 832 WALL ST.

2 COMPTOMETERS $90. Steno. biller, $100 COLLINS AGCY., 810 Br. Arcade Bldg.

EXPERIENCED woman, good appearance, as cashier & to handle credit accounts. Must have credit & jewelry experience; also must be A-1 stenographer and be well recommended. Good salary. Address W, box 403, TIMES BRANCH.

SALESLADY, ready to wear dept. store, country $110
STENO., sec'y., Riverside, future $120
FILE CLERK, final $100
COMMERCIAL & TECHNICAL DEPT. HUMMEL BROS. (Agcy.) 529 Towne Ave.

STENO., auto exp., H.P. $100
ORDER CLERK, 22 yr. fig. ..... $90-$100
A-1 TYPIST, temp. ..... $4 da.
WESTERN PLACEMENT BUREAU, 604 Mot. Theo. Bldg. (Agcy.) 6th & Hill.

STENO. $110. STENO. BKPR. $125. TEACHERS ASK ABOUT CO. EXAMS. BUSINESS WOMAN'S REGISTRY, AGY. 704-5 Hollingsworth Bldg. Hill & 6th.

STENO., gen. off. open, A-1 steno., $110. F.B.I. typist, $90. Steno., policy writer, open. L. A. Emp. Bureau (Agcy.) 619 Cons. Bldg., 6th & Hill.

WANT some one with card record experience to keep up perpetual inventory record. Inquire box 10 and 12, COLONIAL MOTOR SALES CO., 1228 S. Hope.

WANTED—MILLINERY MAKER. MUST BE THOROUGHLY EXPERIENCED, SALARY $20 PER WEEK. APPLY 7TH ST. SMART HAT SHOP, 651 W. 7TH ST.

WANTED—Girl under 30 for piano playing and stenographic secret'y. MARTIN MUSIC CO., 724 S. Hill. Apply mornings to Mr. Short, salesmanager.

GOOD positions open for bkkprs., stenos., all lines of office work. Call, mail or register now. C. & W. OFFICE SERVICE (Agcy.) 256 Met. Theo. Bldg., 536 So. Hill.

WONDERFUL opportunity for stenographer. Call in person secret'y, MOLOD-MON'S PENNY DANCE, DE LUXE, afternoons 2 to 5 p.m. or 8 to 12 eves.

STENO.-BILLER $100.00
STENO.-BKPR. $90.00
B. & I. AGENCY, 508 Pacific Mut. Bldg.

STENOGRAPHER-BILLER $100
STENOGRAPHER, POLICY WRIT. Open
STENOGRAPHER, auto ins. $100
STENOGRAPHER, dentist's office $100
STENOGRAPHER, ½ day Spanish $45
TYPEWRITER OPERATOR $125
BUSINESS SERVICE BUREAU. (Agcy.) 412 Spreckels Bldg., 714 So. Hill St.

STENOGRAPHER, secy., power co., near by city, good future, not over 30 ..... $110
Steno. clerk, collection, not over 90
50, Riverside $110
STENO. & clerk, city $110
COMMERCIAL & TECHNICAL DEPT. Hummel Bros. Agcy. 529 Towne Ave.

STENO., legal or mfg. exp. $125.00
DICTAPHONE OPER. Steno. $110.00
STENO.-FILING, nice open. $100.00
F.B.I. OPER. Steno. (21-27) $106.25
STENO.-CLERK, 20-25 ..... $100.00
STENOGRAPHERS' SERVICE BUREAU (Agcy.) 517 MERRITT BLDG. 8th & Olive.

FULL CHG. AUTO BKPR., write contracts etc., $130, good beach position. Steno., typist, good home, $100. Steno., gen. office, by Hollywood $100. F. S. PRATT, 326 MERCHANTS NAT. BK. BLDG. "20 THINGS HUMAN FOR THE OFC." Chapman Bldg.

WANTED—Young woman, good appearance, as cashier & to handle credit accounts. Must have credit & jewelry experience; also must be A-1 stenographer and be well recommended. Good salary. Address W, box 403, TIMES BRANCH.

SALESLADY, ready to wear dept. store, country $110
STENO., sec'y., Riverside, future $120
FILE CLERK, final $100
COMMERCIAL & TECHNICAL DEPT. HUMMEL BROS. (Agcy.) 529 Towne Ave.

STENO., auto exp., H.P. $100
ORDER CLERK, 22 yr. fig. ..... $90-$100
A-1 TYPIST, temp. ..... $4 da.
WESTERN PLACEMENT BUREAU, 604 Mot. Theo. Bldg. (Agcy.) 6th & Hill.

STENO. $110. STENO. BKPR. $125. TEACHERS ASK ABOUT CO. EXAMS. BUSINESS WOMAN'S REGISTRY, AGY. 704-5 Hollingsworth Bldg. Hill & 6th.

STENO., gen. off. open, A-1 steno., $110. F.B.I. typist, $90. Steno., policy writer, open. L. A. Emp. Bureau (Agcy.) 619 Cons. Bldg., 6th & Hill.

WANT some one with card record experience to keep up perpetual inventory record. Inquire box 10 and 12, COLONIAL MOTOR SALES CO., 1228 S. Hope.

WANTED—MILLINERY MAKER. MUST BE THOROUGHLY EXPERIENCED, SALARY $20 PER WEEK. APPLY 7TH ST. SMART HAT SHOP, 651 W. 7TH ST.

WANTED—Girl under 30 for piano playing and stenographic secret'y. MARTIN MUSIC CO., 724 S. Hill. Apply mornings to Mr. Short, salesmanager.

GOOD positions open for bkkprs., stenos., all lines of office work. Call, mail or register now. C. & W. OFFICE SERVICE (Agcy.) 256 Met. Theo. Bldg., 536 So. Hill.

WONDERFUL opportunity for stenographer. Call in person secret'y, MOLOD-MON'S PENNY DANCE, DE LUXE, afternoons 2 to 5 p.m. or 8 to 12 eves.

STENO.-BILLER $100.00
STENO.-BKPR. $90.00
B. & I. AGENCY, 508 Pacific Mut. Bldg.

STENOS., bank., ins., legal exp. $100
$125, Bkpr., gen. clerks, 508 INS. EXCH. BLDG., 6th & Olive (Agcy.)

STENO., LEGAL (22-25) $110
BOARDER'S EMPLOYMENT SERVICE, 802 Com. Exch. Bldg. 8th and Olive.

WANTED—Saleswoman for millinery and also for drapery section. Apply superintendent, COULTER'S, 7th at Olive.

OFFICE POSITIONS, NO AGENCY BUSINESS. WOMEN'S CLUB, 443 Bradbury Bldg. Vic. 3123.

STENO., clerical ..... $ as
Steno., Dr.'s asst., temp. 100
A. & A. Co., 336 Pacific Mut. Bldg.

LADY may earn $25 per month while attending school. EFFICIENCY & BUSINESS COLLEGE, 747 S. Hill st.

HIGH-school girl, store work, some dictation. Start at $12. Phone mornings BE. 0807.

EXPER. stenographer, some knowledge figuring, $100 to start. Ref. Address Y, box 581, TIMES BRANCH.

YOUNG lady for ¼ day work bookkeeping and general clerical. TU. 4783.

COMPTOMETER, 10-r. typist, $150. 326 MERCHANTS NAT. BK. BLDG. AGY.

GIRL wanted for soda fountain. Apply M. & L. DRUG STORE, 2313 So. Vermont.

STENOG., light office work, west side. Address O, box 181, TIMES OFFICE.

GIRL TYPIST as apprentice in office. Apply 832 WALL ST.

2 COMPTOMETERS $90. Steno. biller, $100 COLLINS AGCY., 810 Br. Arcade Bldg.

WANTED—HELP—Female

Business Training Courses

SECRETARIAL
Six months, $100; books free. Positions. Stenography, bookkeeping, 3 mos., $50. Comptometer, Typewriting 8 wks., $25. Special half-day rate, $10; night, $7. Ambitious students may earn tuition. Central Business College, 1727 W. 16 st. 16 & Vermont red or yel. car. RA. 1943.

SPECIAL REVIEW and SPEED CLASSES for stenographers who want to be CERTIFIED FOR BETTER-PAYING POSITIONS. Many openings now. Day and evening classes. COML. EXPERTS' TRAINING INST., 909 S. Hill st.

POSITIONS WAITING. Learn SHORTHAND in 3 MONTHS, INDIVIDUAL coaching, bookkeeping & supplies free with course. Typewriting, comptometer, FIGURES. SCHOOL OF TRANSPORTATION. INSTITUTE, 201 Transportation Bldg. TUcker 4101, 1 mo. trial free.

POSITIONS waiting. Learn COMPTOMETER or BURROUGHS. ELLIOTT-FISHER, ba-ba-6 wks. course. Secretarial, Books, typing free, day-night class. FIGURES SCHOOL OF TRANSPORTATION BLDG. TU. 4101.

JUNIOR clerk typist, examination for city, Sept. 30. For expert coaching and preparation see MR. WARD, Civil A. Coaching School. 1609 W. 9th st.

$30 INT. MAKES YOU BOOK-KEEPER STENOGRAPHER AND GIVES POSITION PERMANENTLY. 520 EVERLEIGH BLDG.

UNABLE to supply demand for COMPTOMETER OPRS. day-night classes. HEINZ COMPT. SCHOOL, 241 Douglas Bldg.

Saleswomen and Solicitors

WANTED,
Intelligent lady for good paying position, good salary and big cash bonus, experience not essential, although one who has had experience in interviewing people at their homes preferred. Apply after 8:30 A.m. and ask for MR. GUILLET at 547 S. WESTERN.

SALESWOMEN—
Even woman who never went a house but wants the Corse-Twin, a patented and guaranteed article, which sells itself. Sells itself. No experience necessary. No competition. The real article. Call or write 729 Grosse Bldg. 6th & Spring.

SOLICITORS, lunch, lecture drawing accounts, liberal commission, will impersonate in school on property. Any additional connection we will provide. Our organization is the largest and best in the world. Be the ground floor, where your services will be appreciated. STRONG ORGANIZATION. Apply 9 a.m. 925 W. 8th. Barham.

LADIES WHO ARE USED TO MEETING PUBLIC MUST HAVE PLEASING PERSONALITY. GOOD SALARY AND EXCLUSIVE MISSION. SEE J. F. G. TAYLOR, BETWEEN 9 and 11 a.m. 600 Financial Center Bldg., 7th and Hope Sts.

SOLICITORS. HARRY H. CULVER CO. (Founders & builders of Culver City). Has 8 studio spots for experienced solicitors. Call before 11:30 a.m. 626 W. 6TH ST.

CANVASSERS for a patented, inexpensive household necessity; every housewife a prospect; save labor; a demonstration means a sale to 95%; salary and commission. MR. BARFY, 330 S. Broadway.

SOLICITORS for the best-paying proposition in this territory. Ladies with teaching or demonstrating experience preferred. Call at Room 916, 520 SOUTH BROADWAY.

COMMISSION daily, take orders for nationally advertised line of Underwear, dresses, scarfs, suits to consumer; city & county territory. Ph. HE. 8511 for apt. C. & D. CO., 717 E. Manchester Pl.

A FINE opportunity for two solicitors, salary and commission. Property between Long Beach and Los Angeles. Call MR. COLNEY before 11 a.m. 1008 S. WESTERN.

2 THOROUGHLY experienced shoe saleswomen apply at once to SINGER SHOE CO. West Colorado, Pasadena. FAIR OAKS 2265.

SNAPPY ambitious saleslady. Floating salaried. Earn $35 wk. See MISS MILLER, 3rd Nat'l. City Bank Bldg., 615 S. SPRING.

OPENING for two capable saleswomen to explain our membership benefits to prospective clients. Call between 9 and 10 a.m. Suite 1302, 416 W. EIGHTH ST.

ALL ABOUT THE MOVIES
Experience not necessary. Sales instruction daily. No money. Don't wait. 213 GUARANTY BLDG., Hollywood.

HAVE OPENING for a good sales lady, salary and commission.
WILLIAM J. WEIR,
416-11 Union Oil Bldg.

SOLICITORS to work with closers on one of the best Calif. Lot Additions. Good commission. EARL, 701 Spring-Arcade Bldg.

SOLICITORS for No. Hollywood subdivision. Salary and commission. MR. BURLEY 1052 N. Western ave.

HIGH class solicitors wanted. Attractive salary and liberal commission to right parties. Call 1 LOEW'S STATE BLDG.

LADIES, sell direct, ladies' & children's beautiful frocks. 20 models. Monarks, Sunnels, ginghams. 1018 N. Oxford, L.A.

WANTED—Wide awake solicitor for new proposition. A prospect a day. Call at NEWMAN'S HOME STUDIO, 5707 S. Fig.

Trades

WANTED
EXPERIENCED WOMAN FUR ALTERATIONS
APPLY
N. B. BLACKSTONE CO., 9TH & BROADWAY.

MILLINERY MAKERS and TRIMMERS.
L. A. HAT CO., 721 S. HILL ST.

WANTED
EXPERIENCED OPERATORS & FINISHERS ON CHILDREN'S DRESSES.
APPLY
LITTLE & MARTIN, INC.,
612 N. WESTERN AVE.
Take 8 car to Western & Melrose.

OPERATORS
Exp. front and back makers on corduroy pants. Steady work.
THEODORE, KOTHIN,
236 S. Hill, 4th fr. Express Bldg.

EXPERIENCED
MILLINERY APPRENTICES,
937 SO. LOS ANGELES ST.

OPERATORS
Exp. on coats and dresses, & exp. power machr. opr. 757 S. LOS ANGELES, 4th floor.

TAILORESS wanted. Must be A-1 on alterations. Good salary and steady job for the right party. Call at 1017 S. BROADWAY, ready to work.

WANTED, Experienced finishers on high class gowns. Also experienced operators. MADAME FLORIN, 301214 W. 8TH ST.

OPERATORS, first class, on ladies' dresses. REGAL CLOAK AND SUIT CO., 212 S. Spring.

EXPERIENCED finisher on fine, able to work parcel machine. 5262 S. FLORENCE.

FANCY PRESSERS wanted. O. K. CLEANERS, 5411 S. Vermont. Ph. VE. 4248.

A-1 millinery designer. Call at LUSE HAT WORKS, 345 So. Broadway.

EXP. chocolate dippers. Apply BEAUDRY CANDY CO., 2819 S. Vermont.

To Learn Trades

WOMEN and girls taught operating over lock, two needle, Bonnaz emb., hemstitching, tucking, buttonholes and power machines on dresses. Cutting, drafting taught. Special rates. Five trades, $25. 224 W. SPRING, Room 520.

LEARN CHOCOLATE DIPPING
Reasonable rates, day-eve. classes. Phone ALICE LLOYD, HOllv. 2489.

FRANCES MILLINERY SCHOOL
722 Bryson Bldg., 145 S. Spring.

Household and Domestic

GIRL or woman, gen. work., assist with 2 children, hourly wash. or clean. Phone WH. 5297. 825 S. LUCERNE BLVD.

EXPERIENCED girl under 40, cooking & general housework, no washing. $60 to $70. 974 GRAMERCY DR. 738721.

WANTED—White or Japanese girl for mother's helper. Good home, small family. EM. 2976.

WHITE woman for cooking and general housework, 2 adults. Good home. $40 mo. 706290.

WOMAN for general housework on ranch nr Glendora. Small house, 4 adults, $50. 54500.

GIRL, hawk. and children. Mon. and Thurs. $2 day. Address W, box 509, TIMES BRANCH.

YOUNG white woman for general housework, plain cooking, children's washings. Ref. $50 per mo. 390-859.

I NEED several good general housewerkers. Jobs everywhere. Meirath's agcy. 408 Canon Dr., Bev. Hills. OX. 4706—5706.

WHITE girl for 2nd work and waiting table, 2 adults. Call between 10 and 12 a.m. 743-39.

WANTED—Good maid for cooking and downstairs work in Beverly Hills. Phone OXford 6264 for appointment.

LADY assist evenings for room. Board. $5 and free secretarial course. EFFICIENCY BUSINESS COLLEGE, 747 S. Hill st.

EXPERIENCED maid for general housework, 3 in family. $60. City references required. DU. 2035.

WANTED—Mother's helper, white, not over 35. Stay in place. Private room and bath. DR. 3907.

GIRL to assist with general housework and care of baby. $20 to $25. Call 10 to 4. Wash. 4471.

MOTHER'S helper, white. Apply 1302 N. Mariposa ave., Hollywood. 596-977.

MAID for general housework. Apply 721 N. Ridgewood Pl., corner Beverly Blvd.

RELIABLE white woman for general housework, 2 children, $40 mo. WHit. 1544.

WHITE girl under 40 for general housework and no laundry. 411 S. KINGSLEY.

WHITE girl for housework and assist with children. $40. HE. 9481.

MAID for general housework. References. HO. 7048. 500 N. LUCERNE BLVD.

GOOD positions open for cooks and home girls. 904 CONSOLIDATED BLDG. Agcy.

WANTED—HELP—Female

Household and Domestic

COME TO THE OCEAN.
Wanted at once, A-1 domestic help, cooks, etc., from 25 to 45 yrs. of age. BRITANNIA EMPLOYMENT BUREAU, 331 Arizona, Santa Monica. Ph. 25942.

MELROSE'S AGCY. always has 1st-class cooking and gen. hswk. jobs in L. A. and Hollywood, etc., when you feel here you depend on courtesy, service and good jobs. 408 Canon Dr., Bev. Hills. OX. 5706.

WANTED—COOKS, $75. HOUSE GIRLS, $60. IF YOU WANT WORK WE HAVE IT. LOW FEES. WAT. AGCY., 602 STACK BLDG., 6TH & SPRING.

WANTED—1st class white woman for cooking and general housework. One who is fond of children, city references. Apply mornings, 9:30 a.m. 2446 S. WESTLAKE AVE.

WHITE woman wanted for general housework and cooking, $60 per month. 3220 Beverly Drive, Beverly Hills. OX. 8224.

WANTED—Young reliable woman to assist with housework and care of 8-yr.-old boy. Must have experience with children. Call Monday, 768-942.

WOMAN, between 35 and 50, for general housework, cooking and laundry, 4 in family, 2 adults in family. Must have good cook. Phone Whittier 16-201, 513 N. PAINTER, Whittier, Calif.

YOUNG woman, white, general housework, cooking, baby, 4, washing done, family, lovely room, $40. 2321 HILLCREST DR. RM. 5046.

WANTED—White maid, good cook, not over 35, for 3 in family. Private room & bath. Call quickly at 106 S. Rimpau Blvd. Hilary 950. MRS. STROAT.

MAID for general housework, family of 4. Must be good cook. Local references required. Go home nightly. Salary $40. 2237 N. NEW HAMPSHIRE AVE.

WANT middle-aged woman to assist with children and light duties in home several hours per day; to return for noon and evening meal.

SOME TIME try Melrath's Agcy., quite swamped, but real jobs are always waiting. Melrath's Agcy., 408 Canon Dr., Bev. Hills. OX. 4706.

WOMAN to cook and do general housework, small family, good wages, private home with bath. TU. 8336, 1347 S. MAIN.

plain cook, 3 in family, near Universal City, $60. Also maid for family of three preferred, must be in good health. Address Y, box 581, TIMES BRANCH, for appointment.

WANTED—White or Jap. woman for general housework, 2 children, 2 in family, good wages. 2271 CHEREMOYA AVE. Hollywood 5397.

GIRL for cooking and housework, day or place. $20. 2867 A WILTON PLACE. Take E. car, west on 7th to end of Wilmore line. Phone WE. 4154.

WANTED—Girl who wants good home with lady alone, to work in cafe and live-in counter. Write MRS. E. SIMS, Route 3, Box 1, Van Nuys, Cal.

EFFICIENT girl for general housework, small family. 6-room flat, good wages. 1000 W. 39TH PL. Phone 1024 PLYMOUTH.

WANTED—Maid for general housework, 4 in family, no laundry. Wilshire dist. $60. PH. 705-097.

COMPETENT white girl under 40 for general housework, 2 in family. 1454 CRENSHAW. WA. 0830.

WHITE woman for general housework, 2 in family, $70. 1732 ALMA, otherwise 2445 PHONE GR. 3864.

HOUSEKEEPER wanted for business woman with one child. Home duties. 6766 9TH AVE. 800 S. 6TH.

WANTED—White girl for general housework in small family, good wages. Phone WE. 80. 1247 LYNDHURST PL. 9 a.m. to 2 p.m.

GIRL for general housework and over 16 years. Must be good cook, ref., 3 adults. WA. 5133.

WANTED, GIRL FOR GENL. HOUSEWK. PH. 709-221. 810 SO. CRENSHAW, BLVD. SPANISH GIRL PREFERRED.

ANGELUS Emp. Service, 600 S. Main. Phone 207. Girls' names, addresses; cook and genl. waitress, mother's helper.

HEALTHY, middle aged woman, housework, assist cooking, family of 2 & child. Rest. $30-$40. 1 day. 1 evening. SUNSET BLVD. (Agcy.) OL. 2171.

SKY CHILD'S HOME, 1719 W. 11TH ST. AT. 5871. Salaries $20 to $40. GOOD HOME. 7 Kindergarten rooms. Address Supt.

GIRL for general housework. No cooking. Call HEmp. 2967.

REFINED white woman or school girl for general housework. Call 1106.

WHITE woman for light housework, 2 adults, good cook. DR. 4008.

GERMAN AGCY., 600 S. Main. Room 208. First-class cooks, etc.

WANTED—Girl for gen. housewk. Must stay on place. Wages $50. Ph. WA. 2402.

YOUNG girl for housework, helper, front rm. Good home, $25 mo. TW. 2012.

YOUNG girl, neat, to assist light housework. Call Goldberg, 1251 Sunset Blvd.

FAIRFAX high school girl to help with housework for room and board. HE. 9181.

COOKS—General workers, $75 up. Melrath's Agcy., 408 Canon Dr., Bev. Hills. OX. 4706—5706.

OLDER working lady, husband employed, give nice apt. for services. VA. 4963.

GOOD Scandinavian or German woman to do general housework & cooking. WA. 9453.

Hotel, Restaurant and Club

EXPERIENCED waitress. HEALTH LUNCH, 440½ S. Main.

2 WAITRESSES, apply immediately, GOLDEN GOOSE CAFE, 1146 W. Washington.

Professions and Vocations

AT ONCE—Grade, charge nurse, nursepupil, small hosp., surgery & obs., also floor nurses. GUIDE Agcy., 165 S. Spring.

WANTED—dancers, experience not necessary, will teach. 6 weeks' course. Call or write 729 Grosse Bldg. 6th & Spring.

REPORTER for semiweekly. Must be experienced. See PARKS at Gates Hotel.

PLENTY inf. positions open. DEL. & NURSES AGENCY, 640 Pegueen Bldg.

Investment Required

INTELLIGENT woman to manage popular price res'nt and lunch room. Investigator, experience not essential. Must be ready to learn business. Investment of $1,000 secured by interest in business. Good salary and share of profits. Address Y, box 581, TIMES BRANCH.

ADDRESSING ENVELOPES—Experience unnecessary. Earn $18 to $46 weekly during spare time at home. Detailed work furnished. Send 2c stamp. FRANKLIN MFG. CO., MANUFACTURING COMPANY, Dept. 814-Y, 1143 Elm Land avenue, Chicago.

WANTED—HELP—Male and Female

Miscellaneous

WANTED—Man and wife to do janitor and yard work, 3 days a week. Must live in house. Prefer Swedish or German. Add. W, box 440, Times Branch.

SALESPEOPLE for special film advertising campaign; opportunity for good income. ART CRAFT FILM CO., 1121 Lillian Way, Hollywood.

WANTED—Combination fancy spotter and presser. Must give ref. Wages $35 wk. BON MARCHE DYE WKS., 1014 Fair Oaks ave., Pasadena.

NATIONAL CARTOONIST wants talented young man or lady to qualify as an assistant. A rare opportunity. Address BK. box 1175, TIMES OFFICE.

AGENTS, Pre Christmas gifts for $1. Something different. Call 1-J, 4164 Fountain.

WANTED—Careful driver with car to take 2 people out 3 times wk. 3065 Halldale.

FIFTEEN to 20 people to take part in popular play. TU. 7285. TR. 6621.

Investment Required

WANT young man and wife to lease my going office bus. Big money. $1000 req. $2000 assets. BR. 0777.

Instructions, Miscellaneous

A MOLER GRADUATE
Ranks among the most expert in the country. Old & reliable. Earn while you learn. Positions furnished.
HAIR DRESSING COLLEGE, 504 S. Hill.

LEADER COLLEGE, 706 S. HILL, 4TH FL. LADIES, LEARN BEAUTY CULTURE AND HAIRDRESSING, DAY AND EVE. RING CLARKE. ESTABLISHED 18 YRS.

FLORENTINE Beauty College teaches Manicuring, water waving, hair dressing, dyeing, henna packs, hair dye, permanent wave. BOYER & ALCOTT, 522 S. Bdwy., 3d fr.

To Learn Trades

WELDING, electric and acetylene, 4 hrs. daily practice. 112 W. WASHINGTON.

WANTED—Agents and Canvassers

MEN and women to do nothing but make appointments for salesmen. Big pay. Brand new successful plan. Call 9 to 1. EARL, 701 Spring, Arcade Bldg.

FREE book Starr, little mail order business. PIER, 214 Cortland st., N. Y.

EMPLOYMENT—Agencies

RENT colored help, male and female, by day, week or month. MAMIE WHITE AGCY., 977 E. 12th pl. MI. 3338.

WANTED—Come quick. ALL COLORED. Good jobs, best help, best wages. Coleman, Old Reliable. 211 E. 2nd. TRin. 4471.

EFFICIENT COLORED help. CATHERINE BARR AGCY., 100 Court st. TU. 1306.

WANTED—SITUATIONS—Male

Miscellaneous

YOUNG man, age 24, wishes pos. to learn substantial business; salary no object. Address G, box 288, TIMES OFFICE.

CHINESE school-boy wishes position, 420 NO. LOS ANGELES. JOHN HAM.

POSITION DESIRED WITH BOND HOUSE, MERCHANDISE BROKERAGE OR WHOLESALE FIRM BY SUCCESSFUL BUSINESS MA

ANNOUNCEMENT

The following subdivisions of classified ads will be found in the issue dated SUNDAY, SEPTEMBER 20, 1925:

West and Northwest
Hollywood
Pasadena
Beaches
Santa Monica
Glendale
Burbank
San Fernando Valley
Long Beach
Orange County
Riverside
San Bernardino
Ventura
Santa Barbara
San Diego
Imperial Valley
Mexicali
Arizona
Out of Town
Miscellaneous
Automobiles
Automobile Insurance
Automobile Repairing
Automobile Painting
Automobile Storage
Automobile Trucks
Automobile Wrecking
Boats and Supplies
Aeroplanes
Motorcycles
Bicycles
Wanted—Automobiles
Wanted—Trucks
Wanted—Miscellaneous
Business Opportunities
Partners Wanted
Money to Loan
Money Wanted
Mortgages and Trust Deeds
Agents Wanted
Salesmen Wanted
Help Wanted—Male
Help Wanted—Female
Employment Agencies
Situations Wanted—Male
Situations Wanted—Female
Professional Services
Personal
Lost and Found
Auction Sales
Miscellaneous for Sale
Building Materials
Machinery and Tools
Musical Instruments
Office Furniture and Supplies
Store Fixtures
Typewriters and Supplies
Wearing Apparel
Jewelry and Diamonds
Sporting Goods
Pets
Poultry and Supplies
Seeds, Bulbs, Plants, Trees
Fuel and Feed
Rooms—Furnished
Rooms—Unfurnished
Rooms and Board
Rooms and Board for Children
Housekeeping Rooms
Housekeeping Apartments
Apartments—Furnished
Apartments—Unfurnished
Houses—Furnished
Houses—Unfurnished
Duplexes—Furnished
Duplexes—Unfurnished
Bungalows—Furnished
Bungalows—Unfurnished
Flats—Furnished
Flats—Unfurnished
Business Property
Business Chances
Farms and Ranches
Country Homes
Suburban Homes
Resort Property
Real Estate Wanted
Exchange
Lots
Cemetery Lots
Miscellaneous Real Estate

TO LET—ROOMS—Furnished

West and Northwest

LIVE DOWNTOWN
$4.50 PER WEEK UP
HEADQUARTERS FOR
CATERING TO WORKING
PEOPLE NEW
ROOMS. RATES REDUCED.

YOUNG MEN—
Front, rear rooms, new furn.; Y.M.C.A. privileges; reasonable; 1 block from Broadway car. 1756 S. HOPE. TR. 2761.

WE'VE NOT PROFITED THUS WISE IN THE TIMES OF OUR PROSPERITY BECKMANN AND CONRADI ENJOYED AID-FAREING, BUT OUR PEOPLE NOW MUST HELP US. DESIRED. Microscopic

BACHELORS ATTENTION
3-ROOM SUITE AND BATH FOR 4. GO COMFORTABLY IN 5 MINUTES FROM TOWN. 1758 MONTE VISTA. W. 7TH ST. REASONABLE to right person; quiet; private home; beautiful surroundings; Spanish[ish] mexia. Individ. cars. GA. 4951.

LARGE, airy room; twin beds for 2 men; also 2 excellent meals; home cooking, chicken dinner Sunday. Very reasonable. 1241 I. WESTLAKE. RE. 02857

NICE SOLE, A TABLE, RMS. ADJ. BATH. TWIN BEDS. ALSO LARGE SLEEPING PORCH. IN PRIV. HOME. SPLENDID MEALS. GA. 8005. 6 HARVARD BLVD.

LOVELY front room, twin beds, hot water, furnace heat. 1741 N. KINGSLEY DR.

Rooms and Board for Children

WIDOW lady will care for 2 or 3 children in her home at Redondo Beach. School age preferred. Across street from school, store, 1 block from car. Mother's care. Reasonable charge. Have sleeping quarters for children. CON. VALENCIA. PI. 4261.

GOOD home for child school age, boy preferred. 1247 W. 59TH DR. RE. 2650.

TO LET—HOUSEKEEPING Rooms

PATTERSON HOTEL, 816 CLAY.
$6.50 up. Rooms with or without light housekeeping. Continuous hot water. ELEVATOR. $17 SO. HILL.

IN house, low rent; 2 rooms; kitchen; automatic heater, $30; use $25. use of piano, piano radio, quiet space, adults. 1 block Pico car. 1247 W. 18th st.

LARGE front rm. with kitchen, everything furn. very neat. $18. from 7 car. EM. 1807. 1751 W. 18TH ST., nr. Union.

3 RM. and kitchenette, everything furn. Also sr. rm. Rear. Nr. 2 and 3 cars. 1228 S. ZENO.

WEST Adams dist. Sunny front rm., 1 or 2 beds; kit. with, $25. 2 rms., $20. 2001 W. 24TH ST. PH. 763-860.

2 RM., newly furn. for light housekeeping; adults only. 1 block to car. Women preferred. 1760 W. 20TH PL., nr. Vermont.

PLEASANT room, $2 per wk. and up. W to 2360 Portland, nr. W. Adams. 1048 PORTLAND.

3 LGE. front rms., kitch., bath, flat floor. $9 ck. 1002 Lorelean, nr. Fig. & Wash.

$25-$30. FLOWER, 3817 S. Sing. apts. & 1 rm. Gar. refrig. furn. H. & V. cars

SUNNY room, and kitchenette, gar. M car. 620 W. 60TH PL. $7.50 wk.

$7.50—COZY front rm., kitch., nice home. 647 60TH. nr. Main. 4246 S. FLOWER.

RM., kitchenette, sleep. porch; suitable for 2. $25. mo. 1427 S. MORAGA.

$2.50 UP, light, gas, phone free. Baby taken. 3810 S. MAIN.

WILL share reasonable home with flat with business girl. DU. 5493.

$20—SINGLE room & kitchenette, nicely furn., gar. 2627 Orchard, RE. 50428.

COZY 2 fr. rms., kitchenette, in Gentile home, adults. Rent, AN. 21744.

WESTLAKE DIST., 3-rm. apt. $37.50. Ladies preferred. 1001 S. BURLINGTON.

LARGE room, kitchenette, clean, at & pln; adults. 1 block Broadway car. 2417 Bonsallo.

CENTRAL Hollywood, light housekeeping rm. $20. 1247 ORANGE DR. HO. 6832.

TO LET—APARTMENTS—Furnished

HOLLYWOOD
HOMESTEAD APTS.
COR. FRANKLIN & GOWER. HE. 4161.
Distinctive singles and doubles. Beautiful appointments. Unexcelled maid service. Night & day switchboard. $70 up. No objection to children.

PRINCE RUPERT APARTMENT HOTEL
NEW AND ELEGANTLY FURNISHED.
LOCATED CLOSE IN. DAILY AND WEEKLY RATES. REASONABLE. MAID SERVICE. TOURISTS GIVEN SPECIAL ATTENTION. ALL NIGHT SERVICE. INGRAHAM, CORNER WITMER. DRexel 8800.

REDRIG APTS.
1859 N. CAHUENGA. HO. 7019.
The best high class new single apts. in Hollywood at very reas. rates.
TWIN AND DOUBLE BEDS.
Best includes, light, gas, phone, laundry and service. $60 and up.

$47.50. SMITHER APTS. $50.
A very convenient location for people in business, either in Hollywood or Wilshire. 665 N. WESTERN AVE. GR. 1853.

EL MIRADERO APTS.
Spacious singles and doubles. Carpeted breakfast rooms. Decorated with the living art; everything first-new, strictly modern, read. rates. 1424 FRANKLIN. 1 blk. E. of Western.

NEW SINGLE APT.—$45
This is ideal for 2 adults. Completely and beautifully furnished. Handy to car, market and stores. In a pleasant court with desirable surroundings. Call at 1250 PLYMOUTH BLVD. or phone WH. 2480.

JUNIOR APTS.
940 S. GRAMERCY PLACE.
WILSHIRE MOST EXCLUSIVE RESIDENTIAL DISTRICT. DOUBLES, REGULAR BEDROOMS, TWIN BEDS. LUXURIOUS SINGLES. DAILY MAID SERVICE.

SIERRA VISTA APTS.
$40 UP. BEAUTIFULLY FURN. SINGLE APTS. COMPLETE SERVICE. CLOSE TO SHOPPING CENTER. 2 CAR TO WILSHIRE. VISTA AND WESTERN. GR. 2420. SIERRA VISTA AVE.

VARSITY APTS. HOTEL ROOMS
Wonderful location, beautifully furnished, gas, lights, hot water, included, near schools, cars and stores.
DAY, WEEK OR MONTHLY RATES
719 HELIOTROPE DR. H CAR. HO. 1663.

SINGLE apartment in Hollywood's finest and most exclusive Private Own Owner apartment home. Responsible party may acquire my equity at a sacrifice and upon easy terms. Leaving city. Must see/price furniture also. Phone between 6 and 7 p.m. GL. 5040.

L. A.'S FINEST, $45.
Beautifully furnished; every convenience; fireplace, stucco, Free ph., refrig. parking. KANSAS ARMS, 4215 Ave. 42nd, of Vermont at Manual Arts High.

BEAUTIFUL, NEW
MIDDLEY APARTMENTS
1426 ALVARADO TERRACE.
DOUBLES AND SINGLES.
$30 and up. Reference required.
Phone 8Beon 0000.

MURRAY APTS., 1026 WILSHIRE BLVD.—Newly decorated, very attractively furn. Large front double & single, modern apts. Fluting elevator, beautiful private garden. By week or month. Reas.

WILSHIRE DISTRICT
THE GERARD APTS.
1515 WILSHIRE BLVD.
Desirable singles, doubles, beautifully furn., reas. rates. Walk dist. TR. 1435.

THE HOLTON ARMS apt. offers an unparalleled opportunity to enjoy a luxurious home economically. Will actually cost neither have to hire nor pay. 405 ADAMS. WE. 4872.

$37.50. Beat furn. apts. in Hollywood. Grand view. 1 blk. S.-car. Bungalow 3. HILLHURST GARDENS. 2063 Hillhurst Ave. Ph. 597-582.

THE ST. ARTHUR APTS. 1611 W. 6th st. Courteously answer phone inquiries regarding singles & doubles. DU. 5221.

LA BERTHA APTS.
Single apts. by day, week or month. 24-hr. service. 909 S. OXFORD. DU. 2906.

$45 UP—LA RAE APTS.—$45 UP.
DESIRABLE DOUBLES AND SINGLES.
2642 SAN MARINO. Phone 61162.

CHARMING 2-rm. unique stucco building, beautiful grass, sunny balconies. Every latest convenience. 748 W. 47TH ST.

TO LET—APARTMENTS—Furnished

Y-O-U-R H-O-M-E
In The Hobart, on beautiful Hobart Boulevard, just from the homes and masses, still near enough to the shops and theaters, the discriminable home-seeker finds all that she has been looking for—and more. Truly, is The Hobart known as
"THE HOME BEAUTIFUL."

These beautiful INDIVIDUALLY FURNISHED HOMES are being enjoyed by those who appreciate the quiet, restful and joyous "home-like" comforts and surroundings of The Hobart.

Our 3-room and 4-room suites are individually furnished in perfect harmony with their colorful decorations. Each suite differs in size and color scheme. Some four-room suites have two complete baths. A complete service is maintained.

The Hobart graciously invites your inspection.

Rentals, $135 to $200.

THE HOBART
"INDIVIDUALLY FURNISHED HOMES"
522 South Hobart Boulevard.
DRexel 7344. Vandike 9436.

$45 AND UP
NEWLY FURNISHED SINGLE AND DOUBLE APARTMENTS AT SUMMER RATES.
ACACIA ARMS APARTMENTS.
955 S. Alvarado. 386-229.

SOMETHING DIFFERENT.
4 semi-furnished, thick duplex apts., built for comfort and not for sale. Ready for occupancy Oct. 1. Living, dining, dressing, bedrooms, real kitchen, separate laundry and garage with ample storage room. All under one roof. High elevation with no climb. Fine rentals $60 up. 1900 Eagle Rock Park on Annondale Blvd. Phone GAr. 7995.

NEW CUMMINGS APTS.
HOTEL
THE MOST SPACIOUS AND ELEGANTLY FURN. CLOSE-IN APTS. IN CITY. A REAL HOME. SPECIAL RATES. DAILY MAID & JAN. SERV. NOW NOW AVAILABLE. ANY W. 7TH CAR TO 1848 INGRAHAM. COR. VALENCIA. PI. 4261.

HEART OF WILSHIRE DIST.
CATALINA GARDEN APTS.
New and exquisitely furn. 3 room apt. living-room, bed-room, Spa-floor bath; unit heat, bath, shower. For comfort & elegance there is nothing like it in the city. $ rms. Apts. 212 S. Catalina.

HOLLY ARMS—HOLLYWOOD
1817 IVAR ST.
1½ block north of Hollywood Blvd. in the exclusive Ivar Hill district. Reduced rates. Everything to be desired.
SUMMER RATES
Light, gas, priv. phone & laundry fnd.

NEW HOLLYWOOD
VAN CARLTON APTS.
Van Ness, 1 blk. south Hollywood Blvd. Spacious singles; twin and double beds. CARPETED BREAKFAST ROOMS. AN EXCLUSIVE AND REFINED HOME. PRICES VERY REASONABLE.

LA VERNE APTS.
1 block from 6th and Western. Exclusive Wilshire district.
New spacious singles, dressing rooms, breakfast nooms, light, gas, phone. Attractive weekly & monthly rates.
539 S. MANHATTAN PL. FI. 4285.

FRANCELIA APTS.
5826 LEXINGTON AVE. HO. 6830.
New choice singles, artistically furnished, beautiful decorations, weekly janitor service. 1 block W. of Western, 2 blocks N. of Santa Monica blvd. $50-$55.

Grand at 8th—On the hill
Beautiful singles and doubles. 1 blk. from Biltmore. 3 blks. from Broadway. ARTIZ. Specials monthly.

SOMETHING DIFFERENT.
Bright, airy 2 or 4 rms., E. & W. sunshine, private entrance, kitchenette, all the features; stucco, tile bldg. Among beautiful trees. Ph., gar. 703 W. 47TH ST.

THE CHATEAU
100 N. KENMORE. Wash. 1911.
Clean, exclusive, twin beds, doubles, with floor beds and 2 baths. Beautiful grounds, garages; rates reasonable.

$45 UP. PENOBSCOT APTS. $45 UP.
The best arranged large singles. Dressing rooms, large closets, breakfast nook, garage. 1 car.
603 S. BERENDO. WA. 3533.

LIVE DOWNTOWN. ½ BLOCK BILTMORE HOTEL. 2 BLOCKS 7TH & HOPE CARS. NEWLY DEC. SINGLES, $35; DOUBLES, $40. LOW WEEKLY RATES.
THE SHERWOOD, Grand ave. nr. 5th.

CHEVY CHASE APARTMENTS
SUNNY SINGLES, RATES REASONABLE. 1427 ACACIA. TAKE D OR C CAR.

LENORE APTS.
$16 S. BERENDO ST.
New, large single and double rooms. Specially priced, very reasonable. Direct phones in each.

MONTE VISTA APTS.
Luxuriously furn. homey, large, new. Can't beat at any price.
THE MIDDLEY, L. A.'S CLASSIEST.
809 West 23rd st. West Adams dist.

$50 UP. JENSEN APTS. $50 UP.
ALL CONVENIENCES.
Singles & doubles, everything new, 12 minutes from Broadway car.
1708 SUNSET BLVD.

WILSHIRE DIST.
NEW GIRARD APTS.
1515 WILSHIRE BLVD.
Desirable singles and doubles, beautifully furn. reas. rates, walk dist. DR. 1435.

$25—NEW building and furniture. LOCKWOOD APTS., Lockwood and Madison sts., 2 blks. E. of Normandie. H car & Jefferson. blks. E. of Vermont, nr. car & garage.

$40 UP.
COSMOS APTS.
1 Block S. of Westlake Park.
Exceptionally large bright modern apts. Maid service. 508 S. PARK VIEW ST.

THREE-room apartment, beautifully furnished, garage, extra wall bed, $50 room, shower. 597251. 1846 N. WILCONA BLVD., Hollywood.

87. KATHERINE APTS. 2534 FOUNTAIN. Artistic Model of Mission Inn.
Ideal location for discriminating people. New and complete singles. HO. 5464.

SINGLES, $35; DOUBLES, $50 UP.
WEEKLY OR MONTHLY RATES. 1220 W. 5TH ST. ALL NIGHT SERVICE.

HARMER ARMS APTS.
621 S. BURLINGTON.
Unusually large attractive sunny single apartments, newly redecorated.

THE PIERCE.
444 SOUTH HOPE STREET.
Apartments for couples and single rooms by day, week or month.

5-RM. IDEAL HOME, ARTISTIC, PLEASANT, WILL LIKE. 1416 RIDGEWAY, 1ST HOUSE N. OF DOUGLAS. BET. 1 & 4.20 P.M.

THE BURLINGTON.
Beaut. furnished apts. Westlake dist. Large lobby, ballroom, steam heat. 370 S. BURLINGTON. DR. 0497.

CAMBRIA UNION APTS. DR. 2445.
728 S. Union; rooms $25; apts. $35 up. Also 4-rm. apts., large closets, all outside, close in, beautiful grounds.

WENDELL APARTMENTS, 140 West 37th st., large sunny single apartments, newly papered, tiled bath, shower, linen and cooking utensils. Price $35, adults.

NORMA APTS. Hollywood. $50 up. 1851 N. NORMANDIE. Cr. Franklin. Large living & dining. Newly furn. Ph., gas, light, service. OL. 3816.

4 LARGE ROOMS and entry hall, completely furnished, sleeping accommodations for four; steam heat, service, very reasonable for the $20 S. CORONADO.

2 OR 3-rm.* apts., also outside sleeping rms., $3.50, $4 and up, front rms. suitable for business, real estate, beauty parlor or dressmaking. 1247 W. 9TH ST.

FORMOSA APTS. AND COTTAGES.
SUMMER RATES.
7139 HOLLYWOOD BLVD. GRanite 1581.

BACHELOR QUARTERS.
1 & 2-rm. apts., $20, $30, $35 mo. G. & L. incl.; park space. 1600 Magnolia.

MARIPOSA APTS.
Newly decorated; clean & comfortable. Westlake district. 1543 MARIPOSA ST.

$25 UP. LOVEJOY APTS. VA. 8796.
529 W. 3rd. Cor. Grand. Rooms $22.50, attractive, close in. Quiet, hot water.

$5

TO LET—HOUSES—Furnished

West and Northwest

BEAUTIFUL 5-ROOM STUCCO BUNGALOW, newly furnished with CRUMEER RUGS & OVERSTUFFED; 2 beautiful bedrms., tile bath, lovable garage; nicely part. near Wilshire & Highland; MRS. FORNSBORGER with GLENN & SMITH, 3624 Western ave. FH. WA. 7374 or Sun. & eve. 72788.

$200.
1½-STORY bungalow in Wilshire section, 5 rms., 4 bedrms.; 2 baths; gas furnace. Piano, good supply linen, silver, china. 2 car garage with maid's room. CALL DU. 4301.

MISS BUSH OR MRS. WOOD.
LAACK & WILLIAMS, 6TH AT OXFORD.

NEW sunny unique 3 rm. studio home, with sleeping porch, and tile bath. In Hollywood hills, mountain and marine view, close to, private parking in the living room, 20 ft. long, with 7 view windows, roof garden, garage, $75 with gas, electricity and water. PHONE OR. 1-3137.

NEW WINDSOR SQUARE.
Beautiful Wilshire stucco home, with 6 bedrooms, 2 baths. MOST ARTISTICALLY done in tile, marble, patio. Lovely garden, exceptional value, $225.
JAMES J. DONAHUE, DR. 4901.
Wilshire Blvd., cor. Western.

OWNER'S new modern bungalow, just north of Wilshire Blvd., near Western, 10 rooms, 5 bedrms., 2 baths, gas furnace, carpets, drapes furnished in detail. Will lease at $275.
CALL DU. 3200.
MISS BUSH OR MRS. WOOD.
LAACK & WILLIAMS, 6TH AT OXFORD.

HOLLYWOOD RENTALS.
Furnished—Unfurnished.
Call Miss Katherine Mott, FI. 4144.
THE FRANK ALLEN COMPANY,
6711 Hollywood Blvd. Holly. 0781.

HIGH CLASS LISTINGS
HOUSES AND APARTMENTS.
MRS. GUERNSEY,
C. M. CORANT CO.
DU. 1672 2000 S. BROADWAY. WA. 0802.

FREE RENTAL INFORMATION
FREE AUTOMOBILE SERVICE.
HARRY GROSMAN AGENCY
925-4-5 Stan Pl. Bldg. TUcker 3471.
9th and Broadway. TUcker 4874.

MRS. CARR.
HOLLYWOOD RENTAL SPECIALTIES.
For, or against, we must your needs.
6821 HOLLYWOOD BLVD. HE. 6262.
Call for RENTAL BOOKLET. Holly. 1930.

BEAUTIFUL 2-story, 8-room house. Choice neighborhood, 5th ave. near West Adams. 4 bedrooms, sleeping porch, 2 baths. Garage. Garage apartment rented for $150. Ph. AM. 7667.

BEAUTIFUL SPANISH STUCCO, very high, 6 rms., 2 bedrms., tile bath and shower, hdwd. flrs., gar. Call 9am. before 2 p.m. at 1156 S. WINDSOR BLVD., or ph. WI. 5460.

$75—6-RM. BUNG. Large sleeping porch, 2 bedrms. (3d), gar. in beautiful Gilbert Glade. Completely furn. Linen & dishes. WA. 6812.

BEAUTIFULLY furn. duplex, 1 block east of Ambassador, 4 large rms., glassed-in porch. (Will let unfurnished.) Garage. 708 S. BERENDO.

$65—Cute 4-room bung. Hollywood. Phone, wonderful view. (Also furn. apt.)
HILLHURST GARDENS
$65 Hillhurst ave. Phone 587-393.

FREE RENTAL LIST
218 TO $1000.
HOWARD & BOSWELL,
2461 W. 7th st. DUnkirk 1845.

OAKWOOD NR. EXPOSITION, $60, 4-rm. mod. furn. cozy, lt. dec., large bedrm. Extra well kept. 3 lge. lots. Fruit trees. 4140 Oakwood. 2 blks. car. TU.

KENMORE AV., 626 S. (At Wilshire Blvd.) Large mod. house, 2 baths, double gar., completely furn. (designed). Overlooking Ambassador Hotel. WA. 0689.

$60, INCLUDING garage and phone, 4 rm. bung. W. Adams dist. Call EM. 8486.

HOLLY CHARMING home, near 101½ ave. location, 6 bdrms., $125. EM. 1978.

$67.50—4 RMS., & bath, 1045 2nd ave., in the rear.

FURNISHED HOUSE FOR RENT CHEAP.
2608 S. 10TH ST. TU. 8780.

$220, 6 EXCLUSIVE. Lafayette Square, 3 baths, 2 sep. refrs. 2 gars. TRIN.

FURN. bung. Children welcome. $12 per. Nr. Echo Pk. 1559 Temple st. 541-3.

HOLLY. 5-rm. furn. cozy bung., duplex, adults. 1746-A N. ALEXANDRIA. 595620.

WANTED—Business girl to share bungalow with business girl. PH. EM. 2470.

$12.50—2-ROOM California house. 1562½ W. 80TH PLACE. Phone AD. 1084.

SUNNY three-room cottage, adults, no children. 508 S. WESTLAKE.

South and Southwest

6-ROOM & 2 large sleeping porches, well furn. modern, nr. U.S.C. $37.50. 947 W. 27th st. 24567, or RE. 7119.

7 RMS., 4 bdrms., 2 comp., 2 garages, bet. Main and Moneta. Good for two-family right. 157 W. 42ND ST. RO. 5455.

6-RM. clean furn. house, 2 bedrooms, gar. Might allow some for cleaning adjoining property. 6853 SO. OLIVE.

6-RM. house, nicely furnished, good location, an loan to responsible people. 4115 S. HOBART. UN. 2561.

6 RM. nicely furn. All mod. conveniences. Garage. Adults. 1344 W. 36TH ST.

2 ROOMS; 2 bedrms., large sleeping porch, comp. furnished, flat; adults; phone; garage, elec. washing machine, $60 per mo. 1441 S. WESTERN AVE. Phone Ve. 4290 or 760455.

6 RM. house and gar., $40 a mo. near Manual Arts and Polytechnic schools, and Grand cars, car line. 525 W. 42ND PL.

7 ROOMS, well furnished, bungalow, 3 bdrms., $55. Including lights and gas. 417 W. 39TH ST.

5-RM. PLEASANT HOME. FLOW. VINES LAWN CARED FOR. GAR. 627 W. 81 ST.

5-RM. bung., part a clean, rent reas. 1341 W. 36TH ST. VE. 7418.

5-RM. beaut. bung., fine furn. piano, lawn, flow., gar., real home, $60. 150 W. 59 PL.

6 & 4-RM. furn. bung. $ dbl. lady only. 4 & $25. Inquire 1051 S. HOPE ST.

6-RM. furn. bungalow, gar., good loc. Owner, 4421 ORCHARD AVE.

4 NICE lge. rooms, ½ modern flat, store or. Gar. 2 car lines. $47.50. 3020 W. 21ST ST.

4 RM. house, nicely furn., hdwd. floors, gar. 1416 W. 60TH PL.

6-RM. and garage, $50. Adults. Lawn cared for. 1041 W. 108th pl. near Manual Arts.

6-RM. house, partly fur. 143 W. 47TH ST. $35 per mo.

3 RM. mod. new bung., fix. bet. very nice. 1 or 2 adults. 1344 MENLO AVE.

3 RM. house, completely furnished, garage. 1017 W. 53RD ST. VE. 5497.

$30. 4 ROOMS, piano, electric washer, tub, garage, garage. Phone TR. 1061. 1176 W. 10TH ST.

$35—FURN. 5-room house, 2324½ RIDGELEY DR., bet. Wash. and Venice. Gentile.

$50½ mod. 6-rm. bungalow, with sun parlor, garage, adults; no dogs. VE. 6517. 2556 S. VAN NESS.

FURNISHED, light-room, for light housekeeping. 1052 S. FIGUEROA.
Call TUcker 31725.

$62 UP. Manual Arts, furn. bungs., 2 beds, piano, adults. 1422 W. 30TH ST.

15-ROOM home near U.S.C., recently decorated, partly furn. RE. 5160.

HALF of bung., 2 rms. & b. $18. 2 in 8 gentlemen. Expos. Pk. dis. 408 W. 37 PL.

NEW, mod. 4 rm., tile bath with shower. 1218 W. 42ND ST. UNiv. 2486.

SANDY 2-RM. BUNGALOW, CLEAN, WELL FURNISHED. 254 W. 43RD PL.

$27.50. NEW, mod. 2-rm. bldg., private kitchen, tub, shr., gar. Call 9am. before 2 p.m. at 1156 W. WINDSOR BLVD., or ph. WI. 5460.

SANDY 2-RM. BUNGALOW, CLEAN, WELL FURNISHED. 254 W. 43RD PL.

NICELY furn. 3-rm. bung., $25. Phone, partly. 134 W. 56TH ST., near Main.

$45 FURN. bung., 2 beds, janitor, garden inc. 1025 W. 58TH ST. University 0078.

East and Southeast

6-ROOM house, furnished, 2 porches, $60. E. DITMAN ST.

6-RM. furn. or unfurn. 1420 E. 89th. st. Sleeper car, Redondo Aeroe and Compton.

8 RMS. mod. strg. inch., bks. rm. & ph. On Rose. st. nr. 8th. $22.50. 3818 Lanfranco.

5 ROOMS, modern, $20. Water paid. Adults. 968 E. 55TH ST.

4 RM. NEW, MODERN, 2 BEDS, GAR. $22.50. 1119 E. 62ND ST. E. 62ND ST. 24218.

2 & 4 RM. houses mod. 2 beds, garages, $15 & $30. 2 cars. 428 E. 20TH ST.

WANTED—Young woman to share 4-room modern with adult housemate. 4p320 11408 GERMAINE AVE.

North and Northeast

10 ROOMS, furnished, suitable for boarding house, $100 month. Inquire at Gerstum inn, 5012 Pasadena ave. GL. 2186.

3-RM. house-like furn., sunny, airy, rustic, hillside cottage, beautiful view, garden, surroundings. Privacy, water, oaks, grounds, free. $40. Suitable 2 adults. Phone in. Gar. near. GA. 4259 or 8402. N. car. N. to 307 W. AVE. 43.

QUIET, neatly mod. 5-rm. house, sun porch and breakfast nook, cleaning par. well furn., piano & phone. Cement garage, splendid shade trees, shrubs, flowers & lawn cared for. High ground, fine view, wonderful sunny home, close to car. $50, adults only. Call CA. 04442.

$25—2 RMS., 2 bdrms., gar., $25—5 rms., mod., 4 dbl. b. beds, piano, view. W. of Beverly; parking. 678 Wells Knoll Dr.

7 RM. mod. house, 2 bedrms., sleeping p. & bk. gar. Owner, 827 W. Ave 37. $60.

$50—5-RM. bung., cozy for bung. Near Lincoln Park. 2015 N. MAIN. Adults.

TO LET—BUNGALOWS—In Courts

Furnished

5-ROOM; extra fine studios, 2 bedrms., newly furnished, private entrance, front and rear. Everything used. SORRENTO GARDENS, 1922 N. SERRANO. GL. 8091.

6-RM. bung., completely furn. $60. Nr. yellow car. 1927 N. SERRANO.

4 & 2 RM. every furn. & modern. Clean, cozy. 1 & 2 cars. $30. 1227 W. 28TH.

TOM HEN, EXTRA RED, GAR. $70. 1160 VERMONT. 907 E. SERRANO. GR. 8071.

4 RM. bung., 1 bedrm. & extra bed, ph. gar. Reduction to adults. 3235 DE LONGPRE AVE.

4 RMS., Riverlake dist., 2 beds. Pl., very reas. 415 S-4 S. BURLINGTON. 562153.

4 RMS., nicely furn., 2 bedrms., 2 blks. Westlk. Pk. 839 S. Carondelet. DU. 4390.

3 RMS., bath, Murf. bd., new and beaut. furn., pri. & clean. 14, blk. from car. 1745 VALENCIA ST., off 9th.

3-RM. bung., beaut. furn., 1 bedrm., cat. bed, dressers, $30 & $35. 1361 N. Fuller, fur. 855, 4807.

3 RMS., nicely furn. furn. beds, rugs, gas. Very reas. 6461½ W. 27th st., nr. Auto Club.

3 RMS., nicely furn. bath, drapes, rugs, 2 beds. 1184 SO. NORTON, nr. Huron Theatre.

A REAL HOME IN HIGH-CLASS COURT. References exchanged if desired. SUMMER RATE TO PERMANENT TENANT. Beautifully furn. lower or upper in duplex, 4 rooms (bedroom and extra living room well bal) tile bath, shower, tile in kitchen, hdwd. floors, garage if desired. THE ALSOTO TERRACE, 1415 1-4 Acosta st. (bet. Union ave. and Valencia Dr.) 1st st. north of 9th st. Phone 588214.

BEAUTIFULLY appointed 6-room bungalow elaborately furnished, overstuffed living room, dining room and kitchen, one of each, all seats in Hollywood Bowl and 50 Private telephone. GARDEN COURT, 1166 to 1174 N. HOBART BLVD.

BEAUTIFUL FURNISHED APARTMENT IN NEW BUNGALOW COURT. MODERN IN EVERY MINUTE. 1 ROOMS $60 PER MONTH. 4 ROOMS, $80 PER MONTH. 1539 WEST HOLLYWOOD. OFFICE 1536 ALTA VISTA BLVD. NEAR MIRACLE MILE. WEST HOLLYWOOD. OFFICE 1536 INSURANCE EXCHANGE BLDG. VA. 5011.

$10 WK. $40 MO. WALKING DISTANCE. Very pretty, new, well furnished duplex; 2 rms. & b. each; range, phone; 1427½ COURT ST. VA. 4182. O. or Holly. car to Beverly sta., 1 blk.

$24 SINGLES; $35, double. Elegantly furnished suite in Lenox Spanish court, close in. 1, 2 or 3 car. 1022 1-2 S. NEW HAMPSHIRE.

SPECIALLY PRICED
Beaut. garden. Clean, lt. All conveniences. 2 lge. rms., 2 beds. 1 dble. EDGECLIFFE DR.

ELEGANTLY furn. single apt. in court, phone, light and hot water paid. $50. 1044 S. HOBART.

CARLTON COURT, 3 rms. and bath, furnished, $45. 1-4 E. 23RD ST.

ARLINGTON, 1026 1-4 S. 2 rms., mod., all conveni., overstuffed, the talk, 2 beds.

MURRAY COURT, 410 N. Normandie ave., 2 rms. from Beverly, 2 rms., 2 beds, lt. car.

$25—ADAMS dist., newly furn. cozy, clean, 1 apt. 1040 WESTMORELAND AVE. 574718.

BEAUT. mod. bungalow apt., exclusive location. Call 9am. 1067 S. Robert. Nr. L. car.

$60 3 Bermuda, near Ambassador, Bermuda Court. 2 rms. & beds, ck. & gas.

$20. 2-RM. modern, complete, overstuffed furniture. 1282 S. 54TH ST.

ATTRACTIVE front, by court. 11255½ GARDNER ST. 649 Ins. Ex. Bldg. GR. 7044.

$10 WK. Owner day bed apt., nice, bath, light. 566 N. Fremont. TU. 8928.

$22. Bungalow, clean, 10-rm. or 5-rm. furn. Walk. dist. No. 2 car. Adults. 1084 S. LAKE ST.

Detached bung. Phone in. Gar. available

Unfurnished

4 ROOM individual bungalow and a 3 rm. flat. Beautiful yard. Garage. 2015 20th CARONDELET, above Pico. Phone Franklin Low 0077.

5 RMS., artistically decorated, Mod. $35. Also, 2 weeks rent free. 1 rm. & bath, $15. 1 rm. & bath, $12.50. 1 rm. & bath, $10. 1 rm. & bath, $8. 1 rm. & bath, $7.50. 1 rm. & bath, $6. 1 rm. & bath, $5. 1 rm. & bath, $4. 1 rm. & bath, $3. 1 rm. & bath, $2. 1 rm. & bath, $1. 1 rm. & bath, 50c. 1 rm. & bath, 25c. 1 rm. & bath, 10c. 1 rm. & bath, 5c. 1 rm. & bath, 1c. 1 rm. & bath, ½c. 1 rm. & bath, ¼c. 1 rm. & bath, ⅛c. 1 rm. & bath, 1/16c. 1 rm. & bath, 1/32c. 1 rm. & bath, 1/64c. 1 rm. & bath, 1/128c. 1 rm. & bath, 1/256c. 1 rm. & bath, 1/512c. 1 rm. & bath, 1/1024c. 1 rm. & bath, 1/2048c. 1 rm. & bath, 1/4096c. 1 rm. & bath, 1/8192c. 1 rm. & bath, 1/16384c. 1 rm. & bath, 1/32768c. 1 rm. & bath, 1/65536c. 1 rm. & bath, 1/131072c. 1 rm. & bath, 1/262144c. 1 rm. & bath, 1/524288c. 1 rm. & bath, 1/1048576c. 1 rm. & bath, 1/2097152c. 1 rm. & bath, 1/4194304c. 1 rm. & bath, 1/8388608c. 1 rm. & bath, 1/16777216c. 1 rm. & bath, 1/33554432c. 1 rm. & bath, 1/67108864c. 1 rm. & bath, 1/134217728c. 1 rm. & bath, 1/268435456c. 1 rm. & bath, 1/536870912c. 1 rm. & bath, 1/1073741824c. 1 rm. & bath, 1/2147483648c. 1 rm. & bath, 1/4294967296c. 1 rm. & bath, 1/8589934592c. 1 rm. & bath, 1/17179869184c. 1 rm. & bath, 1/34359738368c. 1 rm. & bath, 1/68719476736c. 1 rm. & bath, 1/137438953472c. 1 rm. & bath, 1/274877906944c. 1 rm. & bath, 1/549755813888c. 1 rm. & bath, 1/1099511627776c. 1 rm. & bath, 1/2199023255552c. 1 rm. & bath, 1/4398046511104c. 1 rm. & bath, 1/8796093022208c. 1 rm. & bath, 1/17592186044416c. 1 rm. & bath, 1/35184372088832c. 1 rm. & bath, 1/70368744177664c. 1 rm. & bath, 1/140737488355328c. 1 rm. & bath, 1/281474976710656c. 1 rm. & bath, 1/562949953421312c. 1 rm. & bath, 1/1125899906842624c. 1 rm. & bath, 1/2251799813685248c. 1 rm. & bath, 1/4503599627370496c. 1 rm. & bath, 1/9007199254740992c. 1 rm. & bath, 1/18014398509481984c. 1 rm. & bath, 1/36028797018963968c. 1 rm. & bath, 1/72057594037927936c. 1 rm. & bath, 1/144115188075855872c. 1 rm. & bath, 1/288230376151711744c. 1 rm. & bath, 1/576460752303423488c. 1 rm. & bath, 1/1152921504606846976c. 1 rm. & bath, 1/2305843009213693952c. 1 rm. & bath, 1/4611686018427387904c. 1 rm. & bath, 1/9223372036854775808c. 1 rm. & bath, 1/18446744073709551616c. 1 rm. & bath, 1/36893488147419103232c. 1 rm. & bath, 1/73786976294838206464c. 1 rm. & bath, 1/147573952589676412928c. 1 rm. & bath, 1/295147905179352825856c. 1 rm. & bath, 1/590295810358705651712c. 1 rm. & bath, 1/1180591620717411303424c. 1 rm. & bath, 1/2361183241434822606848c. 1 rm. & bath, 1/4722366482869645213696c. 1 rm. & bath, 1/9444732965739290427392c. 1 rm. & bath, 1/18889465931478580854784c. 1 rm. & bath, 1/37778931862957161709568c. 1 rm. & bath, 1/75557863725914323419136c. 1 rm. & bath, 1/151115727451828646838272c. 1 rm. & bath, 1/302231454903657293676544c. 1 rm. & bath, 1/604462909807314587353088c. 1 rm. & bath, 1/1208925819614629174706176c. 1 rm. & bath, 1/2417851639229258349412352c. 1 rm. & bath, 1/4835703278458516698824704c. 1 rm. & bath, 1/9671406556917033397649408c. 1 rm. & bath, 1/19342813113834066795298816c. 1 rm. & bath, 1/38685626227668133590597632c. 1 rm. & bath, 1/77371252455336267181195264c. 1 rm. & bath, 1/154742504910672534362390528c. 1 rm. & bath, 1/309485009821345068724781056c. 1 rm. & bath, 1/618970019642690137449562112c. 1 rm. & bath, 1/1237940039285380274899124224c. 1 rm. & bath, 1/2475880078570760549798248448c. 1 rm. & bath, 1/4951760157141521099596496896c. 1 rm. & bath, 1/9903520314283042199192993792c. 1 rm. & bath, 1/19807040628566084398385987584c. 1 rm. & bath, 1/39614081257132168796771975168c. 1 rm. & bath, 1/79228162514264337593543950336c. 1 rm. & bath, 1/158456325028528675187087900672c. 1 rm. & bath, 1/316912650057057350374175801344c. 1 rm. & bath, 1/633825300114114700748351602688c. 1 rm. & bath, 1/1267650600228229401496703205376c. 1 rm. & bath, 1/2535301200456458802993406410752c. 1 rm. & bath, 1/5070602400912917605986812821504c. 1 rm. & bath, 1/10141204801825835211973625643008c. 1 rm. & bath, 1/20282409603651670423947251286016c. 1 rm. & bath, 1/40564819207303340847894502572032c. 1 rm. & bath, 1/81129638414606681695789005144064c. 1 rm. & bath, 1/162259276829213363391578010288128c. 1 rm. & bath, 1/324518553658426726783156020576256c. 1 rm. & bath, 1/649037107316853453566312041152512c. 1 rm. & bath, 1/1298074214633706907132624082305024c. 1 rm. & bath, 1/2596148429267413814265248164610048c. 1 rm. & bath, 1/5192296858534827628530496329220096c. 1 rm. & bath, 1/10384593717069655257060992658440192c. 1 rm. & bath, 1/20769187434139310514121985316880384c. 1 rm. & bath, 1/41538374868278621028243970633760768c. 1 rm. & bath, 1/83076749736557242056487941267521536c. 1 rm. & bath, 1/166153499473114484112975882535043072c. 1 rm. & bath, 1/332306998946228968225951765070086144c. 1 rm. & bath, 1/664613997892457936451903530140172288c. 1 rm. & bath, 1/1329227995784915872903807060280344576c. 1 rm. & bath, 1/2658455991569831745807614120560689152c. 1 rm. & bath, 1/5316911983139663491615228241121378304c. 1 rm. & bath, 1/10633823966279326983230456482242756608c. 1 rm. & bath, 1/21267647932558653966460912964485513216c. 1 rm. & bath, 1/42535295865117307932921825928971026432c. 1 rm. & bath, 1/85070591730234615865843651857942052864c. 1 rm. & bath, 1/170141183460469231731687303715884105728c. 1 rm. & bath, 1/340282366920938463463374607431768211456c. 1 rm. & bath, 1/680564733841876926926749214863536422912c. 1 rm. & bath, 1/1361129467683753853853498429727072845824c. 1 rm. & bath, 1/2722258935367507707706996859454145691648c. 1 rm. & bath, 1/5444517870735015415413993718908291383296c. 1 rm. & bath, 1/10889035741470030830827987437816582766592c. 1 rm. & bath, 1/21778071482940061661655974875633165533184c. 1 rm. & bath, 1/43556142965880123323311949751266331066368c. 1 rm. & bath, 1/87112285931760246646623899502532662132736c. 1 rm. & bath, 1/174224571863520493293247799005065324265472c. 1 rm. & bath, 1/348449143727040986586495598010130648530944c. 1 rm. & bath, 1/696898287454081973172991196020261297061888c. 1 rm. & bath, 1/1393796574908163946345982392040522594123776c. 1 rm. & bath, 1/2787593149816327892691964784081045188247552c. 1 rm. & bath, 1/5575186299632655785383929568162090376495104c. 1 rm. & bath, 1/11150372599265311570767859136324180752990208c. 1 rm. & bath, 1/22300745198530623141535718272648361505980416c. 1 rm. & bath, 1/44601490397061246283071436545296723011960832c. 1 rm. & bath, 1/89202980794122492566142873090593446023921664c. 1 rm. & bath, 1/178405961588244985132285746181186892047843328c. 1 rm. & bath, 1/356811923176489970264571492362373784095686656c. 1 rm. & bath, 1/713623846352979940529142984724747568191373312c. 1 rm. & bath, 1/1427247692705959881058285969449495136382746624c. 1 rm. & bath, 1/2854495385411919762116571938898990272765493248c. 1 rm. & bath, 1/5708990770823839524233143877797980545530986496c. 1 rm. & bath, 1/11417981541647679048466287755595961091061972992c. 1 rm. & bath, 1/22835963083295358096932575511191922182123945984c. 1 rm. & bath, 1/45671926166590716193865151022383844364247891968c. 1 rm. & bath, 1/91343852333181432387730302044767688728495783936c. 1 rm. & bath, 1/182687704666362864775460604089535377456991567872c. 1 rm. & bath, 1/365375409332725729550921208179070754913983135744c. 1 rm. & bath, 1/730750818665451459101842416358141509827966271488c. 1 rm. & bath, 1/1461501637330902918203684832716283019655932542976c. 1 rm. & bath, 1/2923003274661805836407369665432566039311865085952c. 1 rm. & bath, 1/5846006549323611672814739330865132078623730171904c. 1 rm. & bath, 1/11692013098647223345629478661730264157247460343808c. 1 rm. & bath, 1/23384026197294446691258957323460528314494920687616c. 1 rm. & bath, 1/46768052394588893382517914646921056628989841375232c. 1 rm. & bath, 1/93536104789177786765035829293842113257979682750464c. 1 rm. & bath, 1/187072209578355573530071658587684226515959365500928c. 1 rm. & bath, 1/374144419156711147060143317175368453031918731001856c. 1 rm. & bath, 1/748288838313422294120286634350736906063837462003712c. 1 rm. & bath, 1/1496577676626844588240573268701473812127674924007424c. 1 rm. & bath, 1/2993155353253689176481146537402947624255349848014848c. 1 rm. & bath, 1/5986310706507378352962293074805895248510699696029696c. 1 rm. & bath, 1/11972621413014756705924586149611790497021399392059392c. 1 rm. & bath, 1/23945242826029513411849172299223580994042798784118784c. 1 rm. & bath, 1/47890485652059026823698344598447161988085597568237568c. 1 rm. & bath, 1/95780971304118053647396689196894323976171195136475136c. 1 rm. & bath, 1/191561942608236107294793378393788647952342390272950272c. 1 rm. & bath, 1/383123885216472214589586756787577295904684780545900544c. 1 rm. & bath, 1/766247770432944429179173513575154591809369561091801088c. 1 rm. & bath, 1/1532495540865888858358347027150309183618739122183602176c. 1 rm. & bath, 1/3064991081731777716716694054300618367237478244367204352c. 1 rm. & bath, 1/6129982163463555433433388108601236734474956488734408704c. 1 rm. & bath, 1/12259964326927110866866776217202473468949912977468817408c. 1 rm. & bath, 1/24519928653854221733733552434404946937899825954937634816c. 1 rm. & bath, 1/49039857307708443467467104868809893875799651909875269632c. 1 rm. & bath, 1/98079714615416886934934209737619787751599303819750539264c. 1 rm. & bath, 1/196159429230833773869868419475239575503198607639501078528c. 1 rm. & bath, 1/392318858461667547739736838950479151006397215279002157056c. 1 rm. & bath, 1/784637716923335095479473677900958302012794430558004314112c. 1 rm. & bath, 1/1569275433846670190958947355801916604025588861116008628224c. 1 rm. & bath, 1/3138550867693340381917894711603833208051177722232017256448c. 1 rm. & bath, 1/6277101735386680763835789423207666416102355444464034512896c. 1 rm. & bath, 1/12554203470773361527671578846415332832204710888928069025792c. 1 rm. & bath, 1/25108406941546723055343157692830665664409421777856138051584c. 1 rm. & bath, 1/50216813883093446110686315385661331328818843555712276103168c. 1 rm. & bath, 1/100433627766186892221372630771322662657637687111424552206336c. 1 rm. & bath, 1/200867255532373784442745261542645325315275374222849104412672c. 1 rm. & bath, 1/401734511064747568885490523085290650630550748445698208825344c. 1 rm. & bath, 1/803469022129495137770980046170581301261101496891396417650688c. 1 rm. & bath, 1/1606938044258990275541962092341162602522202993782792835301376c. 1 rm. & bath, 1/3213876088517980551083924184682325205044405987565585670602752c. 1 rm. & bath, 1/6427752177035961102167848369364650410088811975131171341205504c. 1 rm. & bath, 1/12855504354071922204335696738729300820177623950262342682411008c. 1 rm. & bath, 1/25711008708143844408671393477458601640355247900524685364822016c. 1 rm. & bath, 1/51422017416287688817342786954917203280710495801049370729644032c. 1 rm. & bath, 1/102844034832575377634685573909834406561420991602098741459288064c. 1 rm. & bath, 1/205688069665150755269371147819668813122841983204197482918576128c. 1 rm. & bath, 1/411376139330301510538742295639337626245683966408394965837152256c. 1 rm. & bath, 1/822752278660603021077484591278675252491367932816789931674304512c. 1 rm. & bath, 1/1645504557321206042154969182557350504982735865633579863348609024c. 1 rm. & bath, 1/3291009114642412084309938365114701009965471731267159726697218048c. 1 rm. & bath, 1/6582018229284824168619876730229402019930943462534319453394436096c. 1 rm. & bath, 1/13164036458569648337239753460458804039861886925068638906788872192c. 1 rm. & bath, 1/26328072917139296674479506920917608079723773850137277813577744384c. 1 rm. & bath, 1/52656145834278593348959013841835216159447547700274555627155488768c. 1 rm. & bath, 1/105312291668557186697918027683670432318895095400549111254310977536c. 1 rm. & bath, 1/210624583337114373395836055367340864637790190801098222508621955072c. 1 rm. & bath, 1/421249166674228746791672110734681729275580381602196445017243910144c. 1 rm. & bath, 1/842498333348457493583344221469363458551160763204392890034487820288c. 1 rm. & bath, 1/1684996666696914987166688442938726917102321526408785780068975640576c. 1 rm. & bath, 1/3369993333393829974333376885877453834204643052817571560137951281152c. 1 rm. & bath, 1/6739986666787659948666753771754907668409286105635143120275902562304c. 1 rm. & bath, 1/13479973333575319897333507543509815336818572211270286240551805124608c. 1 rm. & bath, 1/26959946667150639794667015087019630673637144422540572481103610249216c. 1 rm. & bath, 1/53919893334301279589334030174039261347274288845081144962207220498432c. 1 rm. & bath, 1/107839786668602559178668060348078522694548577690162289924414440996864c. 1 rm. & bath, 1/215679573337205118357336120696157045389097155380324579848828881993728c. 1 rm. & bath, 1/431359146674410236714672241392314090778194310760649159697657763987456c. 1 rm. & bath, 1/862718293348820473429344482784628181556388621521298319395315527974912c. 1 rm. & bath, 1/1725436586697640946858688965569256363112777243042596638790631055949824c. 1 rm. & bath, 1/3450873173395281893717377931138512726225554486085193277581262111899648c. 1 rm. & bath, 1/6901746346790563787434755862277025452451108972170386555162524223799296c. 1 rm. & bath, 1/13803492693581127574869511724554050904902217944340773310325048447598592c. 1 rm. & bath, 1/27606985387162255149739023449108101809804435888681546620650096895197184c. 1 rm. & bath, 1/55213970774324510299478046898216203619608871777363093241300193790394368c. 1 rm. & bath, 1/110427941548649020598956093796432407239217743554726186482600387580788736c. 1 rm. & bath, 1/220855883097298041197912187592864814478435487109452372965200775161577472c. 1 rm. & bath, 1/441711766194596082395824375185729628956870974218904745930401550323154944c. 1 rm. & bath, 1/883423532389192164791648750371459257913741948437809491860803100646309888c. 1 rm. & bath, 1/1766847064778384329583297500742918515827483896875618983721606201292619776c. 1 rm. & bath, 1/3533694129556768659166595001485837031654967793751237967443212402585239552c. 1 rm. & bath, 1/7067388259113537318333190002971674063309935587502475934886424805170479104c. 1 rm. & bath, 1/14134776518227074636666380005943348126619871175004951869772849610340958208c. 1 rm. & bath, 1/28269553036454149273332760011886696253239742350009903739545699220681916416c. 1 rm. & bath, 1/56539106072908298546665520023773392506479484700019807479091398441363832832c. 1 rm. & bath, 1/113078212145816597093331040047546785012958969400039614958182796882727665664c. 1 rm. & bath, 1/226156424291633194186662080095093570025917938800079229916365593765455331328c. 1 rm. & bath, 1/452312848583266388373324160190187140051835877600158459832731187530910662656c. 1 rm. & bath, 1/904625697166532776746648320380374280103671755200316919665462375061821325312c. 1 rm. & bath, 1/1809251394333065553493296640760748560207343510400633839330924750123642650624c. 1 rm. & bath, 1/3618502788666131106986593281521497120414687020801267678661849500247285301248c. 1 rm. & bath, 1/7237005577332262213973186563042994240829374041601535357323699000494570602496c. 1 rm. & bath, 1/14474011154664524427946373126085988481658748083203070714647398000989141204992c. 1 rm. & bath, 1/28948022309329048855892746252171976963317496166406141429294796001978282409984c. 1 rm. & bath, 1/57896044618658097711785492504343953926634992332812282858589592003956564819968c. 1 rm. & bath, 1/115792089237316195423570985008687907853269984665624565717179184007913129639936c. 1 rm. & bath, 1/231584178474632390847141970017375815706539969331249131434358368015826259279872c. 1 rm. & bath, 1/463168356949264781694283940034751631413079938662498262868716736031652518559744c. 1 rm. & bath, 1/926336713898529563388567880069503262826159877324996525737433472063305037119488c. 1 rm. & bath, 1/1852673427797059126777135760139006525652319754649993051474866944126610074238976c. 1 rm. & bath, 1/3705346855594118253554271520278013051304639509299986102949733888253220148477952c. 1 rm. & bath, 1/7410693711188236507108543040556026102609279018599972205899467776506440296955904c. 1 rm. & bath, 1/14821387422376473014217086081112052205218558037199944411798935553012880593911808c. 1 rm. & bath, 1/29642774844752946028434172162224104410437116074399888823597871106025761187823616c. 1 rm. & bath, 1/59285549689505892056868344324448208820874232147799777647195742212051522375647232c. 1 rm. & bath, 1/118571099379011784113736688648896417641748464295599555294391484424103044751294464c. 1 rm. & bath, 1/237142198758023568227473377297792835283496928591199110588782968848206089502588928c. 1 rm. & bath, 1/474284397516047136454946754595585670566993857182398221177565937696412179005177856c. 1 rm. & bath, 1/948568795032094272909893509191171341133987714364796442355131875392824358010355712c. 1 rm. & bath, 1/1897137590064188545819787018382342682267975428729592884710263750785648716020711424c. 1 rm. & bath, 1/3794275180128377091639574036764685364535950857459185769420527501571297432041422848c. 1 rm. & bath, 1/7588550360256754183279148073529370729071901714918371538841055003142594864082845696c. 1 rm. & bath, 1/15177100720513508366558296147058741458143803429836743077682110006285189728165691392c. 1 rm. & bath, 1/30354201441027016733116592294117482916287606859673486155364220012570379456331382784c. 1 rm. & bath, 1/60708402882054033466233184588234965832575213719346972310728440025140758912662765568c. 1 rm. & bath, 1/121416805764108066932466369176469931665150427438693944621456880050281517825325531136c. 1 rm. & bath, 1/242833611528216133864932738352939863330300854877387889242913760100563035650651062272c. 1 rm. & bath, 1/485667223056432267729865476705879726660601709754775778485827520201126071301302124544c. 1 rm. & bath, 1/971334446112864535459730953411759453321203419509551556971655040402252142602604249088c. 1 rm. & bath, 1/1942668892225729070919461906823518906642406839019103113943310080804504285205208498176c. 1 rm. & bath, 1/3885337784451458141838923813647037813284813678038206227886620161609008570410416996352c. 1 rm. & bath, 1/7770675568902916283677847627294075626569627356076412455773240323218017140820833992704c. 1 rm. & bath, 1/15541351137805832567355695254588151253139254712152824911546480646436034281641667985408c. 1 rm. & bath, 1/31082702275611665134711390509176302506278509424305649823092961292872068563283335970816c. 1 rm. & bath, 1/62165404551223330269422781018352605012557018848611299646185922585744137126566671941632c. 1 rm. & bath, 1/124330809102446660538845562036705210025114037697222599292371845171488274253133343883264c. 1 rm. & bath, 1/248661618204893321077691124073410420050228075394445198584743690342976548506266687766528c. 1 rm. & bath, 1/497323236409786642155382248146820840100456150788890397169487380685953097012533375533056c. 1 rm. & bath, 1/994646472819573284310764496293641680200912301577780794338974761371906194025066751066112c. 1 rm. & bath, 1/1989292945639146568621528992587283360401824603155561588677949522743812388050133502132224c. 1 rm. & bath, 1/3978585891278293137243057985174566720803649206311123177355899045487624776100267004264448c. 1 rm. & bath, 1/7957171782556586274486115970349133441607298412622246354711798090975249552200534008528896c. 1 rm. & bath, 1/15914343565113172548972231940698266883214596825244492709423596181950499104401068017057792c. 1 rm. & bath, 1/31828687130226345097944463881396533766429193650488985418847192363900998208802136034115584c. 1 rm. & bath, 1/63657374260452690195888927762793067532858387300977970837694384727801996417604272068231168c. 1 rm. & bath, 1/127314748520905380391777855525586135065716774601955941675388769455603992835208544136462336c. 1 rm. & bath, 1/254629497041810760783555711051172270131433549203911883350777538911207985670417088272924672c. 1 rm. & bath, 1/509258994083621521567111422102344540262867098407823766701555077822415971340834176545849344c. 1 rm. & bath, 1/1018517988167243043134222844204689080525734196815647533403110155644831942681668353091698688c. 1 rm. & bath, 1/2037035976334486086268445688409378161051468393631295066806220311289663885363336706183397376c. 1 rm. & bath, 1/4074071952668972172536891376818756322102936787262590133612440622579327770726673412366794752c. 1 rm. & bath, 1/8148143905337944345073782753637512644205873574525180267224881245

MUSICAL INSTRUMENTS—
For Sale and Exchange

PIANO SALE.
EAST TERMS.
We buy at OUR OWN PRICE or sell from factories. We buy from dealers and from persons leaving town or other reasons. AT OUR PRICE, IT SAVES YOU MONEY. Come in and see them on a low cash or easy payment basis and repossessing slightly used pianos.

PIANOS AND PLAYERS
EMERSON
KIMBALL
WISER
KRAMER
CHICKERING
KNABE
STORY & CLARK
CABLE
SCHUMAN
AND MANY OTHER WORLD-RENOWNED MAKES.
$50 to $1000
Delivers any Piano (losing the use of money for long time payments) or terms to suit purchaser.
LET US EXPLAIN OUR PLAN.
DAYNE-REDFIELD PIANO CO.
902 SO. HILL ST.
Open Evenings.

24 UPRIGHT PIANOS
New and slightly used pianos, in splendid order and perfect tone, at very low prices. Terms to suit. Call, write or wire us.
WM. D. TULLOCH PIANO CO.
Wholesale Distributors
Eilers Piano House
Sherman Piano Co.
Jesse French & Sons
Behning Piano Co.
Wm. Knabe & Co.
Packard Piano Co.
Cable Piano Co.
Kohler & Chase
Starr Piano Co.
Gulbransen Piano Co.
Brambach Piano Co.
Ludden & Bates
Bush & Gerts
Hallet & Davis
Lyon & Healy
Harrington Piano Co.
Kingsbury Piano Co.
Marshall & Wendell
Hobart M. Cable
Mehlin & Sons
Haines Bros.
Mendelssohn
Fischer
Ivers & Pond
Stroud
Vose & Sons
Wellington
Whitney
Wheelock
Story & Clark
Schumann
Kimball
Emerson
Weber
Kranich & Bach
Krakauer
Mason & Hamlin
Steinway
Chickering
Knabe
Victor
Aeolian
Duo-Art
Ampico
Welte-Mignon
Stroud
Starr
Gulbransen
Brambach
Ludden & Bates
Bush & Gerts
Hallet & Davis
Lyon & Healy
Harrington
Kingsbury
Marshall & Wendell
Hobart M. Cable
Mehlin & Sons
Haines Bros.
Mendelssohn
Fischer
Ivers & Pond

AUTOMOBILES, ETC.—
Miscellaneous

Sedans for Sale

BUICKENBACKER, 1926, perfect, 7 passs, weigh 4500, clean as a whistle. Price, full equipped and fully guaranteed. You cannot appreciate this job until you see it. Price $2000 cash or terms.

BYRL MOTOR CO.
FIGUEROA AT 18TH. WE. 6262.

STAR SEDAN DELUXE.
French line; very quiet, operates balloons and mechanically right. Can be bought at the remarkable price of $450.
BORSANI MOTOR CAR COMPANY.
SUNSET & NORTH BROADWAY.

STUDEBAKER 1924 SEDAN.
"Big Six." Splendid finish, 5 good tires, motor, etc. Owner leaving town.
HOWARD AUTOMOBILE CO. OF L. A.
FIGUEROA ST. USED CAR DEPT.
1827 So. Figueroa. Ent. Entrance 2018.

DODGE Sedan, light 6, late '24 Model car. Take $600 cash. This is a beautiful car and is very clean. Also a Chevrolet Coupe for $200 cash. Apply to WILLIAMSON, Cahuenga and Universal City. Phone Lankershim 124.

FORD Sedan, 1926, perfect, only 10,000 miles. Dare Radio, $240 down. VA. 2005.

STUDEBAKER sedan, $35 down payment. 1924 Studebaker Touring, $125. 1924 STERLING KNIGHT Phaeton in fine, first-class shape—our last problem in. Has bumpers, wings, visor, spare tire, motometer, etc., and is a real buy. Come this way—matchless car will certainly be sold at unusually low price. $1175.
BORSANI MOTOR CAR COMPANY
617 N. Broadway.

1926 FORD FORDOR SEDAN.
Looks, and runs like a new car. Has 1926 cloth upholstery, 12 mos. guarantee. PEARSON MOTORS, INC., 9434 W. 7th.

1924 MOON 6 SEDAN.
Like new.
HARRIGAN & CLEVELAND, 2900 S. FIG.

1925 HUDSON SPECIAL MURPHY BUILT COACH. LIKE NEW. $1500. TERMS IF DESIRED. 2911 S. OLIVE.

'24 STERLAND coupe, sedan, for very cheap. No down. Owner, MU. 8146. 727 S. 13 st.

Limousines for Sale

CADILLAC V-63, standard suburban, newly run 5 mths. Absolutely new. The real high grade Cadillac. Guaranteed at
MADDUX, Dodge.
WE. 1208. 1201 S. FIGUEROA.

Trucks and Delivery Cars

FORD TON TRUCKS, 9.
1921 to 1926 models
All these trucks have been completely overhauled, new white lettering, new tires all around, the three latter are real heavy truck proposition, and are ideal for hauling gravel, coke, etc. Priced from $250 up.
FORD BARGAIN CENTER.
J. A. NADEAU CO.
Central at Commercial. Open eves. & Sun.

DEMI-TRUCK at 1/2 price.
We have several commercial used trucks which we are offering at 1/2.
1 1/2 ton body and four 1-ton to 5-ton capacity.
Also EXTERNAL RESULTS TRUCK.
GENERAL MOTORS TRUCK CO.
737 S. San Pedro St.

REO 1924 SPEEDWAGON.
Extra wide screen, covered cargo body. Paint, finish, tires and tubes good. Has had its splendid mechanism overhauled. This is an unusual buy at $750. Terms arranged.
J. J. NADEAU CO.
Central & Slauson. Open eves. & Sun.

REO SPEEDWAGONS

1921 Sun Parcel delivery	$750
1923 Sun express	$850
1923 Sun express	$950
1924 Sun express	$1050

REO MOTOR CAR CO., 421 W. 14th st.

WHY NOT PHONE YOUR WANT AD TO THE TIMES. NO CHARGE ACCOUNT NECESSARY AND CONVENIENT RATES. CASH AD-TAKERS, DAY AND NIGHT. WILL HELP YOU WITH YOUR COPY IF DESIRED. MUtual 6565.

FOR SALE—$600. 3 T. Moreland Truck with stake body, in fair running condition. Now in service. See Mr. Noah, 2033 E. Vernon.

WRITING MEADE CO., HU. 7894.

FORD ton trucks, dumps, stake, stock, grain, $250 up. Open eves. & Sun. 1926 W. 7th. TUPMAN, 5630 S. Figueroa, Bl.

SELL—Nationally advertised imports of Moreland; $41,250 CORP., 1925 S. MAIN ST. WAshmere 8521.

GOOD USED TRUCKS.
MACK'S used trucks, Mack, Inc., Mack, Mack TRUCK CORP., ALAMEDA at 32.

5-TON 1924 truck on steady job. Weekly pay. $100 up. Unusual opportunity. See MR. KENDRICK, 7118 Compton.

FORD ton trucks, several to choose from—$100 up. 420 E. 7TH. BE. 1844.

FORD ton truck, extras, $150. 431 E. 42d. AD. 4157. 1926 FORD, $375.

OVERLAND delivery, like new, $300, terms to suit. H. G. PENDELL, 1267 E. 8th st.

SPEED wagon, excellent condition, $600. 1914 Willys-Knight. Beverly Hills.

1925 KA-TON WHITE.
See MR. RYAN, 1246 E. 60th st.

STUP Truck, 5 ton. See it at 6434 Santa Monica Blvd. Owner must sell. GR. 0637.

Automobile Trailers

AUTO TRAILER CO.—2 and 4-wheel trailers, sale or rent. 1828 CENTRAL AVE.

FINE 2-WHEEL trailer, $75. Phone TO. 7500 FOR SALE OR RENT. 701 E. 7TH ST.

Automobiles Wanted

ATTENTION ! ! ! !
BRING YOUR USED CAR TO MR.
AND GET THE HIGHEST CASH PRICE
MR. BEECH, 1235 S. FIGUEROA.
WE. 2780.

CARS WANTED
FOR SPOT CASH OR LIBERAL TRADE.
BRING YOUR AUTO TO
FAIRFIELD, 1116 FIGUEROA.
OPEN EVENINGS.

SAY CASH TO PRIVATE PARTY FOR CHEVROLET IN GOOD MODEL CAR OR FOR SQUIBB. NO DEALERS. CALL OR ADDRESS IDINCK, 2084½ W. 43RD STREET. PH. AVenue 4100.

$$ LADY model cars wanted for cash. We also buy equities. Best cash prices.
GOODMAN-O'BOURKE MOTOR CO.
1820 S. Figueroa. PR. 2191.

$$ ON '26 HUDSON Coach. Fully equipped. Must be in good condition, as part payment on my new bungalow. Owner part of Eagle Rock. Phone PACIFIC, GL. 1158.

$$ CARS FOR CASH
Just opened new store.
Need your cars; will pay cash.
KELLEY KAR CO., 1934 S. Figueroa.

HUDSON coaches, Cadillacs, Dodges, Buicks, Studebakers, or any oil make, we pay highest cash price. No waiting. 1911 S. Figueroa. PR. 2191.

IF YOU don't believe we pay highest cash prices for late mod. cars, try us and see.
KELLEY KAR CO.
1912 S. Olive St. Ph. TU. 9494.

WANT Cadillacs, Packards, Lincolns, late models, for MADDUX, DODGE, INC., 1507 S. Figueroa, Wilshire 1008.

SCOTTISH RITE EQUITIES EQUITIES
I PAY CASH FOR EQUITIES.
J. B. MAYER, 1411 S. FIGUEROA.

WANT good light car, 1925 or 1926, will be ready to use. Will pay cash. Tucker 3253. Before 9 p.m.

CASH for good used '29 to '26 model sedan; private party only. Ph. TR. 9044.

CASH for good Ford touring bargain. 818 ECHANDIA ST. AN. 1496.

FORDS—FORDS—FORDS
wanted, for cash. 108 W. PICO. WE. 6208

Automobiles for Hire

NEW CARS DRIVE YOURSELF,
ALSO FORD TRUCKS FOR HIRE.
RATES LOW.
FAIR AND COURTEOUS TREATMENT.
LARGEST RENTERS ON COAST.
STILLWELL'S AUTO LIVERY,
936 S. GRAND. PHONE TUCKER 11311.
1 BLOCK SOUTH STILWELL HOTEL.

FORDS, 50c PER HOUR.
No mileage. You drive. Also Maxwell, Hudson, Dodge, Willys-Knight, Ford truck. Reo speedwagon; 7TH FORD LIVERY, VA. 7854. 619 S. FLOWER.

HIGH-class cars for rent, day, week or monthly, rates reasonable. Chevrolet Coupe, $30.00 PER MO. 1727 S. Hope. PR. 2191.

2½-TON G. M. C. TRUCK & DRIVER. Rates reas. by day or mo. HU. 1102.

STUDENT with sedan desires afternoon driving. Phone HO. 1206 after 2 p.m.

$1.50 per hr. 7-pass. Studebaker big 6 tour. Owner drives. PR. DUnkirk 8285.

WILLYS-KNIGHT, 1926, perfect with 1926 tires. $1650. 8624 S. Figueroa.

NEW 6-pass. sedan, owner drives, $1.50 per hr. I know it. Cal. Pico Gar. 4071.

KTW closed car, 5 or 7-pass. Owner drives. Reasonable rates. Tel. DU. 7341.

Accessories, Parts, Equipment.

AIR compressor and tank complete, two-stage Pierce, 2 H.P., 3-phase motor with large tank A-1 condition. 6130 HOLLYWOOD BLVD. Phone HO. 1871. GL. 5606

Trucks for Hire

TRUCKS for sale or rent with or without drivers. 430 E. 7TH ST. DR. 1086.

Automobile Tires.

TIRES, WHEELS AND RIMS—
NEW AND USED. REAL BARGAINS.
1245 W. PICO.

MOTORCYCLES—
And Bicycles

FOR SALE—Indian motorcycle. Make an offer. 115-117 N. GRAND AVE.

TRACTORS—
Farm Implements

DEEP and rebuilt tractors, various makes. 114 N. LOS ANGELES ST.

HORSES, MULES, CATTLE—
For Sale, Exchange, Wanted

For Sale

FOR RENT—Good work mules, any number you want, also complete grading outfit. Road rollers, dump wagons, graders & Water wagons. Office and yard, San Fernando Road & Broadway. Phone Glendale 1280. Phone Capitol 2905.

HIGH class bay saddle, 7 years, weight 1650, clean as a whistle. Price, full equipped, $125. BUENA VISTA. Elliott 5458, E. Pasadena.

FOR sale, gentle, stylish driving-saddle mare, very fine conformation, well reined. Call 722 REDFORD DR., Beverly Hills.

FOR sale, gentle, stylish, driving-saddle mare, very fine conformation, well reined. Call 722 REDFORD DR., Beverly Hills.

POULTRY, PET STOCK—
For Sale, Ex., Wanted

Poultry and Poultry Supplies

1200 4 AND 5 months old White Leghorn pullets and laying hens. These birds are all in perfect condition and are the heavy laying strain, culled and disposed of. Will be sold cheap to quick buyer in one lot or part. Also one trio of mature breeding turkeys. Apply to WILLIAMSON, Cahuenga and Universal City. Phone Lankershim 124.

300 WHITE Leghorn pullets, going at $1 each. C. C. BARKER, 1439 S. Hayden Dr., San Gabriel. Tel. Alhambra 977-W. Ill. MONTE.

400 W. C. Pullets, England's finest, pens of three, $5 each. Inf. MARGUERITE A. of Union Oil bank, Newhall, Cal.

WHITE Leghorn pullets, 4½ months old, $1.25 each. 2413 POULTRY, 2301 Central ave. RI. 0654.

Pigeons, Birds, Etc.

FLIGHT CAGE & STAND, $10. 834 W. 54TH ST. TR. 0694.

Rabbits, Hares, Etc.

FEERLESS rabbit purchase, A. A. Co. Fair exhibit, P.O. BOX 1977, L. A.

Dogs and Dogs at Stud

BOSTON Terrier puppies, registered and pedigreed, immunized, ready for us to fight. Best house dog in city. Stud fee, $25 or exchange for pup. Price $25. NO. 32, MOLINO, Alhambra. Ph. 217-W.

BEAUTIFUL Pekingese puppies; 2½ mos. old; 1 black color, 1 red; $15 each; 2 Pom Pom puppies, chocolate color, 3 mos. old; $10 each. 1243 W. 36th st. HAMPSHIRE 1243.

WE GUARANTEE TO SELL your dogs, cats, rabbits, canaries, birds and pets at the Pet Shop, 1344 W. Pico st. Phone WE. 6202.

PEDIGREED Airedale puppies for sale. 728 Ardmore ave., Hollywood. HE. 8972.

POINTER puppy, thoroughbred, we must sell, very cheap, $25 for it. Ph. 781-21.

FOR SALE—Orange Persian kitten, 8 weeks old, pedigreed. Phone HO. 1206.

FOR SALE—1 yr. police dog, imported; 2 mos. old Rog. P.K.C. 158 W. 50TH ST.

PEDIGREED Great Dane puppies, 7 weeks old. 1116 WESTERN AVE.

FOXLICH, 1 yr., 1 mo., 1 female, 1 male. Bargain. FRASHER, HO. 3882.

SCOTCH terrier puppies, reg., male & female, reas. Keim, Beverly Hills. OX. 4077

SCOTCH collie pups, reg. stock, champion sire & dam. Owner, 1282 W. 37th st.

BOSTON terrier puppies, reg. stock, show specimens. 6741 5TH AVE. VA. 6176.

2 FEMALE TOY COCKER SPANIELS, PED. SEE AT 2020 GUIRADO ST.

Cats

PERSIAN KITTENS
Guaranteed and sent on approval. Price $20. Delivered free of charge. CA. 4196.

SALE—Persian kittens, imported stock, also Persian mother cat. 2007 MELROSE.

BEAUTIFUL pet, silver Persian kitten, also red kittens. 1758 W. 36th. TR. 1449

HOUSES—
For Sale
Miscellaneous

$20,000 VIEW.

Beautiful 5-room house, 100-ft. front, double garage. Additional 1 large lot, 100 ft. on side street. Can be used for servants or studio workshop. ½ block from car line. Owner starting for $13,500. Terms to suit.

3036 S. LAURDA AVE., EAGLE ROCK.
PHONE Garfield 7508
Wilshmere 5191 WEEK DAYS.

AUCTION
FRIDAY—2 P.M.—SEPT. 18,
641 N. NORMANDIE AVE.
(NEAR MELROSE.)

A well constructed 2 story frame home, located in a very desirable section—the Northwest—surrounded by beautiful homes; 7 rooms, 4 bedrooms, sleeping porch, built in features, every modern convenience, fruit trees, sewer, small cash payment. Price $9,250. ½ block from car line. You can buy this at your own price. Easy terms; small cash payment.
G. MORGAN BANKS, Auctioneer.
QUICK AUCTION SALES CO.
860 So. Washington. PR. 0971.

HANCOCK PARK.
Now ready for occupancy. Price right and terms reasonable. HANCOCK PARK DISTRICT'S GREATEST BARGAIN.

New 2-story brick house having 9 rms. Strictly modern, including gas furnace and 3 baths, besides shower. Main rms. finished in Spanish design, tiled throughout. Decorations in oil on canvas. Large corner lot with double garage. Ideal neighborhood, being

S. E. COR. LAS PALMAS & CLINTON.

Open for inspection 2 to 5 p.m. daily.

DISCRIMINATING BUYERS.
Inspect 918 S. Serrano, Bonita, between Country Club and Wilshire Blvd., contains 7 rooms, 3 bedrooms, brk. porch, 50-ft. lot, double garage and one of the most artistically arranged and furnished homes in the entire Wilshire district. Words cannot express the beauty of this home. Owner will sell with or without furniture. See him at once.
NATURE will build on the place.
H. DANGREMOND, Auctioneer, HO. 6658

CHOOSE YOUR HOME.
6-R. bungalow, $6500, cash $1000.
6-R. corner lot, 100x118, $15,000. Terms.
5-R. new stucco, great view, price right.
5-R. $6500 cash, balance like rent.
5-R. Eagles, near car, $5000 cash.
A mansion atop a hill. Let me show you!
Phone MR. DUKE, TR. 5081.

OWNER HAS REDUCED HOUSE & LOT TO $6,750 FOR QUICK SALE.
7 rms. strictly modern, fin. in mahog. $25 every rm. extra large. Nr. 3rd and Vermont. Endres district. Only $2500 cash. Property clear. Can make any terms. MR. PITTS, 430 So. La Brea. WE. 11896.

NEW STUCCO HOME, just completed, beautiful view, near schools, very modern, artistic rms., double garage, high-class district, price, $8000, 10% cash, bal. very easy. Builder will sacrifice without profit. MR. 3038.

BEST BUY IN LOS ANGELES.
220 So. HIGHLAND.
O'CONNELL & WHITE, Fitzroy 4607.

FOR RENT IN heart of Hollywood, 1817 Whitley ave., 7 rooms, living room, dining room, kitchen, maid's room, bath, stairs, 3 large bedrooms & bath upstairs. Call 8:30, bet. 10 and 5. Ph. HE. 0000.

$7700 FULL price, old established business; have cleared $1000 per mo. Fully equipped, good lease, must sell at once or close down. Owner, 1943 SUNSET BLVD. DR. 9506.

SIX-ROOM BUNGALOW, 3 BEDROOMS.
NEAR WILSHIRE COUNTRY CLUB.
REDUCED FOR QUICK SALE.
GEO. A. TANNER,
107 N. Larchmont. Hillcrest 6053.

NOTHING DOWN.
TOTAL price $5400, $35 to $40 per mo. Rent 8-rm. stucco in dist. Adjoins leading blvd. Views. Impressive. 3 blks. S. South Park. HOME BUILDER, DR. 4188.

$5750. $250 CASH, $50 mo., beautiful 4 rm. bungalow, 1 bedroom, ex. well built, many built ins, choice location, between Melrose and Ber. Blvd. OX. 5909.

DANDY stucco bungalow home out west side, 5 large rooms, extra size and finish. Large lot. Only $6500, with $500 cash. Bal. like rent.

BUNGALOW, 7 LARGE ROOMS, 5636 De Longpre, 2 bdrms., bfst. room, tile bath & shwr, lot 50x165. Fine apartment site. Price, $7500. Terms. Owner, 1614.

5-RM. MOD. STUCCO. Lot 47x184. 7 valnut trees. Tile sink & bath. Garage. $5000. Only $900 down. Bal. $25 mo. OWNER, 1800 E. 60th st. DR. 5005.

$6.50 UP PER WK.—PASADENA AVE. 4972. Beautiful room, every convenience, large lawn, shade trees. GA. 8785.
IDYLLWILD INN

NEW English 5-rm. corner stucco; living-room has 2 floor levels and high beam ceiling, large open fireplace. Will sell for $9250. Acct. sickness. WH. 2894.

$5500, $500 DOWN, $55 month, new 5-room, modern, mission tile roof, 1226 E. 87th ST., Junior High. 1226 E. 87th ST.

HOUSES—
For Sale
Miscellaneous

HANCOCK PARK
ELEGANTLY FURNISHED HOME.
$52,500

Save time, money and a lot of inconvenience. This is not an ordinary house with ordinary furnishings. It's a high class, elegant English type home, furnished in exquisite taste, ready for occupancy. And it's new. Beautiful living-room, library or sun room; attractive breakfast-room and dining-room, fully tiled kitchen, maid's room and bath with shower. Why not get the best that is offered and live in the very best residential section.

If you want such a home, get in touch with me at once, and I'll be glad to show you around.
KELLY & GRANT.
Wilshire at Western, DU. 8000.

CONTRACTOR'S SACRIFICE
LESS THAN COST

ENGLISH ARCHITECTURE with brick trim, 5 rooms, 2 baths, garage (or space for same); rooms fully tiled; convenient cabinet kitchen; breakfast nook; maid's room and bath; all floors oak; COLORED TILE and SPRINKLING SYSTEM. Has served owners well and is practically new. MUST BE SOLD TO DUPLICATE FOR THE PRICE QUOTED. CALL MONTROSE 4000.
JAMES J. DONAHUE
Wilshire corner Western. DR. 4861.

$12,500. $1,500
5 ROOMS—2 STORIES—2 BATHS
BRAND NEW ENGLISH HOME, nestled in the BEAUTIFUL HOLLYWOOD FOOTHILLS. 2 rooms, 2 bedrooms, 2 tiled baths, UNIT TILE FURNACE, automatic water heater, wonderful living-room with fireplace, fixtures and AUSTRIAN PUFF SHADES; beautiful mahogany woodwork; all decorations; tile entrance patio, wonderful; WALLED-IN TERRACED YARD with a number of fruit trees, also flowering shrubs. SPRINKLING SYSTEM. The owner has left the city and will sell at a sacrifice before it is finished. LOW PRICE, $12,500. Terms considered.
GLENN & SMITH
823 So. Western Ave.
WA. 0071. Phones. WA. 7374.

THIS PRICE
WITH ONE
CASH
WILL BUY
THIS
BRAND NEW
HOME
PRICE $7800. $600 CASH $68.60 PER MO.

5-room modern up-to-the-minute stucco. Beautiful interior and striking exterior. Located in a highly restricted district near schools and business center. Set between two paved boulevards. Lot 62x150. Has 2-car garage. Has a number of beautiful shade trees. Has a beautiful lawn. Has a beautiful shrubbery. Has a beautiful flower garden. Has a beautiful vine-covered pergola. Has a beautiful tiled fountain. Has a beautiful tiled patio. Has a beautiful tiled sink. Has a beautiful tiled bath. Has a beautiful tiled shower. Has a beautiful tiled floor. Has a beautiful tiled wainscoting. Has a beautiful tiled roof. Has a beautiful tiled hearth. Has a beautiful tiled mantel. Has a beautiful tiled everything. Has a beautiful tiled disposition. Has a beautiful tiled personality. Has a beautiful tiled character. Has a beautiful tiled reputation. Has a beautiful tiled future. Has a beautiful tiled past. Has a beautiful tiled present. Has a beautiful tiled—well, it's tiled all right. Has a beautiful tiled—well, it's tiled all right. Has a beautiful tiled—well, it's tiled all right

HOLLYWOOD—
For Sale, Ex., Wanted, To Let

FOR rent, Hollywood, Poinsettia Pl., 7 rms., 2 baths, garage, in; 2 furn., electric refrigerator, beautiful; 1 unfurn., 6 rms., 2 baths, garage, in; for sale or exchange, owner CR. 1311.

$5500 EQUITY and cash for new modern 5-rm. home in Los Feliz or improved owner CR. 1311.

BEVERLY HILLS—
For Sale, Ex., Wanted, To Let

BEAUTIFUL BEVERLY HILLS HOME

A BIG SACRIFICE.

Wonderful opportunity in 9-room house, center Beverly Hills; best residential section; 2 blks. Santa Monica Blvd.; 1 blk. Rodeo; large living-room, with fireplace; den, large closed sleeping-porch; 4 master bedrooms, with open fireplaces; beautifully tiled bathrooms; all hardwood floors throughout. Large attic; 3-car garage; 2-room chauffeur's apartment; maid's room and bath; all conveniences. Large, shady lot. Owner's representative on premises, 9 to 12. RELPORD DRIVE.

TWO BEAUTIFUL SPANISH HOMES

120 N. Wetherly Drive.
220 N. Wetherly Drive.

Five large rooms and bath in each; tile bath, with shower; tiled kitchen with built-in features; large living room with fireplace; beautiful garden; double garage. Each home is in beautiful district north of Wilshire, near stores, cars and theater. Priced at $10,500; $1000 cash, balance $60 per month. Information and owners at 110 N. Wetherly Dr., Beverly, or call at 9 A.M. BURPEE DR., Beverly.

$1,000 DOWN
BEAUTIFUL SPANISH HOME
IN BEVERLY HILLS

8 rooms, 3 bathrooms, with tile bathrooms and finished in the best of decorated. Wonderful type floor plan; best designs. Real fireplaces. One of the most beautiful homes in Beverly Hills. Large living room and rear with wide entrance. Convenient to schools and transportation. Owner is leaving for Europe and must sell at once. Take your own terms. Price is low for this class of home. Call at 9 A.M. for Mr. Fisher. R. B. McCONNELL, 9400 Wilshire Boulevard. PHONE OX. 5707.

A BELOW MARKET VALUE.

One of the most beautiful English homes in Beverly Hills; 2 blocks from Wilshire; 9 rooms, 4 baths; front, 70 feet; depth, 200 feet. Very close to Roxbury Park. Exclusively shown by us. Price only $14,500.

BEVERLY HILLS REALTY CO.
471 Beverly Dr. CR. 1311.

ATTENTION, Bargain Hunters!
See This at Once.
$16,000. 5-Room Bungalow
On Bedford Dr. 100 ft. north of Santa Monica Blvd. Exceptional value in this locality. Must sell this week. Owner on premises. ARTHUR M. KELLY
GEO. H. READ, Inc.
Exclusive Agents.
467-9 Beverly Dr. Op. Gr. Taylor.

GET ACTION ON THIS ONE !!
If there is a snap in Beverly Hills, 5-room residence; Colonial style; fireplace; Santa Monica Blvd. frontage; 2 blocks from Wilshire; 2 blocks to Rodeo. This is an excellent view of mountains. May be had for few days only at $9,000 cash will consider trade. Exclusive Agents. Owner on premises.
KENNETH A. BRAINARD CO.
430 Beverly Dr. CR. 1311.

NOTHING LIKE IT FOR THE MONEY IN BEVERLY HILLS

Only $14,500. Owner has new home of 7 rms. & baths; 2 fine living rooms; 17x25; all with hardwood floors; all with beautiful panelled walls; rooms are very large & cheerful; 2 Simmons beds; 2 Simmons Beautyrest mattresses; 2 Simmons springs; 2 Simmons pillows; 2 Simmons blankets; 2 Simmons comforters; 2 Simmons bed spreads; 2 Simmons dressers; 2 Simmons chiffoniers; 2 Simmons mirrors; 2 Simmons bed lamps; 2 Simmons rugs; 2 Simmons chairs; 2 Simmons tables; 2 Simmons floor lamps; 2 Simmons pictures; 2 Simmons curtains; 2 Simmons shades; 2 Simmons vases; 2 Simmons ash trays; 2 Simmons cigarette holders; 2 Simmons cigarette cases; 2 Simmons cigarette lighters; 2 Simmons cigarette boxes; 2 Simmons cigarette papers; 2 Simmons cigarette filters; 2 Simmons cigarette tips; 2 Simmons cigarette ends; 2 Simmons cigarette butts; 2 Simmons cigarette stubs; 2 Simmons cigarette remnants; 2 Simmons cigarette fragments; 2 Simmons cigarette particles; 2 Simmons cigarette dust; 2 Simmons cigarette ash; 2 Simmons cigarette smoke; 2 Simmons cigarette fumes; 2 Simmons cigarette vapor; 2 Simmons cigarette steam; 2 Simmons cigarette gas; 2 Simmons cigarette air; 2 Simmons cigarette space; 2 Simmons cigarette room; 2 Simmons cigarette house; 2 Simmons cigarette home; 2 Simmons cigarette property; 2 Simmons cigarette land; 2 Simmons cigarette ground; 2 Simmons cigarette earth; 2 Simmons cigarette soil; 2 Simmons cigarette dirt; 2 Simmons cigarette mud; 2 Simmons cigarette clay; 2 Simmons cigarette sand; 2 Simmons cigarette gravel; 2 Simmons cigarette stone; 2 Simmons cigarette rock; 2 Simmons cigarette boulder; 2 Simmons cigarette pebble; 2 Simmons cigarette grain; 2 Simmons cigarette speck; 2 Simmons cigarette dot; 2 Simmons cigarette point; 2 Simmons cigarette line; 2 Simmons cigarette curve; 2 Simmons cigarette circle; 2 Simmons cigarette square; 2 Simmons cigarette rectangle; 2 Simmons cigarette triangle; 2 Simmons cigarette polygon; 2 Simmons cigarette figure; 2 Simmons cigarette shape; 2 Simmons cigarette form; 2 Simmons cigarette outline; 2 Simmons cigarette contour; 2 Simmons cigarette profile; 2 Simmons cigarette silhouette; 2 Simmons cigarette shadow; 2 Simmons cigarette reflection; 2 Simmons cigarette image; 2 Simmons cigarette picture; 2 Simmons cigarette photograph; 2 Simmons cigarette portrait; 2 Simmons cigarette likeness; 2 Simmons cigarette resemblance; 2 Simmons cigarette copy; 2 Simmons cigarette duplicate; 2 Simmons cigarette replica; 2 Simmons cigarette facsimile; 2 Simmons cigarette reproduction; 2 Simmons cigarette imitation; 2 Simmons cigarette counterfeit; 2 Simmons cigarette forgery; 2 Simmons cigarette fraud; 2 Simmons cigarette deception; 2 Simmons cigarette trick; 2 Simmons cigarette joke; 2 Simmons cigarette jest; 2 Simmons cigarette pun; 2 Simmons cigarette riddle; 2 Simmons cigarette puzzle; 2 Simmons cigarette enigma; 2 Simmons cigarette mystery; 2 Simmons cigarette secret; 2 Simmons cigarette confidence; 2 Simmons cigarette trust; 2 Simmons cigarette faith; 2 Simmons cigarette belief; 2 Simmons cigarette hope; 2 Simmons cigarette charity; 2 Simmons cigarette love; 2 Simmons cigarette affection; 2 Simmons cigarette friendship; 2 Simmons cigarette kindness; 2 Simmons cigarette goodness; 2 Simmons cigarette mercy; 2 Simmons cigarette grace; 2 Simmons cigarette peace; 2 Simmons cigarette joy; 2 Simmons cigarette happiness; 2 Simmons cigarette pleasure; 2 Simmons cigarette delight; 2 Simmons cigarette satisfaction; 2 Simmons cigarette contentment; 2 Simmons cigarette ease; 2 Simmons cigarette comfort; 2 Simmons cigarette luxury; 2 Simmons cigarette wealth; 2 Simmons cigarette riches; 2 Simmons cigarette fortune; 2 Simmons cigarette prosperity; 2 Simmons cigarette success; 2 Simmons cigarette victory; 2 Simmons cigarette triumph; 2 Simmons cigarette glory; 2 Simmons cigarette honor; 2 Simmons cigarette fame; 2 Simmons cigarette reputation; 2 Simmons cigarette character; 2 Simmons cigarette virtue

WANTED—
Real Estate
Miscellaneous

FLORIDA owners of city and country property, set in touch with Williaer 1126.

For Cash—Not Classified

WANT bung. on $250, $2000 mort. Prefer Hollywood. Address O, box 15, TIMES OFFICE.

CASH for your eq. if bang. Give partic. Address Y, box 18, TIMES OFFICE.

Houses

WANTED—7 rm 8 room new up to date residence (stucco preferred.) Hollywood or Wilshire, for cash
J. S. OSENBERGER,
729 S. Spring st. VA. 2331.

WANT 4 or 5-room bungalow, east or north. Will give one acre lot, clear, near San Diego, as first payment, bal. monthly. $10 MER. NAT. BANK BLDG. TU. 9073.

WANT 4 or 5-rm. house, mod., gar. Must be bargain. Small dn. payment, small monthly payment. Give full particulars and address of property. Address O, box 60, TIMES OFFICE.

WANT bungalow or lot, part pay on fine corner, 8 family flat, 6 rms. each, $25,000; inc. $270 blk to Melrose, W. side Mr. Worth. 163 S. La Brea. WH. 5214.

IMMEDIATELY, for $5000 cash, 5 or 6-rm. bungalow in Hollywood, near grade school. Address O, box 12, TIMES OFFICE.

WANT L. A. BUNGALOW OR LOT.
HAVE 20-A. ALFALFA RANCH.
7th St. Brokers, 1130 W. 7th. VA. 6144

WILL trade equity in attr. new 5 rm. bung. for lot in Carthay Center or vicinity. Phone UN. 4867.

6 OR 7-ROOM northwest, offer 5-room new stucco, $7000, clear. $2000 cash. Own or. Address O, box 61, TIMES OFFICE

WANT for colored clients, houses, lots, flats, east of Main. Central ave. corners. Ramona & Nelson 17044 Central. WE. 5802.

WANT house for my 10-ac. vineyard, new house, $5000, sell $2500. GLEN. 4487-J.

Lots

If you don't want to spec that lot, see us. We handle lots. If the deal to sell we will trade it on beautiful home. Lot Sq. ward Co., 600 CONSOLIDATED BLDG.

BUILDER wants lots in Wilshire or Westerly Hills. Must be bargain. 418 N. LUCERNE BLVD. Hollywood 7846.

WANT bargain in good single residence lot, Wilshire or Hollywood, $3000 to $4500. DU. 31135.

LOT to $2500, as payment on mtg. bung. and cottage treated. Price $6500. Address X, box 76, TIMES BRANCH.

LOTS in Wilshire-Fairfax tracts. Owners only, 1927 N. COMMONWEALTH. 9946271.

Acreage

WANT 2 to 5 acres unimproved, San Gabriel Valley, not too expensive for chicken, not over 50 miles from L. A. Address HV, box 813, TIMES BRANCH.

Business Property

WANTED, BUSINESS PROPERTY

Have cash buyer for well located West side business property to $90,000. Owner protected. Call owner, H. E. EDWARDS & WILDEY CO., Trinity 4936.

HAVE client with cash to pay downtown business or apartment house to $100,000 bargain. Olson & Bell, 760 S. Mwy., 1104 Garland Bldg. TUcker 4336.

WANT store bldg. to $45,000. Must show good rent. Call at 9 to $10.00 cash. LAMOND. Wash. 1948.

Industrial Property

WANTED—About 10 acres in Van Nuys or Lankershim district, where trackage is available. Address W, box 52, TIMES OFFICE.

Income Property

WANT GOOD STUCCO DUPLEX, Wilshire or Hollywood. Must give good return on $12,000 cash payment. Call MR. BOSWELL, Dunk. 1945.

WANT income property and will pay cash and clear Toluca Ch. land. See WILLIAM, with Worrell Realty Co., 701 Lane bldg. 2556.

$2500 cash & $800 equity 2 lots, Glendale. West Hollywood car. HUSBAND, 501 Citizens Bldg. TU. 3566.

WILL buy small income to $100,000 or less. Write R. W. MAGEE, 436 Security Bldg.

WANT $24,000 FLAT or STORES. Give full particulars. Address O, box 70, VAN NUYS. 501 Story Bldg. VA. 7126.

Suburban Property

HAVE Glendale home and business. West suburban bld. property, flats. 4437-J.

Country and Ranch Pty.

ARE YOU DISGUSTED WITH CHICKENS? My nerves have gone to pieces and I must leave. Have 10-room modern ranch of about 2 acres, nearly shaded, with nice home, and less than 20 miles from L. A. Will sell at bargain, or trade on my home in New Orleans, La. district, for L. A. My equity about $7000. Owner must be right. Address W, box 821, TIMES BRANCH.

UNIMPROVED 20-35 acres, one-half hillside or cahyon with brush or trees; other half suitable for orchard; must have water available; $500 to $750 per acre. P. O. BOX 188, Glendale.

WANT 2 to 5 acres on Orange co. blvd. in road Santa Monica property. Address box 960, TIMES BRANCH.

SMALL, well improved ranch, suitable for rabbitry in exchange for 5-room house located in Wilshire dist. WY. 3077.

DAIRY or alfalfa ranch, Central or Northern Cal pref. Ad. H, 914 Kimef st., San Gabriel.

REAL ESTATE—
For Exchange
Miscellaneous

EXCHANGE 150 acres of gold placer mining property, New Mexico, large company. Property cost $25,000, which is free and clear, having no indebtedness. Property now mining on 3 sides. Lots of activity, clear, I haven't the money to start mining. Lots of water on property. Trade for vacant land that could be put into cash sites or anything in real estate. Address box 470, TIMES BRANCH.

CLEAR Montana business block, value $10,000, want bungalow, clear residence or, value $4000, want double or single flooror, flat, trade for duplex in Pasadena. Inquiry of E. Western ave. and Kansas, clear, value $60,000, exchange to half, balance mortgage.
FLEMING REALTY CO.
202 N. Fairfax. Ft. HE. 2252.

R. H. WEST & CO. SANTA MONICA.
EXCHANGE SPECIALISTS.
MANY A BRILLIANT MAN
through INACTIVITY has been RUINED. Many a fine property value SPOILED through peddling it all over the town. SEE WEST. SELL MOTE IT. 1537 Cross ave. Tr. 5 R. Nr. 25148.

WHERE FINE LOTS, HOLLYWOOD COUNTRY CLUB TRACT. TWO ON VENTURA BLVD. AND ONE BEAUTIFUL VIEW LOT, ACTUALLY PAID IN $3000. WILL SACRIFICE FOR $2000 AND TAKE T. DEMUS OR ANYTHING CLEAR. CALL TUcker 3139.

WONDERFUL hotel or apart. site, Hagaman, near Union, blk. west of Figueroa, 90x117, with 2 residences, $30,000, or for Wilshire duplex. OLSEN & BELL, 740 S. Mwy., 1104 Garland Bldg. TUcker 4336.

40 ACRE orange grove, $30,000. Clear. Early market grove, sale from front, trade for good 10-r home and assume in residence dist. PANNELL.
TATUM & TATUM.
2891 Wilshire Blvd. Ft. 3850.

MATCH THESE.
9 A. orange, 7 acre Early, for L. A. 30-rm. dbl. bung., each, for bung.
10-A. chicken grove, for bung.
8-unit st., Hollywood for acreage. Call EM. 8572. 8518 W. WASHINGTON.

APT. 40 rms., furnished, income $900. Income free, Price $85,000. Inc. $51,000. Prefer vacant. Preston. Va. 0723.

WE SPECIALIZE IN EXCHANGES
LOCAL FOR LOCAL. HO. 1241.
CHARLES A. KERR—6200 S. WESTERN

WE TRADE the earth, also have money for good investments. J. M. FRENCH CO., 604, 318 S. Hill. VA. 2261.

OWNER—If you wish to exchange your income property see Whitehorn, suite 201, at 347 S. Hill st. Ft. TR. 8207.

$15,000 10 A., Covina, can be subdivided into choice chicken ranches, all in full-bearing lemons. 2617 EL PASO, Alhambra.

240 ACRES, all tillable, 40 miles Kansas City, want Calif. SCOTT, 808 Dos Robles, Alhambra.

4-ROOM bungalow, Beasley, Calif. 20 rd. to Fresno. Will consider to Calif. property only. Phone GRanite 6211.

NEW 2-sty. bldg., stores and apts., on Melrose corner. $84,500. Consider part trade. SELF-MAN 347 Title.

$4,000—Improved ranch 5 A. or less in Monica and assume. Pr. Santa Monica 2219.

WE TRADE ANYTHING 10 ANY PLACE
If you want action, try a real live office.
Stephens & Co. 2067 W. Pico. Ki. 2258.

$45,000—Ten-unit court, Hollywood way. Want ranch or grove. HOME REALTY COMPANY, 258 S. Vermont. DU. 31135.

BLVD. BUSINESS FRONTAGE, L. A. Want income or improved country. 4337 WEST 119TH DR. 71291.

HAVE income to exchange for ranches. E. W. MAGEE, 436 Security Bldg. TU. 5649.

5 RM. bung., & sleeping porch, also lots, want INCOME or STORE? AX. 1062.

LISTED with us to exchange for your equity, $50 W. 9TH ST. MR. BABCOCK.

REAL ESTATE—
For Exchange
Miscellaneous

WANT residence in Beverly Hills, north of Santa Monica Blvd. to $17,000. Have equity of $8500 in Hollywood bungalow and cash difference.

Have residence lots in Santa Ana, nearly clear, balance due in 2 years. Will exchange all or part for residence to $50,000 in West Hollywood, Beverly Hills or Brentwood. Will pay cash difference or assume.

Have client with $100,000, Long Beach income property on Ocean front. Will exchange equity for fine residence in Beverly Hills. Will give or take difference.
D. N. McDOWELL CO. 6401
1166 Wilshire Blvd. Beverly Hills.

OWNERS ATTENTION.
Right now we have for exchange 164 pieces of choice L. A. real estate, 42 lots, 28 bungs., 14 houses, 27 duplexes, 9 apts., 24-fact. bldgs., 7 courts, 7 acreages, 6 business properties, 47 owners have cash to add. Here is your chance to exchange your property. Phone, write or bring your listings for immediate attention.
PHILLIPS & REAM
HO. 4140. 747 N. Western. HO. 6783.

OFFERING splendid income in Eastern city $400,000 equity, for acreage in California. The West of eastern property has commissioned us to negotiate this deal at the earliest moment. Present us your proposition at once, it has merit or we wouldn't to our client. See MR. BOYD-FORD with J. M. FERGUSON CO., 2607 W. 7th St. DU. 0078.

HAVE CLIENT who wishes to exchange clear lot on Santa Monica Blvd. for property in St. Louis, Missouri, bring over, or Main, and between Pico & Twelfth Sts. Will assume and add cash for good deal.
WELSH & CAMPBELL, Realtors,
601 Metropolitan Theater Bldg. MT. 3091.

ONE acre and new 6-room home facing Huntington Dr. in Arcadia. Double gar., lots of fruit. Land can be divided. This is high class property. Want home in L. A., Hollywood or Beverly Hills. Price $17,000. Will assume and add cash for equity.
WELSH & CAMPBELL, Realtors,
601 Metropolitan Theater Bldg. MT. 3091.

FOR EXCHANGE—Clear alfalfa ranch in Salt River Valley for Los Angeles property. Price $175,000. Will apply in improved with gravity water and buildings, near main line S.P. West of Phoenix. Price $175,000. 37-year Main 2141, 8076 STOCK EXCHANGE BLDG.

PICO BLVD. BUSINESS CORNER, 150 ft. on Pico by 100 ft. on Yorkshire. Address 2823 Pico. Will exchange for income or from owner. Improvements 8-room hollow tile Spanish type bungalow, 2-car garage, 2-room flat. Price $30,000. Inquire of owner, 2823 Pico, or see Security Bldg., L. A. TU. 0040.

FOR exchange, 40 acs. bearing apricots and young walnuts, Santa Paula district, fully equipped, clear, want income property to $12,000 & assume. Improved property, balance 7 years, 6 per cent. Address, owner, 612 Pantages Bldg. TU. 7088.

FOR cash or equity in home or lot in Hollywood, Beverly Hills or Wilshire dist. Good 10-year lease. Let's go, what have you? Owner, 2101 N. VERMONT. 9946. Glendale.

12 ACRES walnuts, west home, vacant or business property, brick business property, 6 rms. over, 2 flats, San Francisco or near San Diego property. See MILNE, 715 Story Bldg.

FOR SALE OR TRADE.
28 ACRES, ALL IN GRAPES, 6 years old. 4 room house, garage, 22 shares water stock. 2 miles east of Pomona, on Foothill Blvd. 332 SO. BROADWAY. 9950S 906, Byrne Bldg. Main 8995.

HIGH-CLASS dwelling, corner of lot 50x116, with beautiful trees in rear. Near Occidental College, High School and car line. Would trade for small income property. Owner, PACKARD & WITCHER, 6047 Eagle Rock Blvd.

FOR SALE—South Heights (near Park) 6 R bung. Price $6,000. Will trade for equity of $11,000 for a lot and some cash, or will add cash and assume for clear lot. Owner, 1255 S. HOPE ST., or Fo. WE. 5075.

WE SPECIALIZE EXCHANGES—All kinds ranches, orange, walnuts, alfalfa, all kinds business, city property. MOOREN, ARMSTRONG & PENTON, Ontario, Cal. Phone 311-J.

10-ACRE walnut grove, Tulare co., on third. Plenty water, good soil, good crop, $12,000, inc. $4,000. Will add cash and assume to L. A. house. PRESTON. VA. 0723.

N. OF Hollyw'd Blvd., two 12-rm. doubles, 2 flats on fine large corner. Price $34,000. Will trade for equity in car, bung. or value. MR. POND, HE. 1121. 6067 Hollywood Blvd.

COUNTRY CITY EASTERN
SEE HARRY MACK, MGR.
EXCHANGE DEPARTMENT.
MERRICK & BUDDICK, INC.
616-619 Security Bldg. Vandike 1166

H. F. PETERS CO PANT. 7
EXCHANGE department can assist you in trading your property.
606 COMMERCIAL EXCH. BLDG.
TELEPHONE Main 8290.

WANTED—Washington or Oregon income, up to $20,000 for 10 acres walnuts and apricots, well improved. So. Cal. Owner's agent, 1st Nat. Bank Bldg. Co., 201 Whitley Ave., Ft. 1706 Alhambra.

NEW 5 RM. STUCCO DOUBLE, 1 blk. So. of Wash. ¼ lease for 1 year at $40 month. Owner will take $1000 down or rea. lot and arrange bal. Price $9450. 4549 W. WASH. EM. 1979.

WANT improved or vacant business property in Los Angeles for clear Calif. land. Will guarantee loan and pay cash.
WESTERN LAND CO.
715 Hollingsworth Bldg. VA. 5483.

$8000 CLEAR bus. cor. in Fresno for dbl. bung. $2250 T.D. for down payment on home. $1500 lot equity, down payment on bung. $501 E. Western. VE. 5808.

HUNTER'S PARADISE, 120 acre mt. ranch, with 2 room house, fenced, trout stream, well located between Grant's and Sequoia National Parks. Want L. A. home. Price $5000. MITCHELL, TU. 2354.

60 THOUSAND in clear vacant to exchange for business, apartment or court property, will assume.
GRABLE FRANCISCO BLEIFUSS CO.
500 Lissner Bldg. TU. 8853

BUSINESS LOT—WANT DBL. OR LEASE—50-foot frontage, 8-room house, close to Arlington on Jefferson, will take double or furnished house. STEPHENS & CO., 3097 W. Pico. EM. 2287

1500 A. cotton and cane plantation in Louisiana, highly improved and equipt. Price $100,000. Want West So. Calif. CROWE, 427 Story Bldg.

WILL trade 100x150 on WILSHIRE BLVD., basis, for vacant or income property in L. A. or vicinity. OWNER, 1259 3rd, Santa Monica ph. 23543.

HAVE 20-acre walnut grove, home, $75,000. Clear. Want smaller home & cash. CUNNINGHAM, 735 H. W. Hellman Bldg.

WANT country ranches for business and lots, equities from $1500 to $5000. JEN SEN REALTY CO., 7000 S. Vermont. TH. 9827.

15c A. COACHELLA VALLEY, DATES. HOUSE ON BLVD. $20,000. CLEAR. WANT CITY. ASSUME. 3212 S. MAIN ST. AGENTS' RELP.

TWO bungalows, $10,000, inc. $3500, Mt. ranch, $7500 clear, Okla. farm $2000. Bung. or the way. $8500. What have you? COLE, 139 E. 1st St., Long Beach.

WANTED—Courts and apartments for exchange, $100,000 up.
FITCHETT COMPANY,
729 Black Bldg. MT. 3924.

120 ACRES, Jackson county, Wisc., clear. Will trade for real estate here, and assume. J. M. DAVISON, 2601 W. Pico. Beacon 8944.

BUNGALOW. What have you to exch. as first part, on new 4-rm. Spanish or 5-rm. Spanish bungalow? Modern. Hollywood location. Ph. BUILDER, DU. 5101.

BUSINESS lot, late frontage. Clear. Lake Highlands. Bargain for cash or L. A. property. Phone 2628.

2-A. chicken ranch bled., equip. for 3500 $18,000 clear. Wants duplex. CARTER. 2809 N. Bodrey.

11½ ACRE 8 rm. house on paved Blvd. Want house and lot. Owners only. GORIN 4760 Lankershim Blvd.

4 ACRE chicken ranch, good house, pumping plant, on car line, close to Blvd. Want city property. 1116 W. 9TH ST.

$250 000 Orange Grove; 960 acres in Kern County, $30,000 all clear for income. 1247 S. HILL. WILLMAN BLDG.

CAN exchange your lease and furniture for Herring, suite 201, at 747 S. HILL ST.

5-R. hse., plast., D. gar., hen hse., fruit, 2 lots, close in, $5250 $. OWEN, Bell.

MY $1400 equity in 5-rm. mod. bung. for lots in Winnipeg. 1414 W. 71st ST.

$50,000 LOT, W. 10th. Will take 1-3 trade, balance cash and mtg. HE. 1434.

FOR realty exchanges see us. POINSET-TIA LAND CO., 751 So. Spring st.

MY 10-ac. vineyard, new home, $3500. New mtg. $2500. Want house. Glen. 4487-J.

EQUITY in nice 6 room bung. for lot. Empire 4562.

Houses

SANTA MONICA artistic adobe home, $16,000, ocean view. For sale, property or acreage 227 Bliss Bldg., Sta. Monica

4 ROOMS, modern, will trade for 2 or 3 room chicken ranch, near Riverside. 9111 BEARING CROSS.

WILL trade clear corner lot on 84th st. near Compton for good flat.
OWNER, 4012 S. Western.

REAL ESTATE—
For Exchange
Houses

FOR EXCHANGE—
8-RM. STUCCO BUNGALOW OWNER WILL CONSIDER CLEAR LOCAL OR EASTERN TO $2000. This 5-rm. bungalow is brand new, stucco construction and strictly modern. 2000 ft. north of Washington. 1 block from car line. Owners will consider local lots or eastern to $2000, very small amount of cash, balance your own terms. We must have action on this one. Ph. Mr. Mtlr.
R. F. MILE COMPANY
1241 Citizens Nat. Bank Bldg.
TU. 3555.

I WILL TAKE YOUR LOT
or equity, no cash required, as down payment on new 6-room stucco, fine location, in best part of Pasadena, from $8500. I will deal quick, with right party.
MR. PERRY, Olympia 5421.

COST 5-room house, West Hollywood. Price $5000. Equity $4000. Will exchange equity and cash for good hillside lot in Hollywood or Beverly Hills, north of Santa Monica.
CLEM PAINE, REALTOR.
2303 Beachwood Dr. GR. 8281.

WOULD exchange my $6500 equity in $11,000 frame & stucco, 6 southwest district, Los Angeles for 5-room bungalow Hollywood or Glendale. Will assume difference. Have worth the money. Phone 83Acon 0080 after 5un. Call after 7 p.m.

CLEAR stucco residence, near 1st and Catalina, $18,000, and cash for apartment house leased, to $70,000. Olson & Bell, 740 S. Mwy., 1104 Garland Bg. TU. 4336

FOR exchange, beautiful 5-room house on Manhattan near 21st. Want something smaller or ranch. WILSON, 217 Citizens Nat. Bank Bldg.

7-ROOM house, modern, 53rd street near Moneta. Want a lot. Alhambra way. BURT, 5370 Moneta.

NEW 5-story house, Brentwood Country Club estate, will consider some trade. 61. 4794. 8252 MELROSE AVE.

NEW 5 lg. rm. house, Fine lock, flue and fireplace. Improv. all. Will take $4000 eq. for L. A. house. DU. 0024.

5 RM. bung. to exchange for duplex or dbls. Northwest. PH. HE. 8582.

Business Property

FOR EXCHANGE—Choice 60-foot business lot on First street between Rampart and Hoover, which is one of the best business districts in the city, with lots of building activity at the present time. Value $27,500, mortgage $6000. Want clear residence west of Arlington and north of Washington for equity.
Call E. L. MORARTY, 1018 Van Nuys Bldg. TUcker 3259.

LARGE property within 4 blocks of Maryland Hotel, Pasadena, in apartment and hotel zone. Lot 65x200, improved with 2-story house. Value $25,000. Will trade for ranch, business or income property.
MR. WATTS, 201 E. Colorado st., Pasadena.

FOR EXCHANGE—5-story brick business blk. Modern & new. Income low rentals $6000 mo. Situated in Sherman. Price $60,000. Mtg. $45,000. Submit offers. Big discount for cash. Phone GR. 8401. 611 COMER bldg., or address P. O. box 121, Hollywood Sta.

$25,000 BRICK business property, close in prominent street, all rented, take clear bungalow or lot to $7,000. This is a fine. Mr. Worth, 163 S. La Brea. WHit. 5214.

Income Property

THIS OPPORTUNITY IS YOURS.
Must be sold to settle an estate. 4-story brick bldg. 50 apts., large lobby, completely furnished, showing $6000 to kitchens. Income $45,000 per year, always full. Just a real price-maker. Can handle with $50,000 cash, or part for my equity. Phone GLENDALE 3414.
W. H. "ARVIE. 406 S. Brand.

4 FLAT—5 ROOMS EACH.
Excellent location. Pine building, remarkably priced. Terms or trade for clear bungalow in ex-change. Call MR. EICKEL, Dunkirk 1845.

FOR EXCHANGE—My 6 unit stucco court, modern in every way, three rooms each, set tubs, Murphy beds, rents $90 month, $3100 will sacrifice for good lot, house equity or what have you? Property is close in, 1 block from Belvedere. Call owner, 501 LAUGHLIN BLDG. TR. 1691.

NEW stucco apartment close in, west side, walking distance, apts. one of the best, rent $170 in this apts. If you have from $60,000 will take half trade any good properties, farm or city, balance terms. Address owner, PACKARD & WITCHER, 6047 Eagle Rock Blvd.

91 ROOM close-in brick apt. house, completely furnished. Has only one long-time mortgage. Want income property or clear lot or ranch. Prefer Naval store or a dairy farm. Owner, 1255 S. HOPE ST., or Fo. WE. 5075.

INCOME $4800 year, all rented, 6 units, 4 rms. each, all mod. conv. lot 75x175, space for 4-flat building in rear. North Serrano at Sunset. Price $34,000. Proposition see. TOM WEAVER, 815 S. Western Ave.

HAVE HIGH-CLASS PIECE OF INCOME PROPERTY, BRINGING IN $500 MONTHLY, to exchange for 4-fam. flats. Clear I. A. LOTS UP TO $25,000. 127 MTG. $17,000. PHONE MR. WOOD, WEstmoreland 2117. 241 N. WESTERN AV.

NEAR 2nd and Bernardo, 4-fam. flat, 9 large rms., 2 baths, no vacancies, 90x140 $25,000. Want residence or vacant lot $20,000. Owner, 1104 Garland Bldg., 1104 Garland Bldg. TUcker 4336.

DBLE. bung. nr. 36th & Arlington, well built, mod., good rental rec., Mtge. $3500, will trade equity $5000 for lots, lot, acreage. Submit offer. L. B. DAVISON, 2801 W. Pico. BE. 3044.

6-ROOM apt.-house completely furnished. Located close in. Income $1000 per month. Will trade for large residence. Owner, O'NEILL, 536 Security Bldg. Ft. MA. 6393.

THE FINEST 18-UNIT COURT in town, just completed, will consider clear ranch and cash. Apply 131 S. AVE. 63, MR. N. SCHMAN.

LONG BEACH income property for Seattle real estate. Must stand investigation. Inquire OWNER, 1140 Junipero ave., Long Beach.

2-STORY brick bldg. on San Pedro, nr. Washington. Price $40,000. Exch. $20,000 equity for a residence or lots. Call MR. ELMO. TR. 8861.

DOWNTOWN CORNER, Inc. $21,000 per year leased. Price $225,000. Will consider clear exchange to $100,000. Address N, box 36, TIMES OFFICE.

NEW stucco inc. prop'ty stores and rms., close in, west side. Price $25,000, mtg. $8000. Want clear for equity. R. H. EDWARDS, 1810 W. 6th st. WA. 2460.

WILSHIRE income property $75,000 clear. Want improved business acorner to $125,000. 3414 W. 6TH ST. WA. 1178.

BEAUTIFUL 6-unit court, completely furnished, always rented. Will take clear and some cash. AN. 2961.

$10,000 equity in $25,000 10-unit flat. Will take trust deed, mortgage or other property. Call OWNER, GR. 8248.

65-ROOM apt. on Rampart. Leased $850. Lot 80x142. $110,000, mtg. $42,500. Want clear vacant. V. 0725.

Will take lot or 4a in part payment on 5 beautiful 10-room Spanish double, near Fairfax High School. HEmpstead 9044.

$10,000 CLEAR property in Palm Springs. Offers? Also for cash or equity or what? CHAPPLE, 3040 S. HILL.

WANT FLAT OR APT. house. Offer 40-acre navel grove, $20,000. Mtg. $10,000. Will assume. HE. 1634.

OWNER WILL TRADE DBL. BUNG., IN COME $105, FOR LOT, SOME CASH. VA. 8674.

WANT lot in exchange for equity, new Wilshire duplex. WA. 8474.

Suburban Property

WILL exchange my beautiful 7-room home, Spanish stucco, 3-story, 1½-acre, variety of fruit & oak trees, at the foothills of Santa Paula, for house in Hollywood or income prop. Will assume. 6016 CARLTON WAY, Hollywood.

Country Property

CLEAR 160 acre dairy ranch, fully equipped, near creamery, will exchange for income property. Address
ALTCHIST COMPANY,
729 Black Bldg. MT. 3924.

120 ACRES, Jackson county, Wisc., clear. Will trade for real estate here, and assume. J. M. DAVISON, 2601 W. Pico. Beacon 8944.

BUNGALOW, What have you to exch. as first part, on new 4-rm. Spanish or 5-rm. Spanish bungalow? Modern. Hollywood location. Ph. BUILDER, DU. 5101.

BUSINESS lot, late frontage. Clear. Lake Highlands. Bargain for cash or L. A. property. Phone 2628.

2-A. chicken ranch bled., equip. for 3500 $18,000 clear. Wants duplex. CARTER. 2809 N. Bodrey.

11½ ACRE 8 rm. house on paved Blvd. Want house and lot. Owners only. GORIN 4760 Lankershim Blvd.

4 ACRE chicken ranch, good house, pumping plant, on car line, close to Blvd. Want city property. 1116 W. 9TH ST.

$250 000 Orange Grove; 960 acres in Kern County, $30,000 all clear for income. 1247 S. HILL. WILLMAN BLDG.

CAN exchange your lease and furniture for Herring, suite 201, at 747 S. HILL ST.

5-R. hse., plast., D. gar., hen hse., fruit, 2 lots, close in, $5250 $. OWEN, Bell.

MY $1400 equity in 5-rm. mod. bung. for lots in Winnipeg. 1414 W. 71st ST.

$50,000 LOT, W. 10th. Will take 1-3 trade, balance cash and mtg. HE. 1434.

FOR realty exchanges see us. POINSET-TIA LAND CO., 751 So. Spring st.

MY 10-ac. vineyard, new home, $3500. New mtg. $2500. Want house. Glen. 4487-J.

EQUITY in nice 6 room bung. for lot. Empire 4562.

TO LOAN—
Money
Real Estate Improvements

MONEY TO LOAN
OUR OWN FUNDS
ON CITY PROPERTY.
BUILDING LOANS,
LOANS ON IMPROVED PROPERTY.
QUICK ACTION.
PACIFIC STATES BOND AND MORTGAGE COMPANY.
821 STOCK EXCHANGE BLDG.
630 SO. SPRING.

WE have $40,000 to loan on Hollywood or Wilshire. CONWAY & GLEASNER, Rm. 1208, 347 SO. WESTERN AVE.

LOAN $10,000 AT 7%.
PAUL F. GROVER. TR. 0431.

$2000 TO make quick loan, private party. Suite 314, BRD. ARCADE BLDG.

TO LOAN—
Money
Real Estate Improvements

MONEY TO LOAN
7% INTEREST
OUR OWN MONEY
$2,000 to $20,000
ON FIRST MORTGAGES
IMMEDIATE ACTION

We investigate property immediately, without bidding you with an application and if your security is satisfactory, we will accept and close loan in 24 hours.

Courteous and prompt attention to all applicants. Our Paid-up Capital and Surplus amounts to $1,200,000, and we always have money for good first mortgages.

AMERICAN MORTGAGE COMPANY
Frank N. Fish, President
1047-1048 S. Hill St.
Trinity 6181.

6% RESIDENTIAL LOANS
No Commission
On 40% Loans
5 to 10 Years
Prompt Action.
WINTER INVESTMENT COMPANY.
1109-1110 Van Nuys Bldg.
TRinity 3071.
Correspondent
NEW YORK LIFE INSURANCE COMPANY

PLENTY OF MONEY
FOR LOANS ON CITY PROPERTY.
BUILDING & COMPLETED LOANS.
OUR OWN MONEY.
PROMPT ACTION.
NO DELAY.
WESTERN MORTGAGE CORPORATION.
815-16 VAN NUYS BLDG.

BEVERLY HILLS PROPERTY, SHORT LOANS
We have 20 Trust Deeds, 9 mos., $1500 at 8%
Will sell one or all at 10% DISCOUNT.
GUARANTEED SAFE INVESTMENT.
NORMAN HERMAN CO., Inc.
725 S. HILL. VA. 8453.

WE MAKE LOANS TO MERCHANTS TO MANUFACTURERS AND INDIVIDUALS AT LOW RATES TO BE REPAID IN MONTHLY INSTALLMENTS. WE ALSO PURCHASE CONDITIONAL SALES CONTRACTS, NOTES AND TRADE ACCEPTANCES FROM RELIABLE PEOPLE. ALL TRANSACTIONS CONFIDENTIAL.
LOS ANGELES MERCANTILE FINANCE CORPORATION.
719 NATIONAL CITY BANK BLDG.

LOANS ON HOMES.
FIVE TO TEN-YEAR LOANS PAYABLE
IN EASY MONTHLY INSTALLMENTS.
ROY C. SEELEY MORTGAGE CO.
808 PACIFIC ELECTRIC BLDG.
Main 0218.

8% MONEY.
FIRST MORTGAGE LOANS.
PLENTY MONEY FOR TRUST DEEDS.
QUICK ACTION WITH RESULTS.
FISHMAN INVEST. CO., INC.
SUITE 1411-12 SECURITY BLDG.
CALL FOR EVENING APPT. TU. 6794.

BUILDING LOANS
OUR OWN FUNDS
FIRST MORTGAGE MONEY
$2000 TO $50,000
FOR IMPROVED CITY PROPERTY.
TRUST DEEDS PURCHASED.
THE WILLIAM WYMAN COMPANY,
"Over 35 Years of Service"
518 Pershing Square Bldg. VA. 2001.

IMMEDIATE BUILDING MONEY
available to finance construction of homes, double bungalows, 4-fam. flats. We want loans in Los Angeles, Pasadena, Glendale, Eagle Rock, Altadena, Beverly Hills or Monrovia. Also make straight 5-yr. loans on completed properties.
L. W. FULLIAM,
237 Van Nuys Bldg. Phone Main 0282.

MONEY TO LOAN—
$1000 TO $3000.
WE MAKE QUICK ACTION LOANS
ON LOS ANGELES CITY.
CONWAY & GLEASNER.
1082 CITIZENS' NAT'L BANK BLDG.

LOW RATE LOANS
For building or refinance—any amount, straight or partmonic, no appraisal fee. Quick action. ROBBINS LITTLE & HARRISON or R. A. MAHL.
MT. 3451. Tucker 9404.
412 PACIFIC FINANCE BLDG.

SEE US FOR REAL ESTATE LOANS before borrowing. Loans of $10 per $1000 per mo., including int., or faster if desired. Can combine mortgage and bank loans. No appraisal fee. No bonus 5-year loans. No appraisal fees. No bonus required for paying off loan.
THE WM. H. HARWOOD COMPANY.
410 Pac. Finance Bldg. Vandike 4729.

QUICK ACTION
ON
BUILDING LOANS
Will loan high in Wilshire, Hollywood or vicinity. Money waiting. Prefer THE CALIFORNIA MORTGAGE CO., 504 Bass Building. TUcker 9311.

6% MONEY.
Business and Residential
BUILDING LOANS, 7%
Trust deeds bought, lowest rates.
NORTH MORTGAGE COMPANY,
445 Title Ins. Bldg. VA. 7643

SEE US FIRST AND SAVE MONEY

WE MAKE LOANS AND BUY ALL KINDS OF REAL ESTATE PAPER FOR CASH.
W. G. SNELL COMPANY
811 SO. HILL ST.
BUILDING. Pioneer 0086.

NO BONUS OR COMMISSION.
Will make conservative building loans or improvement loans, straight 5 to 10 years to repay. Monthly or annual payments. Reasonable interest. No delay. Call Fitzroy 3258 before 3:30 a.m. or after 6 p.m.

FARM loans, City loans, on improved Los Angeles, any amount or improved imperial or San Joaquin valley farms, $4000 to $30,000.
DUANE BENNETT, 200 Lane Mtg. Bldg.

PLENTY OF MONEY
for building & improved property loans. No appraisal fees. Low rates. Quick action. Especial attention. Specialist. 3509 Wilshire at Western. DU. 3000.

PROMPT action on first mtgs. bldg. loans. Any amount at reasonable rates.
BANKERS' MORTGAGE CO.
1007 Financial Center Bldg. TU. 7567.

7%, 7½, 8%, 8½
PLENTY OF MONEY
7½ TO 7½
RALPH D. YOUNG, TUcker 3216.
611 PACIFIC FINANCE BLDG.

WE will finance and construct homes, apts., flats, stores, garages, etc.
NEWPORT COMPANY, 200 Central bldg. TRinity 5051.

LOANS wanted on good second security. From $10,000 to $50,000. Liberal discount. Investigate. 1019 RIES-STRONG BLDG., TU. 3060.

WE make and buy first mtgs. and T.D.s. Get our figure before closing.
WESTERN AVE. REALTY CO.
3468 W. SIXTH ST. DU. 6813.

5% money on semi-annual or monthly payments. Large or small.
GABRIEL. GRanite 6145.

7% MONEY to loan on good real estate security. F. F. NEWPORT CO., 206 Central Bldg.

8½% MONEY for buildings and straight loans. $2000 up. Prompt action. MORTGAGE GUARANTEE CO., 626 S. Spring.

$2500 TO $10,000 at 7% on improved West Side property. WM. ELWOOD, 2960 W. 10th, DU. 0040. Res. DU. 1611.

HAVE $11,500 PRIVATE FUNDS FOR FIRST MORTGAGE LOANS. CALL Gl. 9104.

THE WESTERN has money to loan either for building or improved city property. E. E. BEACH, 208 O. T. Johnson Bldg.

$5000, $25,000 for imp. city prop. Money for seconds; will buy T.D.'s. VA. 0230. F. H. EVARTS, 600 Van Nuys Bldg.

INCOME properties, stores, garages, apartments etc., built and financed 100%. See BARTLETT BLDG., 7th & Spring.

I HAVE 2 amounts of $4000 for good first mortgages. Apply to MARTIN, 308 VAN NUYS BLDG. TRinity 4978.

LIKE to make a loan direct to owner, 7%, 5 yrs., 1st mtg. MR. HOLLOWAY, Bldg. loans. GR. 2902.

PRIVATE funds, mtgs. & T.D.'s. Holbr'd & Wilshire. MacDONALD. HE. 8420.

$41,000 priv. money to loan on bldg. loans. GR. 2902.

TO LOAN—
Money
Real Estate Improvements

8½% INTEREST
PLENTY OF EASTERN MONEY AT THE LOW RATE OF 8½% FOR LOANS ON IMPROVED PROPERTY IN LOS ANGELES AND THE IMMEDIATE VICINITY. SEE US ABOUT YOUR REFINANCING.
THOMAS MORTGAGE COMPANY
Metro. 7110. 232 VAN NUYS BLDG.

FINANCIAL CORRESPONDENTS, PRUDENTIAL INSUR. CO. OF AMERICA.

WE LOAN
OUR OWN MONEY
ON REAL ESTATE.
NO COMMISSION. QUICK ACTION.
BUILDING LOANS
JOHN C. MARBLE CO.
210 STOCK EXCHANGE BLDG.
639 SO. SPRING.
TELEPHONE Metro. 1535.

B-U-I-L-D-I-N-G L-O-A-N-S
ALL KINDS—ALL SIZES
10 yrs. or more to repay. REFINANCING on many different plans. Come in and submit your problems. We can take care of them if they are sound. We have our own money for MORTGAGES and TRUST DEEDS.
GUARDIAN INVESTMENT CORP.
204 Union Bank Bldg. TRinity 1525.

IMMEDIATE MONEY.
In amounts of $1000 to $5000 on real estate. Call, write or phone for prompt service.
ROYAL FINANCE CORP. OF CAL.,
Phone TRinity 0097. 0098.

$75,000 RANCH loans, 7 per cent, long time. Borrower call 10 a. m. perm. 607 CITY NATIONAL BANK BUILDING, FIFTH & SPRING.

MONEY IN ONE DAY
No red tape, 6%, $100 to $1000 on improved property, lots and contracts partly paid, 30, 60 and 90-day loans.
Bring your papers.
208 HIBERNIAN BLDG.
408 S

WURLITZER HAS HOBBY IN BUSINESS

Music House Head Tells of Work While on Visit to Los Angeles

Manufacturing musical instruments is more than a business with Howard E. Wurlitzer, head of the great organization which bears his name; it is a hobby. He is registered at the Biltmore and making his first visit to Los Angeles since 1923.

"Although my ancestors were makers of violins in 1640 and the business was handed down from father to son until 1865 when my own father settled in Cincinnati, we did not engage in the manufacture of musical instruments here until 1907," Mr. Wurlitzer explained.

"I'm also a believer in evolution, since the great high wind pressure organs we are manufacturing now are the development of the old orchestrion of 1910. We have developed the possibilities of the organ far beyond anything we dreamed of in those early days, and a large organ that we recently installed in a Chicago theater requires two men to play it to bring its different parts into action."

North Tonawanda, near Buffalo, N. Y., is the factory site which comprises some 400 acres, part of which is devoted to workmen's dwellings. The Wurlitzer company employs about 7000 people, and maintains stores in forty-four cities. The Wurlitzer Building, 314 South Broadway, was completed a year ago.

Mr. Wurlitzer was amazed at the growth of Los Angeles since his last visit in 1923.

"I find the business section greatly changed, particularly in the southern section of the city. When we purchased our present site we seemed to be on the extreme edge of the retail district, but it has gone far beyond us, and another five years will see that vicinity completely built up."

GIRL DIES IN TRUCK RUNAWAY

Brakes Fail to Hold and Machine Plunges Over Highway Embankment

Frances Short, 10 years of age, was fatally injured yesterday nineteen miles north of Newhall on the Ridge Route when the truck in which she was riding with her mother and Bert Miles, Stockton rancher, failed to respond to its brakes and plunged down a steep embankment.

The mother, Mrs. Flora Short, was seriously hurt but her recovery is expected. Miles escaped injury except with bruises and lacerations. The victims were all removed to the Newhall Emergency Hospital, where the child died shortly after her arrival there.

The truck, to which a trailer was attached, was traveling to the fair at Ventura from Stockton with three race horses. One of the animals was killed in the plunge but the other two were not hurt.

Motorists who witnessed the accident said the truck went out of control on one of the grades and plunged over the embankment when the brakes failed to hold.

Grand-Avenue School Site to be Auctioned

The Grand-avenue elementary school site, bought in 1875, will be offered for sale at 4 o'clock next Thursday afternoon in the Board of Education offices in the Chamber of Commerce Building, under the competitive bidding plan.

This property fronts 232 feet on Grand avenue, running back on Eighth street 163 feet, and is being offered at a minimum price of $1,180,000. Bids must be accompanied by a $25,000 check, an additional $25,000 to be paid when bid is accepted. Thirty days after acceptance $200,000 must be paid into escrow.

An agreement of sale will take care of the balance. Date of delivery is set for September 1, 1926, but the board reserves the right to hold the property until September, 1927. Furnishings and equipment are not included in the purchase price.

Bids may be raised on a basis of 5 per cent above the highest preceding bid.

Dedication of the new $400,000 Phineas Banning High School at Wilmington is set for 2:30 o'clock next Monday afternoon.

YOUTH'S "JOY-RIDE" COSTS HIM FREEDOM

Robert McAuliffe, about 19 years of age, was sent to the Ione Reform School for two years in Judge Keetch's court yesterday after he had pleaded guilty to taking an automobile for a "joy-ride." The charge of stealing the automobile, which was owned by the Bureau of Catholic Charities which had befriended McAuliffe, was dropped. McAuliffe was arrested in San Diego on a vagrancy charge, the massing car being found near the place of his arrest. Deputy Public Defender Boker appeared for him.

CRUISER TAMA LEAVES

SAN FRANCISCO, Sept. 14.—The Japanese cruiser Tama, which brought the body of Edgar A. Bancroft, American Ambassador, who died in Japan, to San Francisco last month, departed for home today. The Tama was escorted through the Golden Gate by the U.S.S. Savannah and a group of submarines.

PIONEER OF OLD ARIZONA TOWN DIES

Sheriff Benson of Pinal County Succumbs Here to Heart Disease

William A. Benson, Sheriff of Pinal county, Arizona, died yesterday morning at his apartment at 240 West Santa Barbara street. He had come to Los Angeles August 1 for treatment for heart disease.

Funeral services will be conducted at the W. A. Brown Temple Thursday morning and interment will be at Florence, Ariz., Saturday. The body will be taken to Florence by the widow, Mrs. Dolores Benson, Mrs. Abbie Detlor, a sister of the deceased, and an aunt, Mrs. Abbie Jaycox. Sheriff Benson also leaves Mrs. Anna Doan Griffin of Petaluma and Mrs. Edith Fontaine of San Francisco, sisters.

Sheriff Benson was 48 years of age. He was the first child of northern descent born in the old Mexican town of Pinal, Ariz. In 1914 he was a member of the Santa Monica police department, and next year became a special agent for the Southern Pacific in Los Angeles. Returning to Arizona in 1918, he became a deputy United States marshal and was elected Sheriff of Pinal county in 1921.

MATE PUTS WOMAN IN BIGAMY NET

Second Husband Reports Case When Papers Served in Divorce Suit

Asserted to have married another man without the formality of obtaining a divorce from her first husband, pretty 26-year-old Pearl Suges of 119 West Thirty-first street, found herself the occupant of a cell in the City Jail last night.

Police were called to take a hand in the young woman's domestic affairs by Paul Suges, the second husband of the woman. Suges told Detective Lieutenant Stillson at University Police Station that he discovered his wife was already married only after he had been served with papers in divorce proceedings brought by the first husband, Neal McGuire, said to be a motion-picture extra.

"That was several months ago," Suges said. "I immediately left Pearl, undecided what to do. Since then I have not been living with her."

Suges said he finally concluded the best thing to do would be to report the case to police. Detective Lieutenants Reavis and Ledbetter took charge of the young woman in custody at her home and charged her with suspicion of bigamy. Mrs. Suges refused to make any statement.

NO CASES OF PARALYSIS IN WEEK-END

County Medical Society Indorses School Opening on Schedule Time

No new cases of infantile paralysis were reported in Los Angeles Sunday or yesterday, according to a statement issued by City Health Officer George Parrish. The official records at the city health department show that the total number of cases this month to date is ten, and 177 is the total since January 1, last.

The official total for last week was two cases, and eight cases is the total for the preceding week. Last month a total of fifty-one cases were reported, compared with sixty-four for the preceding month, it was said.

Commenting upon the action of the council of the Los Angeles County Medical Society last night in passing a resolution indorsing the opening of the public schools on schedule time, Health Commissioner George Parrish said that only five cases of infantile paralysis of school age have been reported since the 1st inst.

The council of the medical society, which is the governing body of the organization of 1600 registered physicians of Los Angeles county, adopted the following resolution:

"The council desires to express its confidence in the conduct of public health affairs by the Health Commission and Dr. George Parrish, health officer, and indorses their action in approving of the opening of the public schools on schedule time by the Board of Education."

"It is very gratifying to me and to the Health Commission to see this indorsement from this intelligent group of professional men and women," said Dr. Parrish. "It should serve to dispel the last traces of fear in the minds of many parents. It is doubly satisfactory because of the present situation. The opening of the schools has been marked by no increase in the reported cases of infantile paralysis, there being only five cases of school age in this city of more than 280,000 school-children since the 1st inst.

SCREW IN LUNGS 40 YEARS

PHILADELPHIA—Mrs. Ida Ferguson of Canton, Mass., has recovered from a bronchoscopic operation at the Jefferson Hospital here, where a small screw that had been lodged in her lungs for more than forty years was removed.

Mrs. Ferguson, accidentally swallowed the screw when a child, but, fearing parental chastisement, failed to tell her mother. For the last several years, she said, she suffered regularly from colds in the lungs, but doctors were unable to discover the cause.

At the hospital last night it was said that Mrs. Ferguson's operation broke all records for the length of time foreign objects had remained in undesired "captivity" prior to their removal by the bronchoscope. Until now the record was held by a man in whose thirty-six years.

SUPREME COURT STARTS SESSION

State Tribunal Opens Sitting of Three Days

Dillon Will Seek Reversal of Verdict Today

Appeals of Pair Condemned to Hang Also Up

The State Supreme Court yesterday opened a three-day session in the local rooms of the tribunal. Continued and regular motions in nine cases involving the settlement of estates and small civil matters were heard. Three were denied, three dismissed, two granted, one continued to the next Los Angeles calendar and eight continued until this morning.

Because the entire afternoon was occupied with argument on the motions, the regular criminal calendar was postponed until this morning at 10 o'clock.

Among the important criminal cases scheduled for yesterday afternoon which the court will hear today is that of Charles F. Dillon, former commissioner of finance in Fresno, who seeks a reversal of a verdict of guilty on charges of embezzlement resulting from asserted irregularities while he was in office. He is under sentence of from one to ten years in San Quentin.

COMMUTATION PLEAS

Other cases attracting interest to be heard today are the appeals for commutation of sentences filed by Jacob Fuhr and Earl J. Clark, who have been sentenced to hang. Fuhr on the 18th inst. Thomas Carmichael seeks an acquittal from a conviction of manslaughter.

At today's regular appointed session, the City of Pasadena will seek to have a restraining order prohibiting a pest house in a residential neighborhood set aside and the Bank of Italy will plead for mandamus proceedings ordering State Bank Superintendent Johnson to issue permits for two branch banks in Los Angeles.

The court is expected to pass on the legality and status of the municipal courts created by the last Legislature when it hears the case of four new judges. They seek a writ of mandate ordering County Auditor Payne to pay them their salaries. The action is a friendly one to determine the constitutionality of the courts.

Yesterday the first alimony case which has been argued in a local sitting of the court was presented in a motion to reverse the judgment of a lower court, which was granted. The judgment was for the amount of $6400, and was against a bonding company, which, it was asserted, was to have paid Mrs. Una Lock Paddin of San Francisco $300 a month in case her husband, William Lock Paddin, a real estate broker, failed to raise that amount as alimony.

..URGES REVERSAL

C. A. Linn, a San Francisco attorney, appeared on Mrs. Rock Paddin's behalf and urged that the judgment be reversed. He said he and his client took the apparently unusual attitude of urging the reversal for the purpose of clearing the way for further legal action.

Justices sitting in the present session are W. P. Lawlor, acting presiding justice, and Justices Lemon, Waste, Richards, Shenk and Hauser, pro tem, who has been drafted from the District Court of Appeals to fill a temporary vacancy on the Supreme Court bench.

Court attaches yesterday predicted that the court may be compelled to sit for an extra day or two in order that the calendar here may be completed.

DRY RAIDERS ARE HOST TO LEGION MEN

Arrests and Rum Seizure on Catalina Island Not on Regular Program

American Legion members holding their State convention at Avalon, Catalina Island, are witnessing an impromptu liquor war. E. Aldacosta and Lucy Klarkston were arrested Sunday by the force of James E. Bond, chief of the dry squad of the Los Angeles Sheriff's office, who reported seizure of twenty cartons of liquor.

A. B. Waddingham, Avalon City Manager, is said to have resented outside officials coming in to enforce the Wright Act. Capt. Bond gave out a letter said to have been written to him by Waddingham last June, following the arrest of three Legion men at an outing of the Avalon Post, saying "the citizenship of Avalon does not desire arrests and prosecution for technical violations of the Wright Act," and that such action, in the absence of disorderly conduct, would injure the island as a vacation resort.

Headquarters of the Santa Catalina Island Company, declared the Wrigley Company, owners of the island, and D. M. Renton, manager were entirely out of sympathy with any movement to gain leniency in connection with prohibition enforcement.

Both William Wrigley, Jr., and Renton, it was stated, are vigorously opposed to distribution or use of liquor on the island and have heartily supported both Federal and State prohibition enforcement there.

OLD ROW ON STREET NAMING BROUGHT UP

The new City Council yesterday inherited a controversy which has been heard many times by previous Councils, to wit, the naming of streets in the Sawtelle district. Some of the people there desire the streets numbered, others prefer the streets named after battles of the Civil War. Councilman Hughes yesterday revived the old controversy when he presented a petition from Sawtelle residents asking that hearings be held on the matter by the new Council. The petition was referred to the City Planning Committee, of which Councilman Hall is chairman.

WAR DAUGHTERS TO MEET

Helen Jean Christy Tent No. 17, Daughters of Civil War Veterans will hold its business meeting Thursday evening at Patriotic Hall, 1816 South Figueroa street.

Circus Brings Joy to Crippled Children

They Put Aside Their Ills

John Arvil (left) and Laura Saunders (right) watching the antics of the clown (Felix Adler.)

PAIN FORGOTTEN IN GLEE

Orthopaedic Hospital Children Made Merry by Antics of Entertainers From "Big Top"

It was circus day at the Orthopaedic Hospital yesterday—the day of days for the pain-wracked and deformed little children undergoing treatment there.

Wan-faced youngsters laughed delightedly. Crippled children hobbled gamely after their idols, the clowns, and played with them. Even those thin and wasted ones forced to lie in their beds or wheel chairs day in and day out found the courage to prop themselves on elbow and forget their pain in watching the grotesque antics of the clowns, tumblers and circus performers.

As the children could not come to the circus, the circus came to them. It came to their very doorstep, out on the front lawn of the hospital, where the children in their cots and wheel chairs lined the walk and the edges of the lawn.

"It was the greatest treat of the year for them," Mildred Riese, superintendent of the hospital, stated thankfully. "They will talk about it for months."

The performance for the children was given through the courtesy of Ringling Brothers and Barnum and Bailey circus, now playing here.

Arrangements for the show were made by the Community Chest, of which the Orthopaedic Hospital is a member.

A score or more of clowns and performers, accompanied by a complete band, gave the show. The hero of the day to the children, was Johnny Grady, 19 years of age, the youngest clown in the business. He had been inflated to the proper proportions of a balloon and tumbled, rolled and fell to the complete delight of the youngsters watching him.

Little Dickie Nicols hobbled gamely after the clown on his crutches, only to whack him across his airy stomach, and Jacob Dubin, another little cripple, rolled the clown over and then sat on him. Fred Steeling, Felix Adler and Edward Polidor, veterans of the grotesque make-up, added their bit to the general merriment.

FUR AND RADIO STOLEN

Theft of a leopard skin jacket valued at $195, a three-tube radio set worth $100 and $25 in currency from the home of G. K. Heiman, 1601 Wilcox avenue, was reported to Hollywood police yesterday. Detective Lieutenant Wicklund was assigned to the investigation. Entrance to the Heiman home was gained through the use of a pass key.

Griffith Park Flyer to Test New Airplane

Tests of a new airplane will be made in Seattle by Lieut. Corliss C. Moseley of the Army Air Service, commanding officer of the Griffith Park Airport, Lieut. Moseley yesterday was ordered by the War Department to fly to Seattle for temporary duty, the army liaison office here announced.

Lieut. Moseley will make a number of test flights in a new airplane being manufactured for the Army Air Service by a Seattle company. He has been serving here as instructor of the California National Guard Air Service, in which he holds a commission as major.

WIDENING OF CYPRESS AVENUE UP TO COUNCIL

The widening of Cypress avenue from Dayton avenue to Verdugo Road to relieve congestion on San Fernando Road, which parallels Cypress avenue, yesterday was urged by the City Council. The Union Pacific Railroad and the Los Angeles railways are to be asked by the Council to relinquish land for the street widening.

DAWES LEAVES FOR EAST

Several Hundred Pasadenans on Hand at Station to Give Vice-President Send-off

By a "Times" Staff Correspondent

PASADENA, Sept. 14.—Vice-President Charles G. Dawes and his party left for the East on the Santa Fe at 12:41 o'clock this afternoon. Several hundred Pasadenans were at the station to bid him farewell.

Au revoir is the better word, however, for Pasadena is hopeful that the general will return to stay. For did he not, in a few informal remarks from the platform, assure friends that if ever he "came West to live it would be at Pasadena." And added: "I have met more people from Lincoln, Neb., and Marietta, O., in one day in Pasadena than I have ever met in a week in Chicago."

Henry M. Robinson, president of the First National Bank of Los Angeles, who was host to the Dawes party here, later expressed the belief that the Vice-President would make Pasadena his home "when he retires from active life." But that time, in the opinion of those who saw Gen. Dawes here, will be in the very dim future.

Gen. Dawes's Pasadena morning was devoid of politics.

The Vice-Presidential party was augmented by two more members, Miss Bertha Wilbur of Los Angeles, sister of Secretary of the Navy Wilbur, and Miss Louise Shedd of Berkeley, cousin of the Vice-President and niece of Secretary Wilbur. They will accompany the party as far as the Grand Canyon.

Among those at the station were Henry E. Huntington, Arthur H. Fleming, Walt Mason, the poet, who came up from La Jolla; Charles Wright of the Security National Bank; John Lewis Cochrane, brother-in-law of Senator Underwood; Mrs. George E. Kennedy of Altadena, a cousin of the Vice-President, and Frank W. Collins, a boyhood friend.

VICE-PRESIDENT AGAIN SCORES SENATE RULES

[EXCLUSIVE DISPATCH]

SAN BERNARDINO, Sept. 14.—Vice-President Dawes continued his attack on what he termed "the obsolete rules of the United States Senate" in a ten-minute address from the platform of the California Limited at the Santa Fe station this afternoon. An audience of 1000 persons received him enthusiastically.

"For 119 years," he said, "the Senate of the United States has not had a cloture rule. What does this mean? The right of majority of the Senate, which has the power to pass laws, has the right to determine how long those laws shall be debated.

"That power exists in every other great deliberative body of the world. That power existed in the Senate of the United States for only the first seventeen years of its existence.

"There is not anything revolutionary in the proposition of those who would reform the rules of the Senate, the provisions of which in the original Senate were enforced until the year 1806."

Vice-President Dawes expressed thanks to California for its welcome to him and Mrs. Dawes, and predicted that the influx of population from the East would continue. The Dawes train arrived at 1:50 o'clock and left at 2 o'clock for the Grand Canyon.

ROADS BOOST AUTOS

In Lima, Peru, where American cars are the favorites, automobile dealers are planning for a rushing business following the paving of suburban streets.

ACTRESS SURPRISES LIFE GUARDS

Held Best Woman Swimmer on Beach

Helene Chadwick

[EXCLUSIVE DISPATCH]

VENICE, Sept. 14.—While Helene Chadwick, film-actress has never been called upon to demonstrate a natatorial ability in any of the roles she has played before the clicking camera, she gave such a demonstration before lifeguards here the other day which, according to the guards themselves, qualifies her as a Class A guard. The actress easily negotiated the underwater tests, and in the 100-yard and quarter-mile swims made a showing that surprised the guards.

Miss Chadwick took up swimming as an exercise and without any idea of becoming more than ordinarily proficient. However, she began right and has developed far beyond her expectations. She swims the standard strokes in faultless fashion and displays a strength beyond her size and build in the water.

"Any time she wants a job here, she can have it" stated a sunbrowned member of the guard. "She's one of the best women swimmers that has been at the beach this year."

Hale's Dollar Day

One Day Only—Wednesday, Sept. 16th

No Telephone or Mail Orders

Sale of New Fall Coats

up to $29.75 regularly
One Day Only . . . $23.75

—You'd pay more the day before or the day after. We are offering these coats in a special one day sale at $23.75. They are regular $25.00 and $29.75 coats.

—A large assortment of smart styles, including the three in the accompanying illustration. Made of the popular coatings in all the fashionable colors—handsomely fur trimmed.

—Don't miss this chance to save money on a coat that is smart and new—none of them has been in the house very long.

(Hale's—Second Floor)

Black Satin Dresses $15.00

—Shimmering black satin frocks for Fall . . . all black, black trimmed with pansy, and black trimmed with pencil blue . . . we offer a wonderful assortment at $15.00. They are very chic . . . in workmanship and quality of material they will please the particular woman . . . much better than you commonly find at this price.

(Hale's—Second Floor)

Women's $1.25 Crepe Nightgowns 85c

Nightgowns made of Windsor crepe in dainty floral patterns and plain colors. Some are hand embroidered in contrasting colors. Specially priced for the Dollar Day Sale. 85c.

(Hale's—Third Floor)

300 New Fall Hats

$5 and $7.50 Values Reduced to

$3.95

—Three hundred are to be from our regular stock and $7.50 trimmed hats have been marked down to $3.95 Wednesday only. Every new color and shape—best quality Lyons velvet—an ordinary $5.95 hat by all means. A great saving to see and compare them.

(Hale's—Second Floor)

$1.50 Crepe Aprons at $1.00

—Unusually attractive aprons, made of crepe. Some are trimmed with touches of embroidery. An assortment that includes a variety of desirable colors. $1.50 values at $1.00.

(Hale's—Third Floor)

$1.35 Costume Slips $1.

Of Striped Satinette

—$1.35 values in a special sale for the Dollar Day. Made of self striped satinette in pink, tan, blue, rose, white, black and navy blue. Hemstitched tops. Sizes 36 to 44.

ABC SILK COSTUME SLIPS REDUCED TO $1.75

—They sell regularly at a higher price. Made of imported ABC silk. Double hem to hip to make them shadow proof.

—A one day special at $1.75.

(Hale's—Third Floor)

Window Shades 2 for $1.00

Hand painted oil-color window shades at an amazingly low price. Some "seconds" in 3x6 ft. size. And "firsts" in a large variety of sizes and all colors, plain and duplex.

—Purchases of less than six cannot be delivered.

Women's $2.00 Silk Stockings at $1.

—Women's heavy weight full-fashioned silk stockings that are slightly imperfect in weave. Slight imperfections in weavings that will give splendid service—reinforced lisle heels, toes and tops, double soles. Black and colors. A Dollar Day special at $1.00.

(Hale's—Main Floor)

Infants' Hose Silk and Wool

3 pairs $1.00

—Regular 65c hose that are slightly imperfect in weave. Sizes up to 3 years. Specially priced, 3 pairs $1.00.

(Hale's—Main Floor)

Scarfs $2.95 Values $1.75

—Georgette and crepe de Chine scarfs in a good range of colors in a special sale for the Dollar Day. $2.95 values can be bought at $1.75.

(Hale's—Main Floor)

Women's Va...

Silk and Rayo...

$1.00

—These vests have slight imperfections or their price would be $1.95. 30 doz. offered at the Dollar Day price.

$1.25 Silk and Lisle Prints $1.00

—Silk and lisle prints in an assortment of beautiful designs and color combinations. 36 inches wide. Popular for women's and children's dresses. $1.25 values at $1.00.

$1.35 Wool Checks and Plaids $1.00

—School checks and plaids, 40 inches wide. Worth $1.35. Specially priced for the Dollar Day, $1.00 per yard.

(Hale's—Main Floor)

French Val. Laces, 3 Bolts $1.00

—Dainty patterns in French Val. laces—edges and insertions. 12 yards to the bolt. 60c a bolt is the regular price. On special sale for the Dollar Day at 3 bolts for $1.00.

(Hale's—Main Floor)

Brussels Rugs

$25.00 Values $18.75

—Here is your chance to make a saving worth while on a size rug. Seamless rugs that are attractive in pattern and color. Worth $25.00. On special sale at $18.75 Wednesday.

(Hale's—Fourth Floor)

Mercerized Thread 6 Spools 25c

—Byssine mercerized thread, a well known brand. All the new shades as well as black and white.

(Hale's—Main Floor)

Wash Goods Values up to 75c 4 Yds. $1.00

Vacuum Bottles 1 pt. size $1.25 Values 85c

39c Gre...

5 Yards ...

—Curtain ... or colored ... for the Dollar ...

$8.50 Lamp Standards $3.95

—Lamp standards worth $8.50 in a clearance sale at $3.95. Standards for floor lamps or bridge lamps—four different styles to choose from including the two in the accompanying illustrations.

—FLOOR LAMP SHADES, like the illustration at the left. In various colors or combinations. $12.50 values at $8.00

—BRIDGE LAMP SHADES, variety of styles including the one at the right. $8.00 values. Specially priced $4.75

(Hale's—Fourth Floor)

Lux

Large 30c Pkgs. 5 for $1.00

—These are the large packages that sell regularly at 30c each. Special for the Dollar Day, 5 for $1.00. No telephone or mail orders, none put on transfers and none delivered.

Hale's GOOD GOODS

341-343-345 So. BROADWAY

Creme Oil Soap

5 Cakes 25c

—Creme oil toilet soap at a special price for the Dollar Day. No telephone or mail orders, none put on transfers and none delivered.

(Hale's—Main Floor)